document

MINETEEN SIXTY FIVE

Sherri,

You are a wonderful girl. You have made chorus tons of fun. I will remember you forever.

Love,

Susie

Benner

P.S. Good Luck in college

Sherry,
I'm glad we had a class together this year. I'll remember Jonge Jonge Kenneth Carol Lucky in the future. Cross! Lucky in this summer. Hope I see you this Jonge Kenneth

Sherry Eddins

Sherry,
You don't know how glad I am we got to be such close friends this year (If I didn't know you I would have walked to school every day) I'm sorry we won't get to be room mates next year and pop pop corn but I'm sure you'll love Henderson You and Don have a great summer
Nancy Robbins

Sherry,
Its been fun having gym with you this year. You really are a great girl to know & I wish you and Don the best of luck.
Jan Sparks.

P. 138
Claudia

Sherry,
Its been great being in two of your classes this year. I hope you have a great year at college
Love ya,
Mary

Sherry
you're a darling girl. It has been fun knowing you this year. Bet Good & Lad Shee Yaw
Sharon Wilson

Sherry -
You're a naturally warm person and I was so glad to have gotten to know you better in Austin. Good luck next year.
Cathy Wallace

Sherry,

This has really been fun, hasn't it? It's been sort of wild, too. I have really enjoyed knowing you these few months. I hope we'll be able to get together sometime when school is out. Good luck always and try not to forget all the wild things ~~we~~ we did and said. (Home + Fam. Liv.)

Love ya!
Elaine Thomason
(MRS.)

Sherry,

One good reason for taking business law was my meeting so many nice people and I consider you one of the nicest. I wish you good luck in the future.

Susan Palousek

Sherry 5-20-65
I wish you all the luck in the world for the future.
Mary Burnham

Sherry,
Can't believe we're made it through typing this year, with all our errors, frustrations and student teachers. In spite of all, its been fun.
Best of luck always!
Love ya,
Cathy Handley

Sherry,
Too bad on my part that we've never been able to get together. I still want to try much and always will. Just don't get hurt by the Kanti-King.
Love You
John F. G.

Sherry,
I'm so glad to have known you this year. May you always have the best of everything in life as you deserve it
Barbara Zeazer

Sherry,
Its been a good year sitting behind you in B.L. We've had a lot of fun in class. Good Luck in the future
Tom Ehlert
'65

Kathy Angell
Mike Blum
Linda Caldwell
Barbie Fassel
Carolyn Feibel
Carol Hafer
Carol Katz
Cynthia Ley
Danny McGuire
Elizabeth Parker
Tom Perryman
Valerie Slattum
Tommy Starnes
Jim Steele
Steve Vincent
Rodger Whitney
Robert L. Parrish, *Sponsor*

DALLAS TEXAS

document

NINETEEN SIXTY FIVE

What is the city

but the people?

Shakespeare

The earmarks of a city—skyscrapers, expressways, industrial sections, and suburban housing developments—are not the essence of a city, but only the tangible outcome of the perseverance of many men. The city is the product of a variety of people: insurance and oil executives, store managers, bus-drivers, politicians and salesmen. It is instinctive to human nature to band together in societies, tribes, or cities; subsequently the community sets up public schools in hope of a more diverse and broader education. The students will, in their turn, reimburse the city by making use of its opportunities and by spending there their talents and abilities.

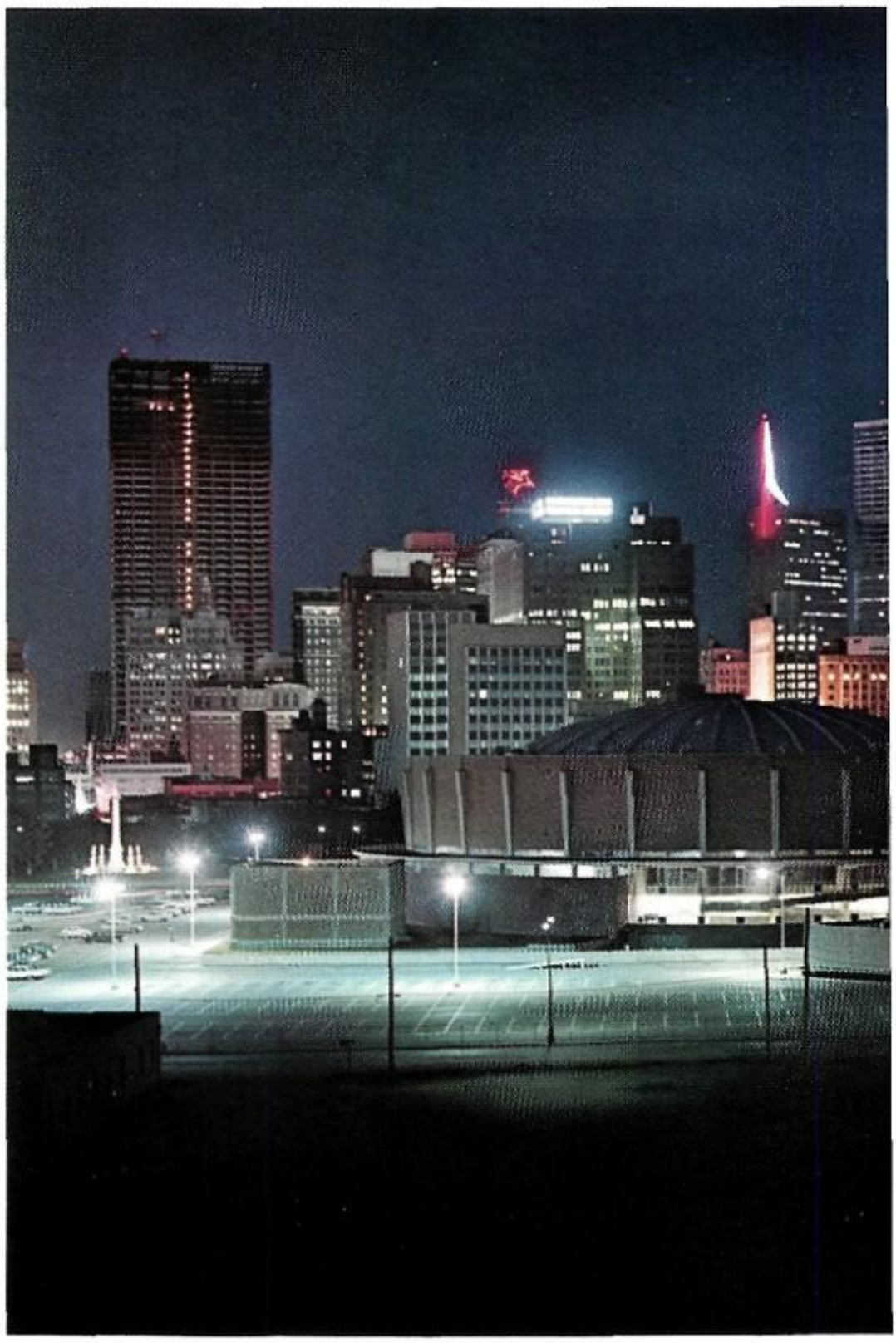

Merry
Best of Luck
to a real
sweet, [illegible] girl who
I've really enjoyed
knowing this year.
Love,
Glenda

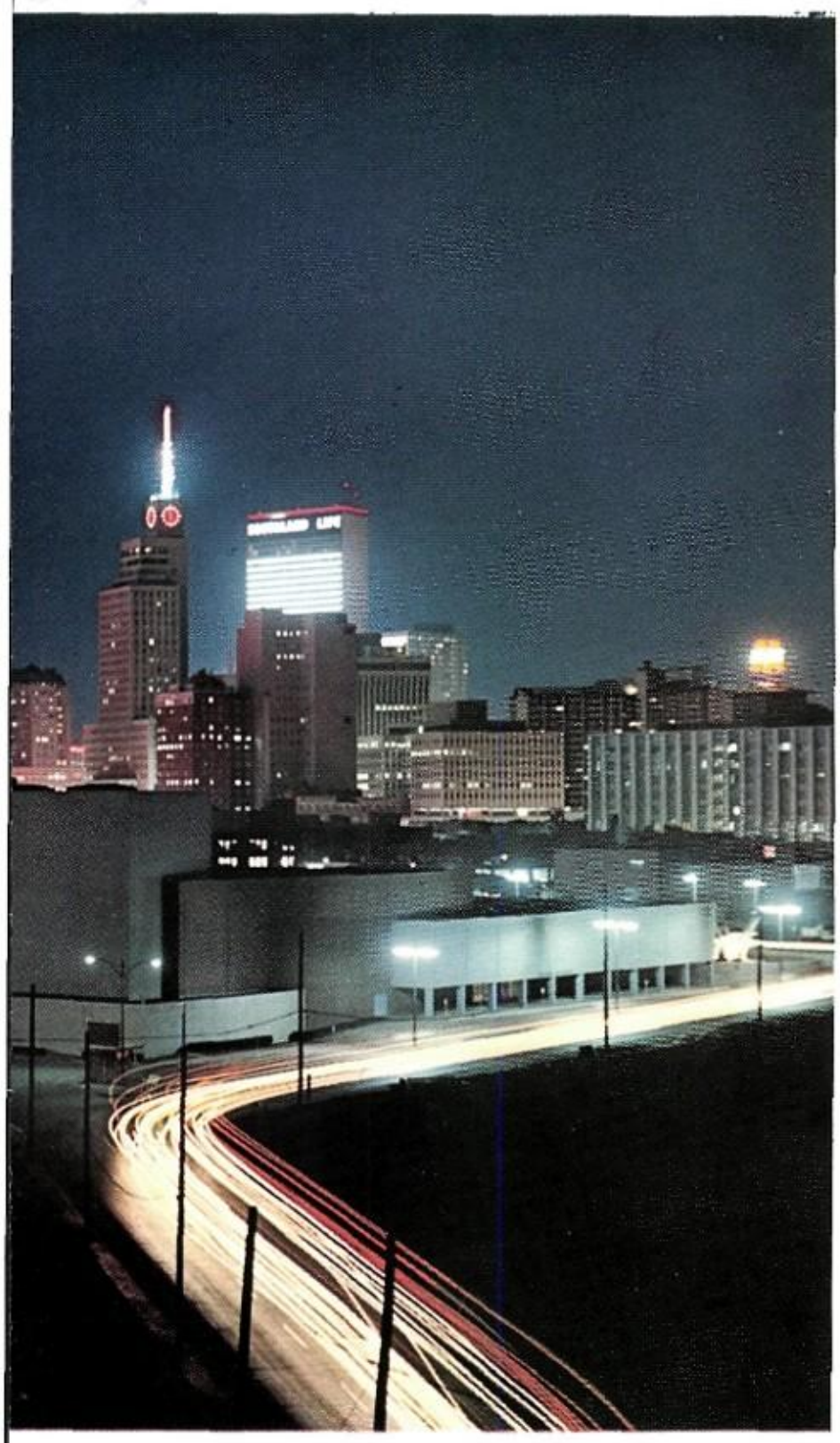

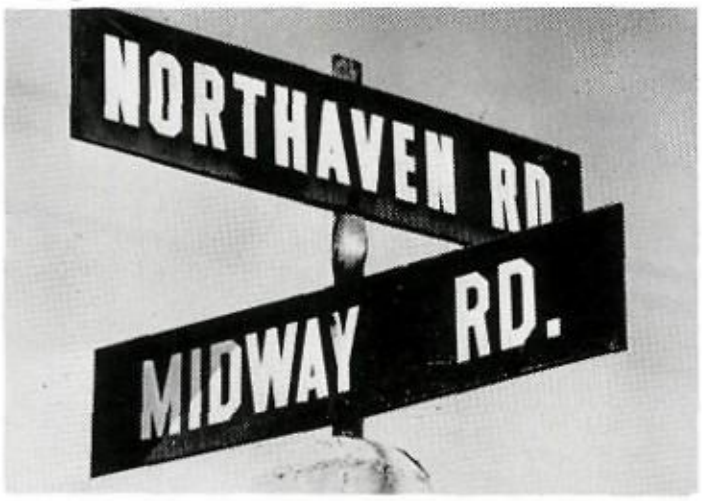

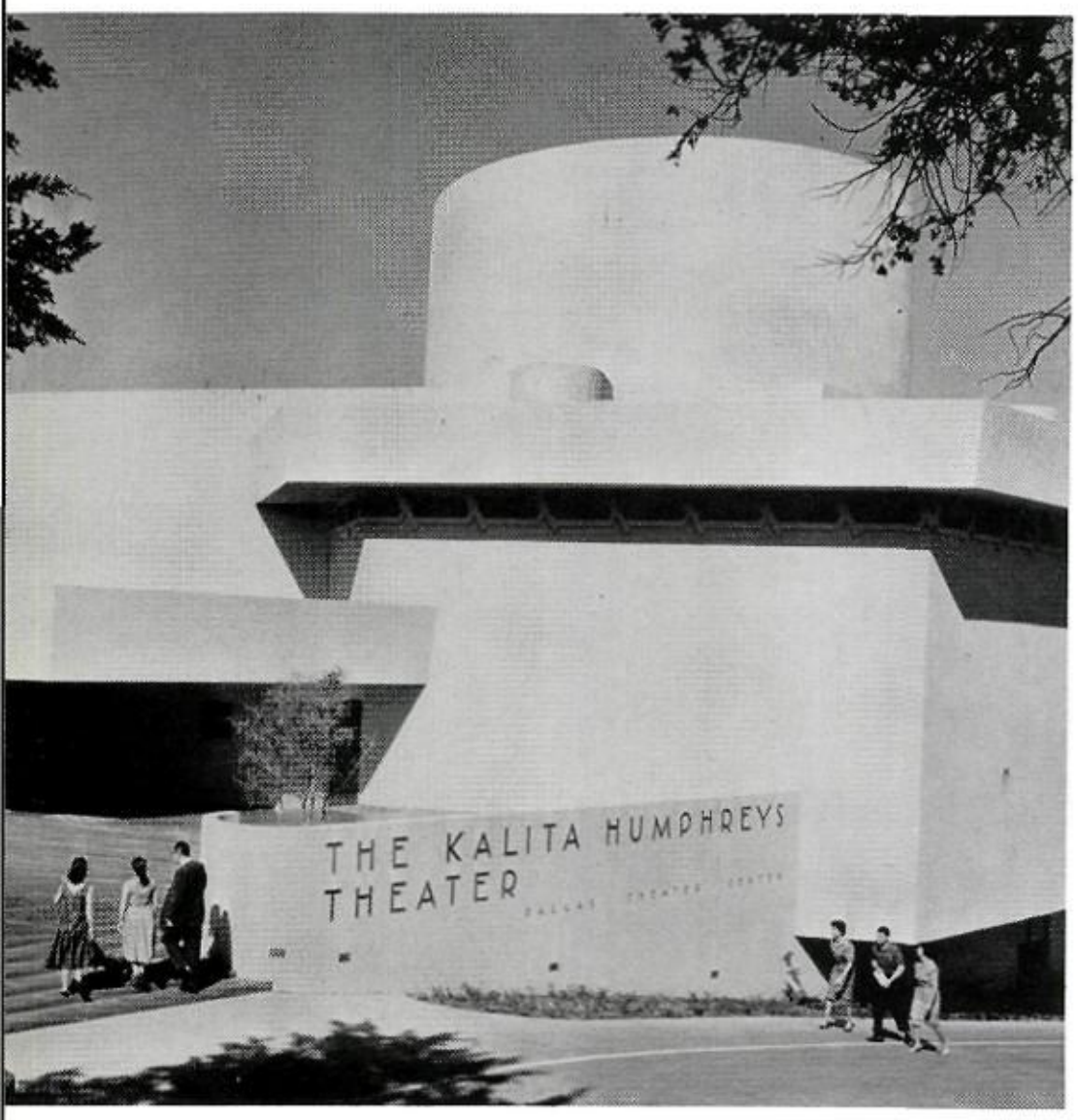
THE KALITA HUMPHREYS
THEATER

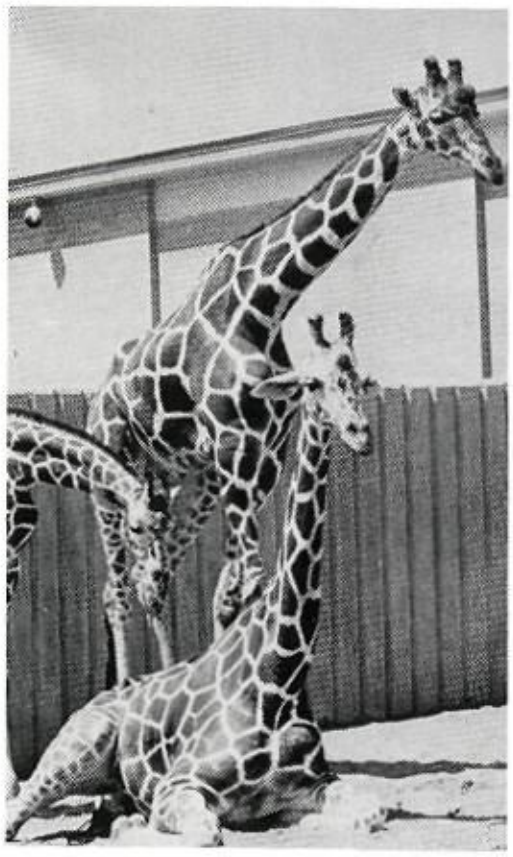

A city is not builded
in a day.

Vachel Lindsay

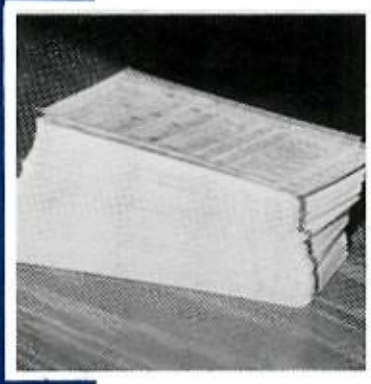

Administration — p. 12

Activities — p. 34

Classes — p. 76

Table of Contents

p. 230 — Organizations

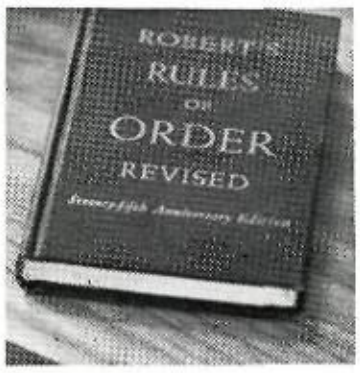

p. 314 — Sports

p. 376 — Military

p. 388 — Advertising

Sherry,
I've know you for only a short time and I just know we are going to have a great time coming together in school next year. We are really going to have a cool time. Lots of luck in the future.
Have fun,
Barbara Belk

Dedication

Mr. Tom Talley

Because of his complete devotion to the students and faculty of Thomas Jefferson, we, the annual staff, dedicate the 1965 *Document* to Mr. Tom Talley. Besides coordinating the college testing program, acting as faculty sponsor to the Key Club, organizing and supervising the Science Fair and teaching basic and advanced Biology, Mr. Talley finds time to attend all school sponsored dances. Mr. Talley typifies the highest caliber of teachers in Dallas with his cheerful personality and interest in the complete education of students.

Members of the administration are faced with the challenge of guiding and instructing a large number of students and at the same time retaining communication between the teacher and the individual student. Teachers prepare students academically for their future vocations and for their roles as citizens of the community.

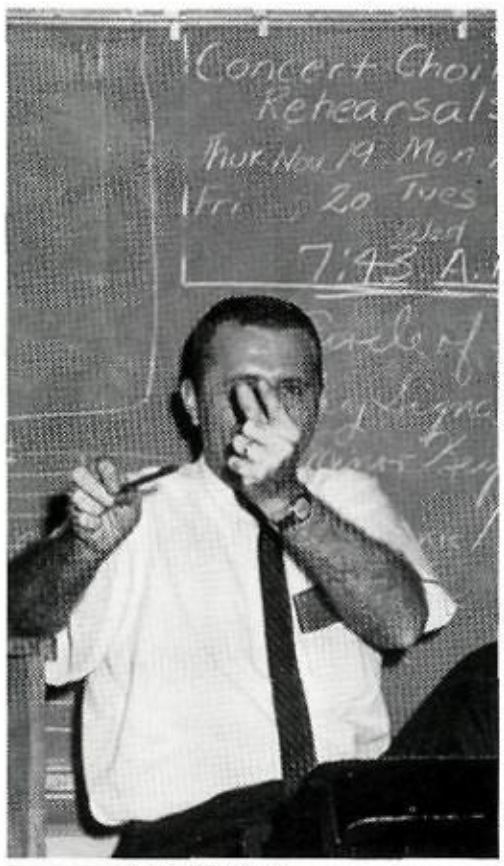

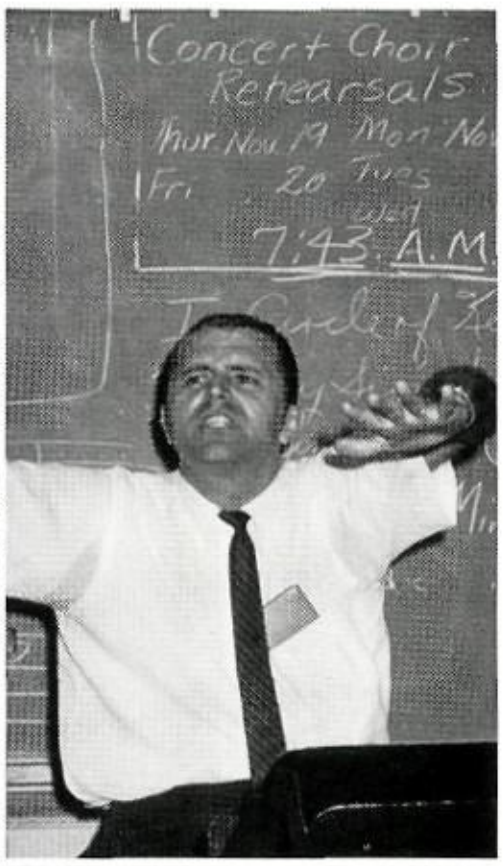

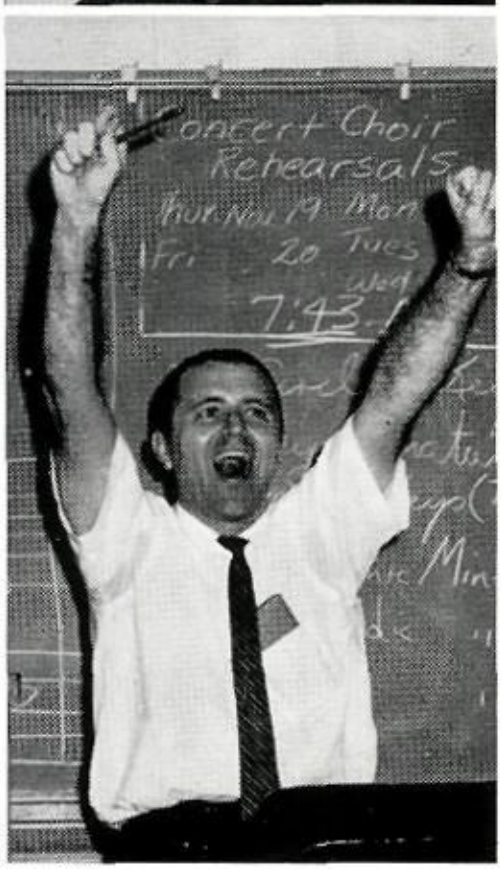

ADMINISTRATION

Row one: Dale Douglas, Assistant Superintendent in Charge of Business; Dr. W. T. White, Superintendent in Charge of Administration; Dr. Frank L. Williams, Assistant Superintendent in Charge of Instruction; *Row two:* Dr. E. D. Walker, Assistant Superintendent in Charge of Personnel; Hollis Allen, Assistant to Superintendent; Don E. Matthews, Assistant Superintendent in Charge of Special Services; C. C. Miller, Assistant Superintendent in Charge of Organization; Robert H. McKay, Assistant Superintendent in Charge of Administration.

Board of Administration

The chief function of the Administrative Staff of the Dallas Independent School District is to insure a classroom atmosphere where teaching and learning may proceed as efficiently as possible. Each member of the staff, pictured here, is in charge of a subdivision of the total School Administration. Recommendations, programs, and improvements are channeled through the Superintendent of Schools to the Board of Education for approval or disapproval.

Board of Education

The Board of Education for the Dallas Independent School District is the legislative and policy making body for the 350 sq. mile district. Within this responsibility there is a problem of providing money to operate, maintain, and supply 170 school plans throughout the district. Members of the Board of Education are non-paid citizens who serve from a sense of civic duty. The Board considers the Superintendent of Schools the executive officer whose recommendations for the maintenance and operation of the schools are considered and acted upon at regular meetings.

Loyd G. Shelby, John Plath Green, Mrs. Vernon D. Ingram, Donald M. Bruton, Robert S. Folsom, Dr. W. T. White, J. Willard Gragg, Lee A. McShan, Jr., Percy E. Luecke, Jr., M. D. Field Scovell

Mr. C. C. Smith, M.A.
Principal

Mr. Smith is now completing his second year as principal of Thomas Jefferson. His previous training and experiences have greatly aided him in guiding T. J. in such a fine manner. He has had experience as a teacher, Naval Officer and principal of other Dallas schools. Keeping Thomas Jefferson High School running smoothly is a full time job, but when Mr. Smith does find a few leisure moments, he usually spends them fishing in East Texas.

Mr. Smith looks over last year's annual with Mr. Parrish, Mr. Malone and Coach Kirk.

Mr. J. H. Malone, M. Ed.
Assistant Principal

Mr. Malone is now completing his second year as Assistant Principal. During these two years he has become well acquainted with the teachers and students at TJ. His duties are many and varied, consisting chiefly of aiding Mr. Smith in the administration of the school. Mr. Malone has been a great asset to Thomas Jefferson.

Mrs. Edith Cooper, M.S.
Counselor for Pupil Personnel

One of the most important people at Thomas Jefferson is the Counselor for Pupil Personnel, Mrs. Edith Cooper. Mrs. Cooper has been at Thomas Jefferson for eight years and has been well known and well liked by each graduating class. In addition to Pupil Personnel work, Mrs. Cooper handles the American Field Service Student Program and is a very close friend of T.J.'s A.F.S. Students each year.

Counselors

The Counselors at Thomas Jefferson assist students with their choices of courses. College test scores are compiled and colleges are recommended for some students, while vocations are planned for others. The personal attention of the Counselors helps the students at Thomas Jefferson make the decisions confronting them.

MRS. DOROTHY MUSICK

MRS. LOIS MARSHALL

MISS JOAN ETHERIDGE

Nurse

MRS. ELIZABETH CHILDS, R.N.

Secretary

Mrs. Bernice Tarpley provides indispensable assistance to Mr. Smith and Mr. Malone. She handles correspondence and sets up appointments and consultations. She sees that substitute teachers are contacted to replace faculty members who are unable to be at school.

Office Staff

Mrs. Velma Gunnels, Mrs. Margaret Chamberlain, Mrs. Dorothy Joy, Mrs. Ruby Pelton, Mrs. Betty Waggoner, Mrs. Barbara Wood.

MRS. BILL SKINNER
President of P.T.A.

MRS. MADELEINE YOUNG
IBM

JOE DIGIGLIO
Custodian

Foreign Language

Promotes World Understanding

MRS. MARY DOWNS

MRS. MARGARET HASTINGS

MRS. BECKY HUGHES

To meet the growing needs of its students, the Foreign Language Department at Thomas Jefferson offers study in four different languages: Latin, French, German, and Spanish. A special advanced class is offered to the Honors Latin students. The Language Lab provides assistance in pronunciation and conversational speaking.

MRS. YOLANDA KENNEDY

MRS. INA MAE MASON

MISS CAROL McKISSACK

MRS. DORIS PHILLIPS

MRS. ROSEMARY SAROSDY

MISS VIRGINIA VAUGHN

MRS. MARLENE WEBB

Mrs. Downs supervises her students in the Language Lab.

English

MRS. MARGARET BURGAN

MRS. CAROLINE CAGE

MRS. ALICE CRAFT

MISS ANNIE GEM FELDER

MRS. MAURINE FUSSELL

MISS PRINCESS MARTIN

MISS DOROTHA McCLAIN

MISS BETTY McLAIN

MRS. ELAINE McNEVINS

Emphasizes Correct Expression of Thought

MRS. BETTY CLO CASPER

The English Department at Thomas Jefferson stresses literature study, language structure, and individual achievement through creative writing. American and English Literature are studied in great depth by the high school student. Advanced courses are offered to honor students who show special interest. Students are encouraged to write and to enter national, state or city contests.

MRS. SUSAN GORDON

MRS. GEORGIA KELLEY

MISS SHARON KIMMELL

MRS. PATRICIA LODEWICK

MRS. FRANCES MOORE

ROBERT L PARRISH

MRS. LAURA TOLLES

Science

Mr. Bowen concentrates over the day's lecture.

SOCRATES BAGIACKAS

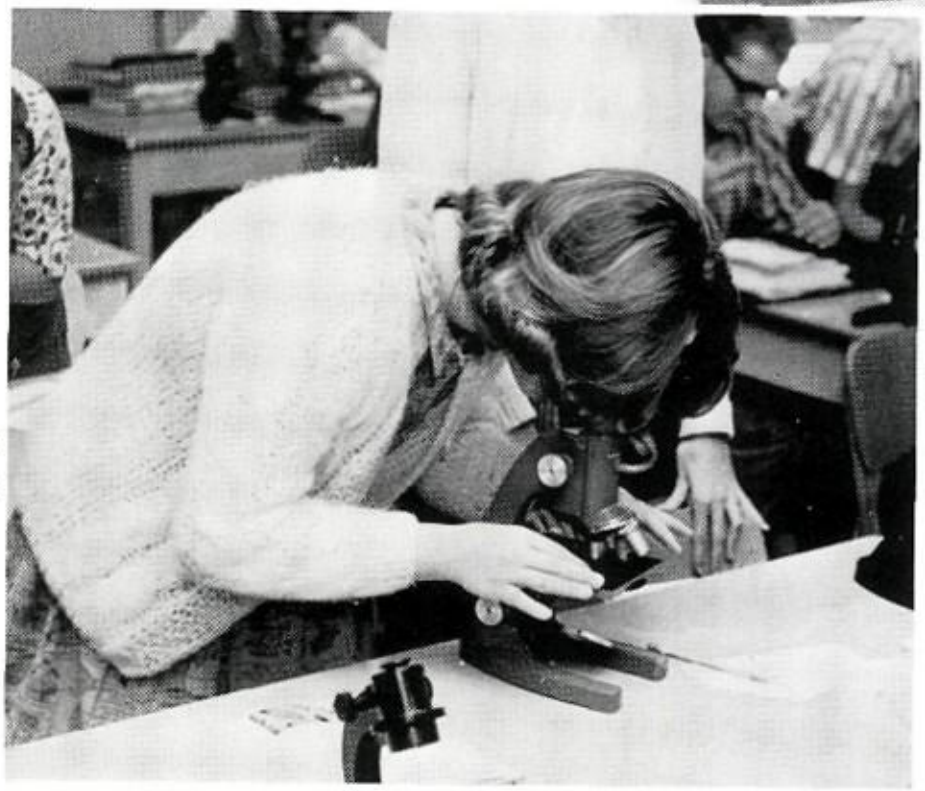

Students become aware of the minute forms of life around them.

MRS. IRENE PENRY

Experiments Into the Future

FRANK BLASER

FRANCIS BOWEN

The Science Department at Thomas Jefferson has endeavored to provide its students with a basic knowledge of Chemistry, Biology and Physics. More advanced courses are offered in order that the student may pursue higher learning in more technical fields. Thomas Jefferson High School participates in the National Science Fair, which all interested students have an opportunity to enter.

WILLIAM GRIMES

MISS MARY LASCHINGER

WILLIAM McKINLEY

MRS. DOROTHY MORELLO

MRS. CLAUDINE MORGAN

MARION POWELL

TOM TALLEY

RONALD TOOMBS

History

Interprets the Past

The History Department at Thomas Jefferson stresses both past and current events. Courses in American History, World History, English History, Texas History, Latin American History, Civics, Economics, and Problems in Democracy are offered. Such courses acquaint the student with his government and the world of today.

MRS. DOROTHY BROCK

MRS. OPHELIA CAMPBELL

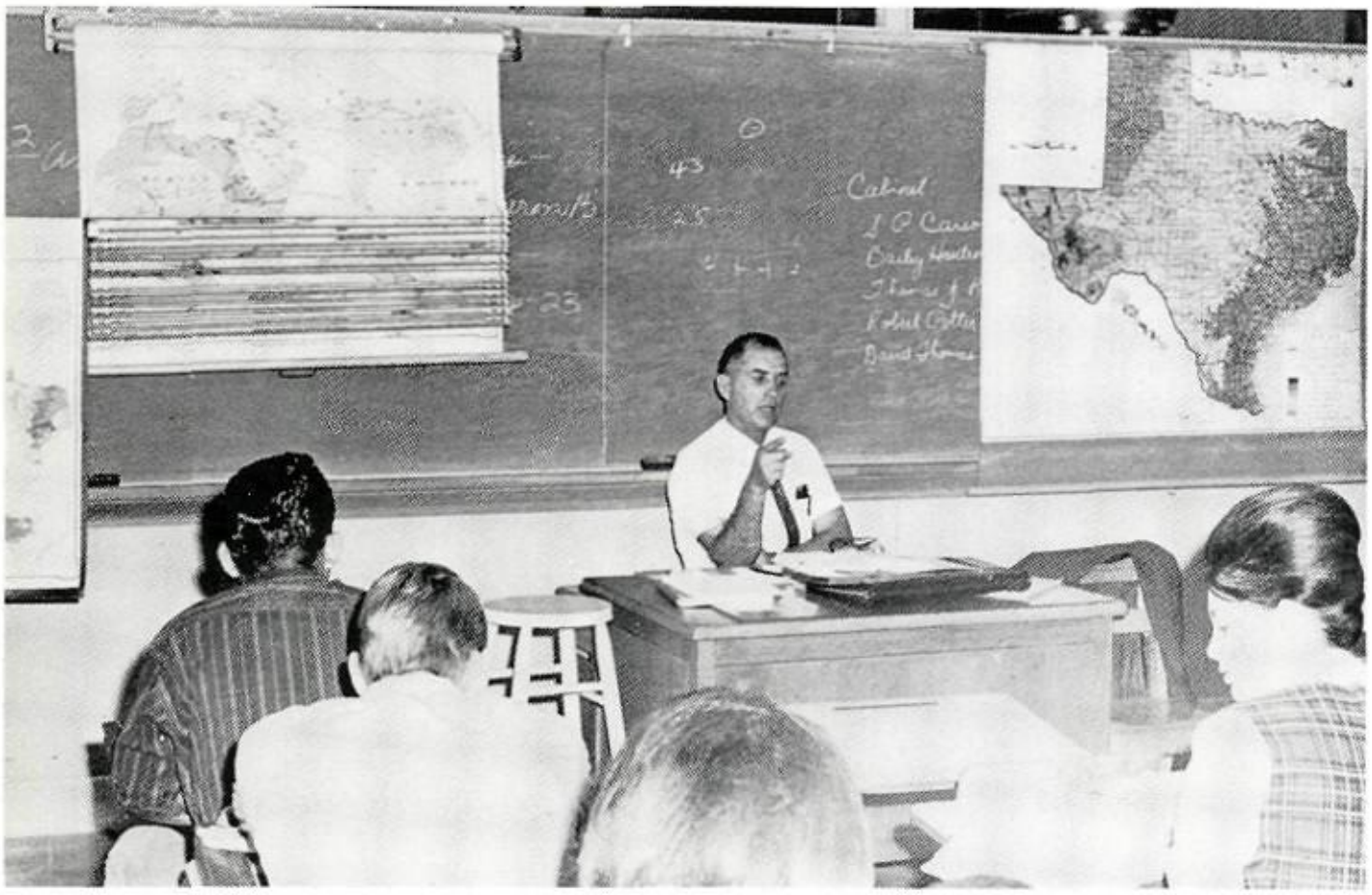

Mr. Owen points out the advantages of living in Texas.

MISS KATHRYN MARTIN

ROBBY CAMPBELL

BARRY DOWD

MISS MARTHA GAGE

MISS DOROTHY GERLACH

ARCH GIBSON

MISS SHIRLEY HENDERSON

BILLY LITTLE

THOMAS MORING

MRS. MARY NEIL

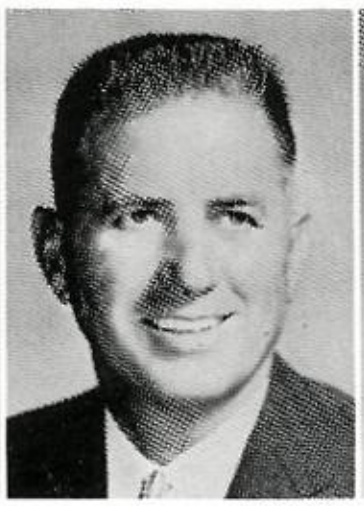

MELTON OWEN

DWIGHT PARSLEY

MISS ELIZABETH WRIGHT

Mathematics

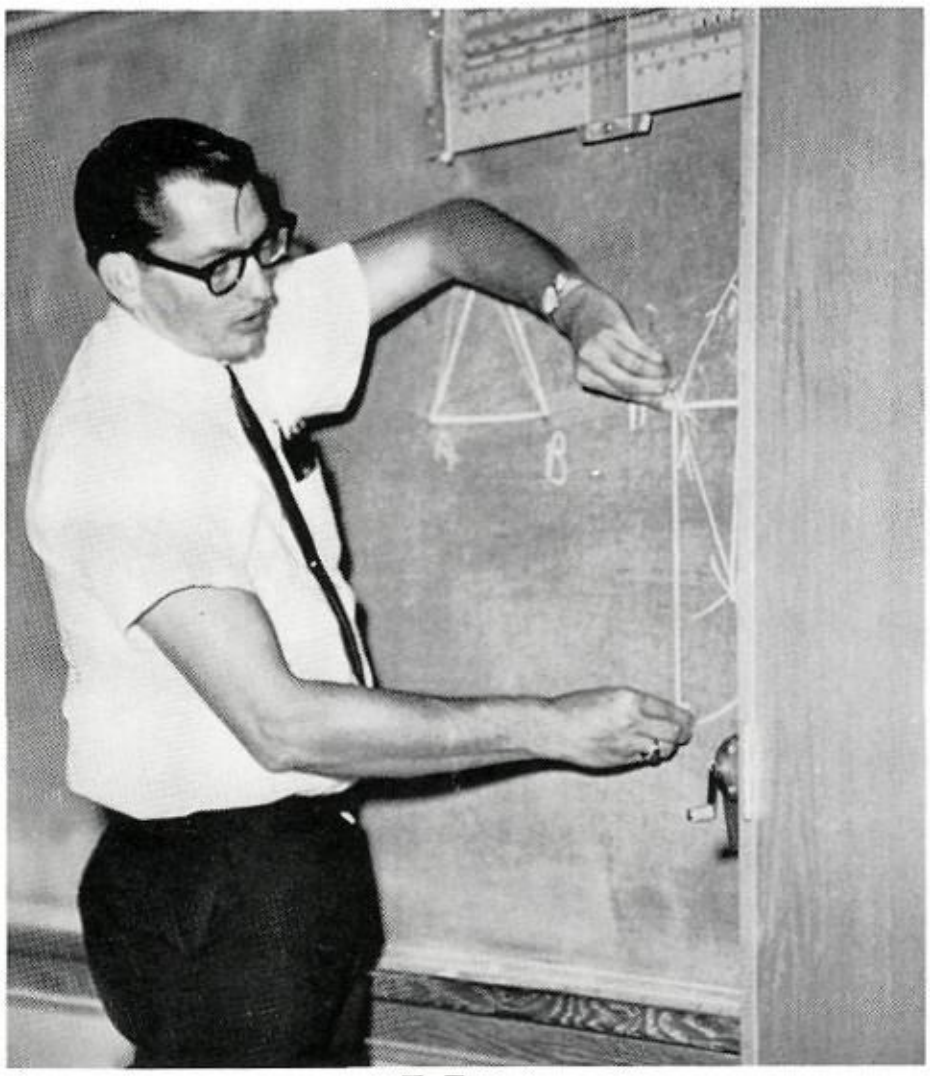

Mr. Bailey uses the blackboard to put a point across.

The Mathematics Department at Thomas Jefferson High School offers its students courses in both basic and advanced Math. Courses in Algebra, Geometry, Trigonometry, Calculus and Elementary Functions are available.

THOMAS FOSTER

ALBERT HAWES

ROBERT LEGATE

JAMES BAILEY

MISS PATRICIA COPLEY

MRS. PATRICIA EWERT

MRS. CLAUDINE HOAG

MISS MARGUERITE LEAVELL

Provides

Needed Tools

MRS. MARY ANN McCLURE

MRS. MARY SELVIDGE

MRS. CAROLYN SHARIF

MRS. NELWYN SIMES

CHARLES WATSON

Business Education

Prepares Students for Their Professional Lives

The Business Education Department performs an important job by preparing students for further vocations or higher education. Among the courses offered are Typing, Bookkeeping, Shorthand and Business Arithmetic. Such practical education is of great importance to all students.

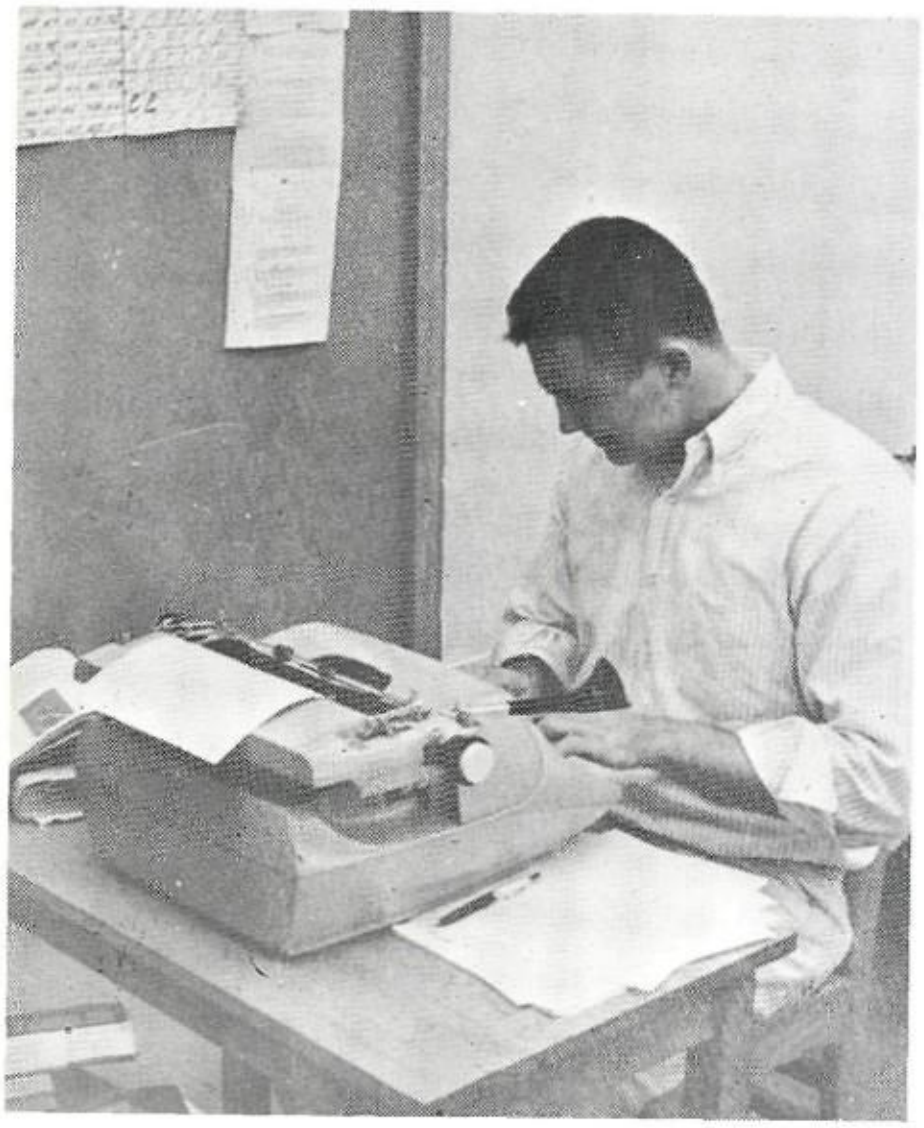

Don Earnhart works diligently at improving his typing speed.

E. BOYD CURTIS

MAURICE MEALS

Best wishes, Sherry Sims

MISS GAY NELSON

MISS MABEL OLDHAM

WILLIAM PARKER

MISS SARA SIMS

MRS. CLARANELLE WEEKLY

Industrial Education

Gives Practical Training

The Industrial Education Department was organized to give technical education in Drafting, Metal Work, Wood Work, Architectural Drawing, Electronics and Plastics. The practical knowledge is applied through both individual and team projects.

LUCIUS COX

JAMES PATTERSON

WEAVER WISDOM

ROBERT GREER

WILLIAM O'NEAL

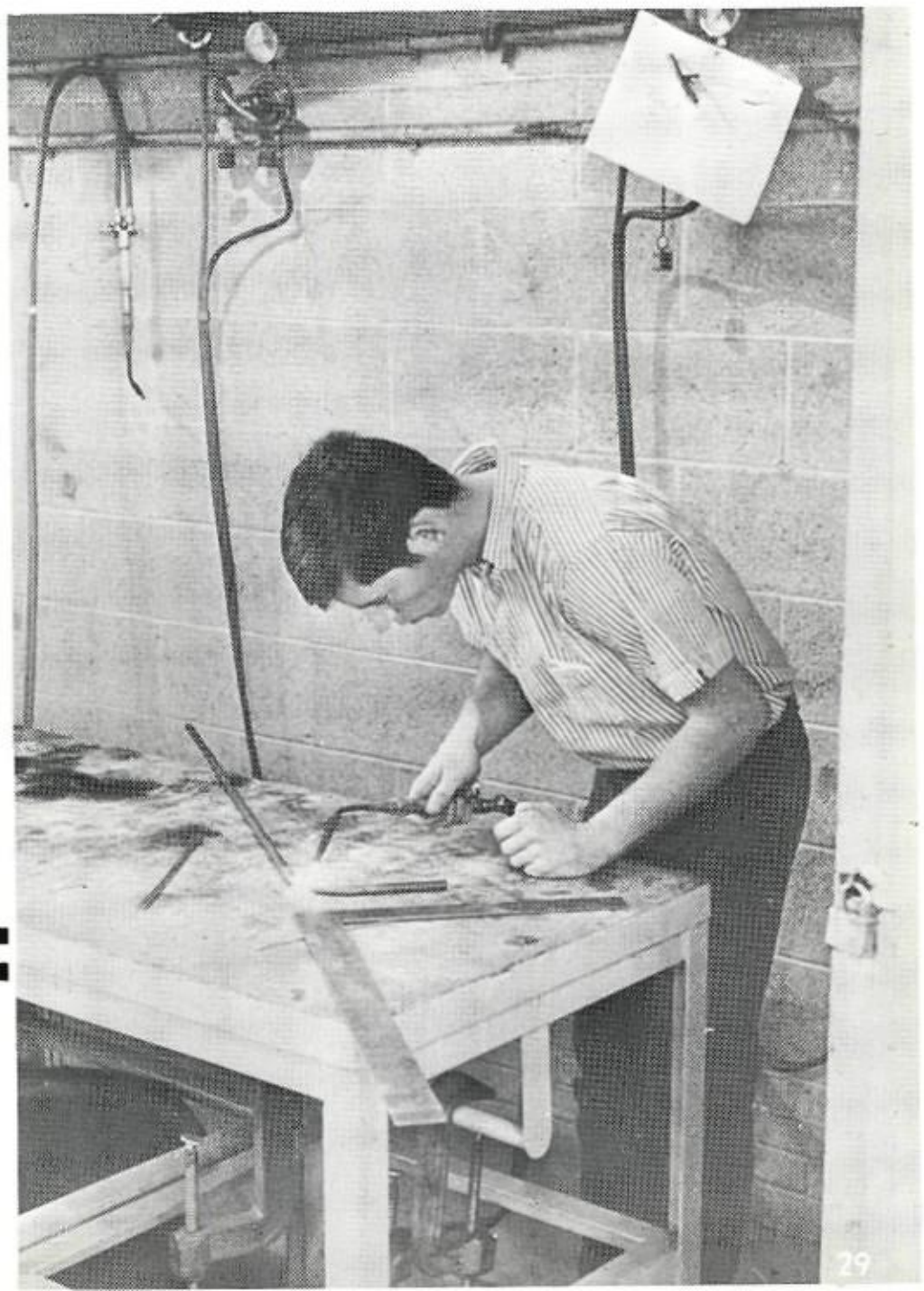

James Vaughan works on a special project in Metal Shop.

Fine Arts

Stimulates Creativity

The Fine Arts Department offers courses in Art, Music and Speech. This year a musical, "Plain and Fancy," and a dramatic performance, "Our Town," were presented. Thomas Jefferson takes part in city-wide contests that help students to realize and develop their creative abilities.

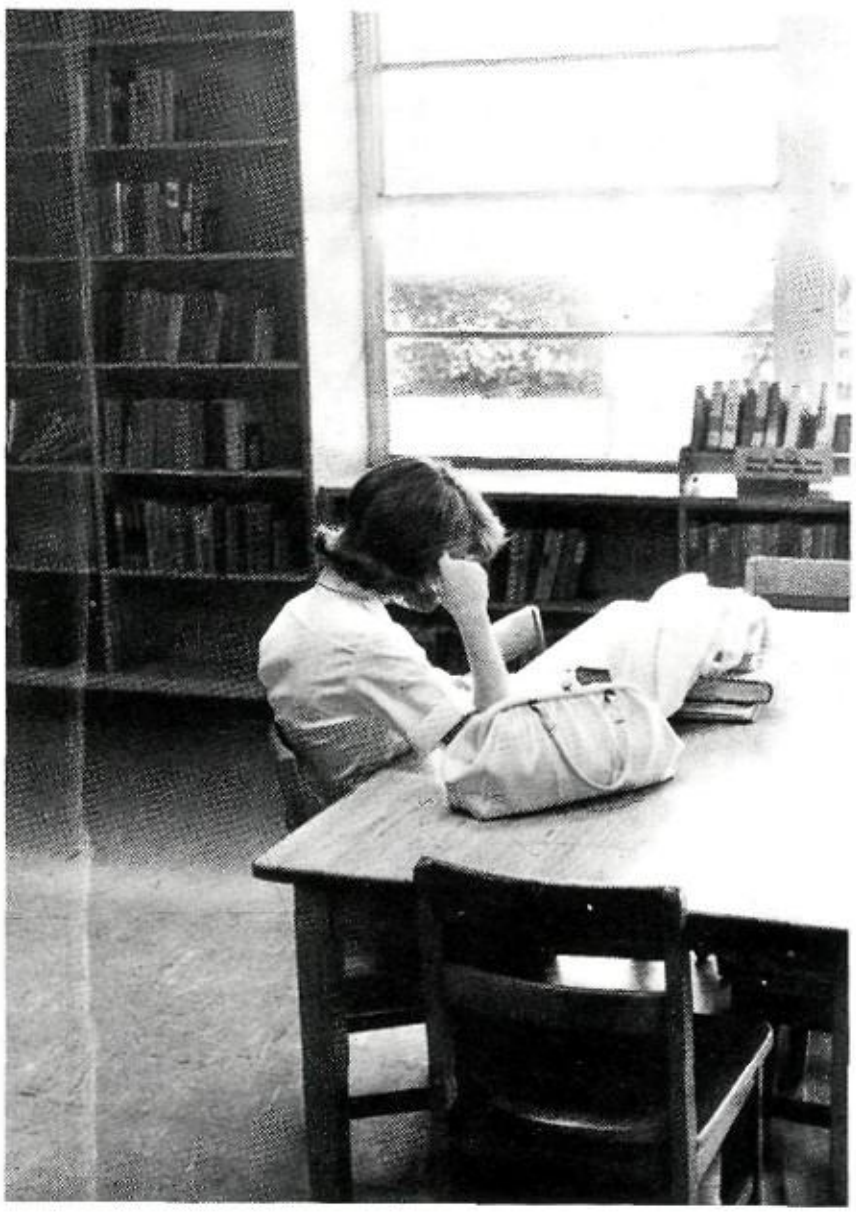

The library offers a quiet moment for study or reading pleasure.

MRS. ANN ADAMS

JACK CANNON

MRS. MARIAN COLE

MISS JEAN DELANEY

JAMES FOX

MRS. AGNES MABRY

MRS. MARY SMITH

WELDON WENDLAND

Physical Education

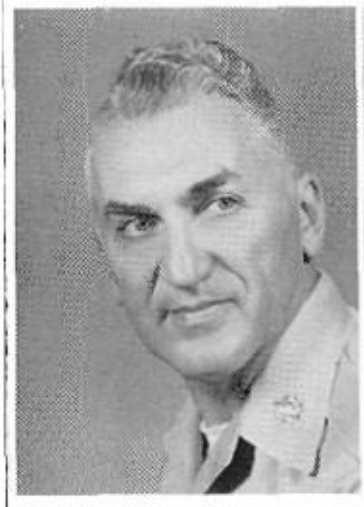

COL. H. M. FRINDELL

MISS LOLA GREAVES

MISS SARAH HARDY

Keeping all students physically fit is the aim of the Physical Education Department. In addition to the physical activities, Driver Education in the classroom and behind the wheel is offered. A military course, the National Defense Cadet Corps, is offered to boys in place of their regular gym period.

ALLEN KIRK

MICKEY POTEET

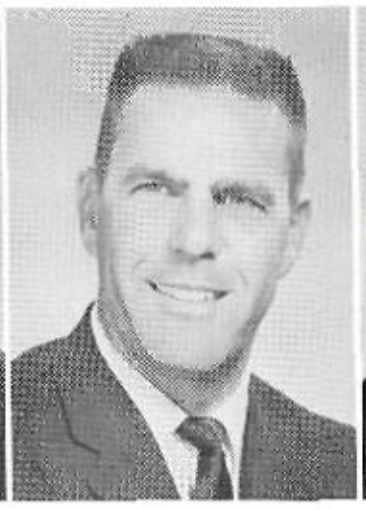

RALPH REYNOLDS

JIM STEADMAN

Sandy Weldon demonstrates the "Flying Angel" in gym class.

Distributive Education

Provides Important Business Experience

James Chrimes puts his Distributive Education training to work.

MISS BILLIE FAYE THOMPSON

Distributive Education is a course designed for Juniors and Seniors who are planning careers in the fields of Marketing, Merchandising, and Management. Distributive Education is geared for both the college bound and the "terminal" student. It is a basic foundation for Business Administration in college; also it opens the door to the business world upon graduation from high school. The course offers 2½ credits per year.

Homemaking

Teaches Basic Skills

The Homemaking Department offers girls instruction in Cooking and Sewing. Included in these courses of study are diet planning, home and family living, and fashion design.

MRS. MARY KENNEDY

Tamra Wood concentrates on sewing her dress in Homemaking Class.

Study Hall

MRS. GENEVIEVE BRITTON

MRS. MARJORIE FAIR

MRS. ELIZABETH HIGGINS

MRS. LUCILLE PRICE

MRS. WILMA SCHOENKE

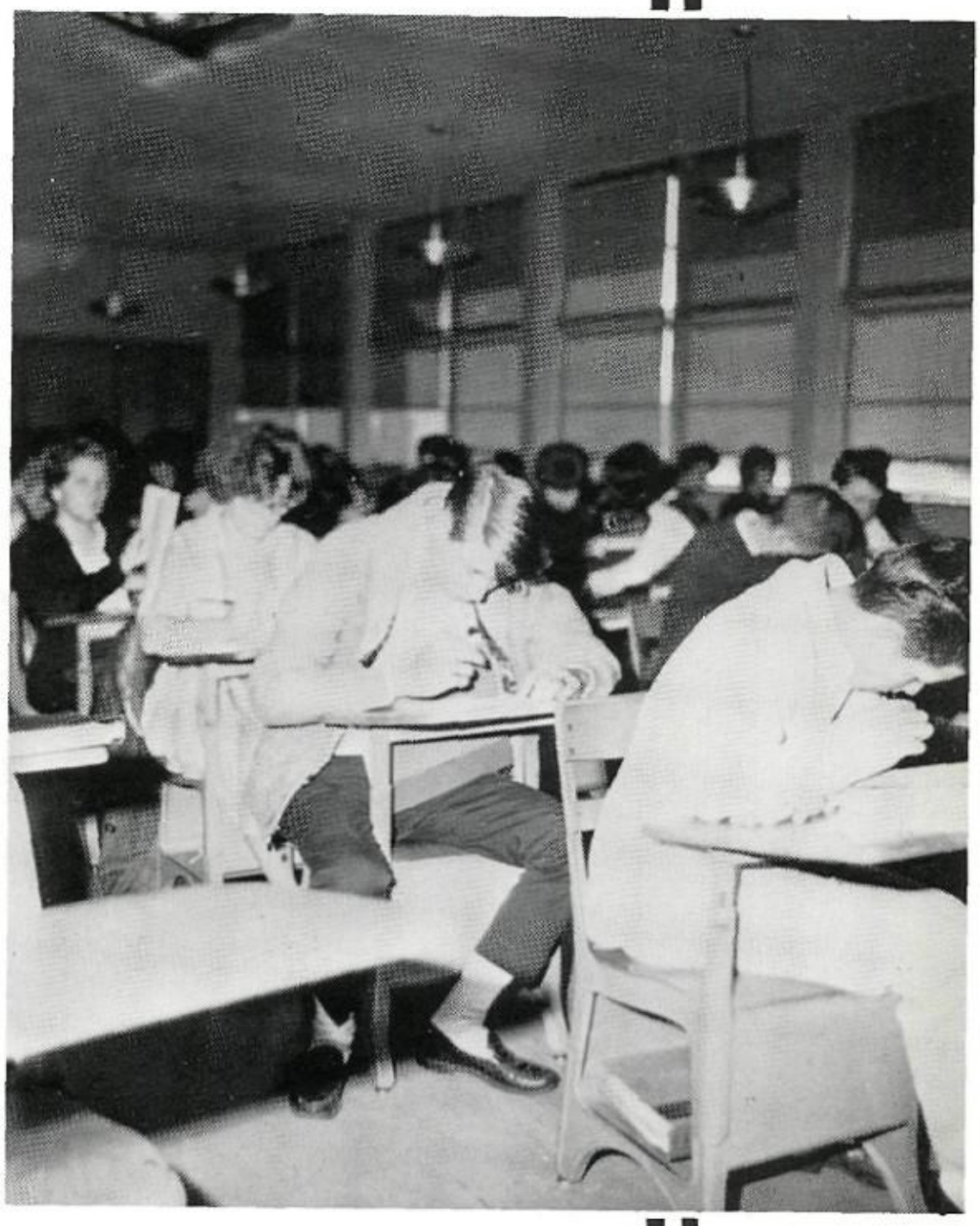

Pupils take advantage of the studious atmosphere in Study Hall.

School activities play a most important part in Rebel life. Throughout the year, outstanding TJ events have linked Jefferson with the city of Dallas. The tremendous spirit of Jefferson echoes throughout the community, and this spirit will develop into civic pride for the city of Dallas.

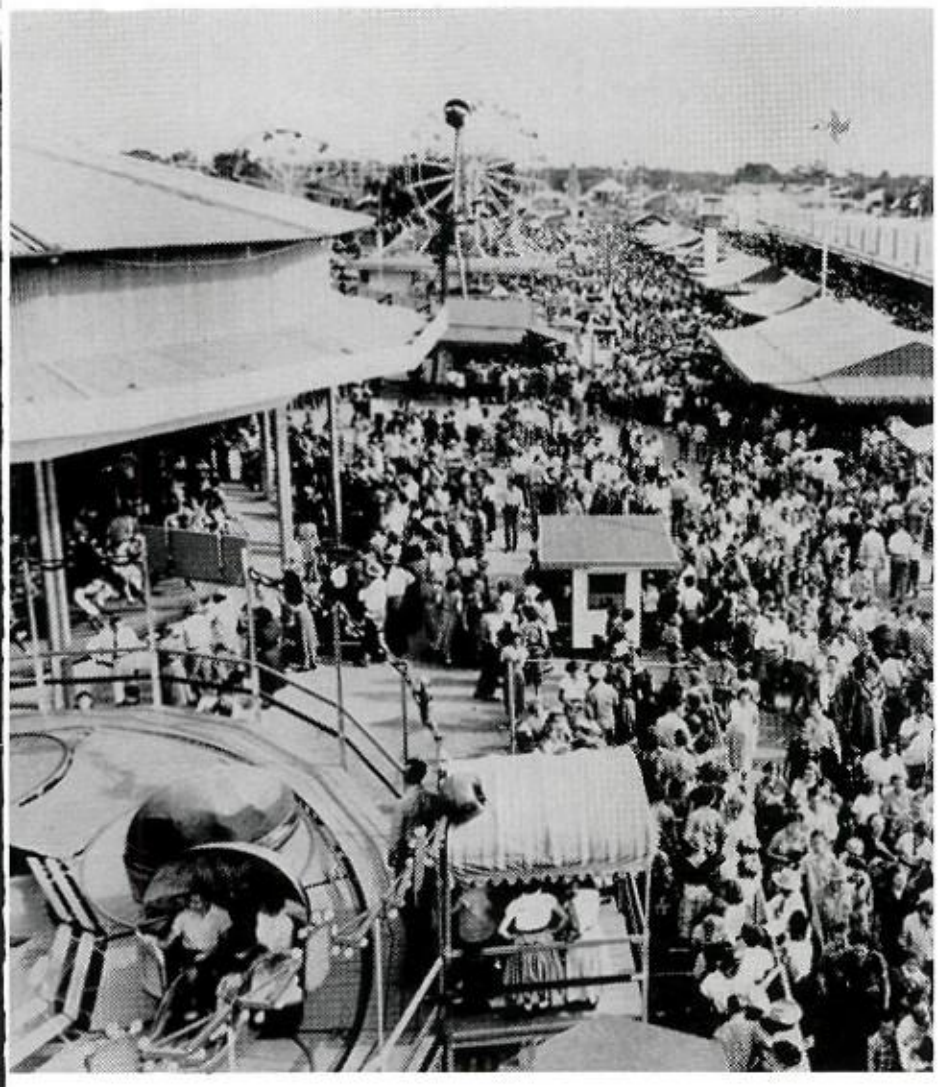

ACTIVITIES

September Brings School . . .

The "Rebel Rukus" provided an opportunity for students to meet new people while having an enjoyable evening.

At the opening of the new school year, students looked upon the year as a time of learning, fun, and many accomplishments. A football assembly and game with Carrollton High School started the year's excitement. The next evening brought the first dance of the year, "Rebel Rukus." The arrival of the Beatles, a most popular English singing group, led many students to Dallas' Memorial Auditorium for an evening of amusement. Thus, the year began, and it promised nine wonderful months of enjoyment and learning.

The football team was introduced to the student body at the first pep assembly.

and Excitement

Reb Belles display their team spirit.

Many students flocked to Dallas Love Field to meet the fabulous Beatles.

The Rebel Band performs at pep assemblies.

AFS Students Strengthen World Ties

Through the American Field Service, Thomas Jefferson High School gains much knowledge from its exchange students. This year TJ has been very lucky to have two AFS students: Luis Meija from Guatemala and Debbie Dodd from England. These two have learned during the year of the American way of life, and, in turn, they have taught of their customs to Jefferson students.

In the fall of the year, the process of choosing the AFS students begins. Many applications are turned in and local committees start to interview prospective exchange students. Then, in the spring, the AFS'ers for the coming year are selected and they are placed with care in their future American homes.

Thus, the bonds of world friendship are strengthened through the American Field Service.

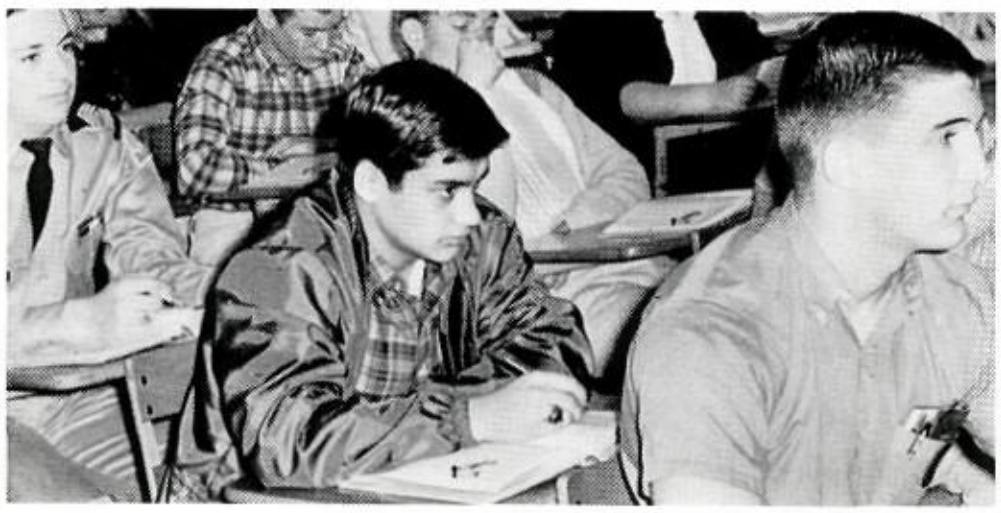

Dear Rebels,

This has been the most wonderful year of my life! I think many of you know this because I have talked to you, but I have not told you what has made it so wonderful. It was you, every one of you, who have welcomed me and initiated me into the mysteries of the Rebel customs.

So many of the Rebel traditions had to be explained to me, and always you were there laughing with me. But, as well as this, I have made many friends, so many from this enormous school. I hope that these friends will remember me as I shall always remember you. I also hope that you will remember the things that I told you about England.

The main reason for my being here is to increase world understanding. Now I see that this year has been a pepple in a pool and I will go home and remember this year, and I hope you will go to college and always remember what you have learned.

Everything has been too perfect, and I have so many people to thank. Special thanks go to the Bensons who gave me my second home. Many thanks to the school and all of you who have given me a second home and a second country.

My love and thanks to all of you,
Debbie

Dear Rebels,

It is hard to express in a few lines what I feel. This year, thanks to all of you and such a wonderful family as the Leggs, has become the most wonderful of my life. I want you to know that the experience of being a Rebel, attending such a great school as TJ, living and sharing a North American's family's daily life, and having the privilege of your friendship, will not be erased by time. This year of study and experience in Dallas will always be a living memory to me. This year has been more than something superficial; it has been like a little bridge between our countries, a bridge of understanding that will last forever.

A new feeling was born in my person to live forever. This is a feeling of friendship and loyalty toward TJ, Big "D", you Rebs, and all the North American people in general.

Your true friend, Luis

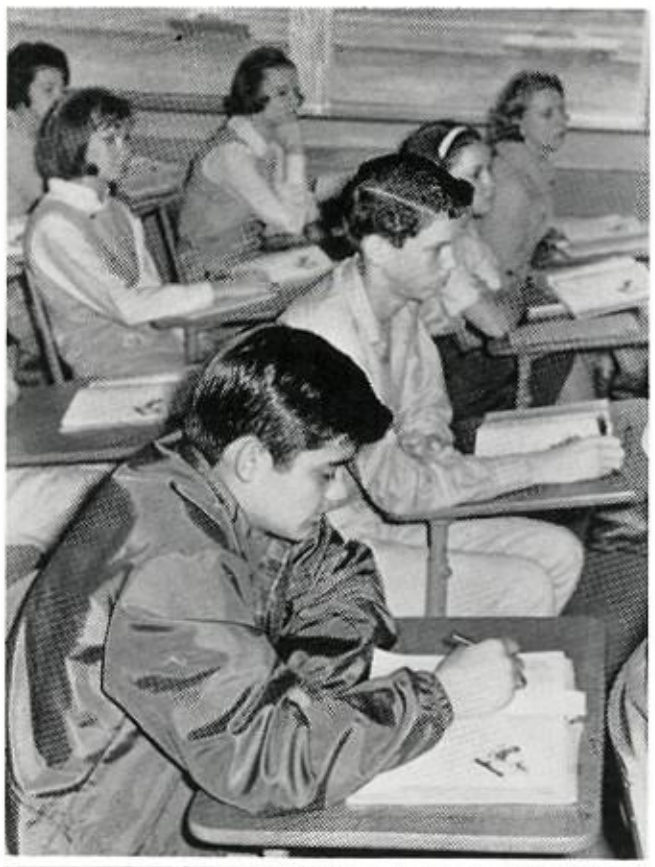

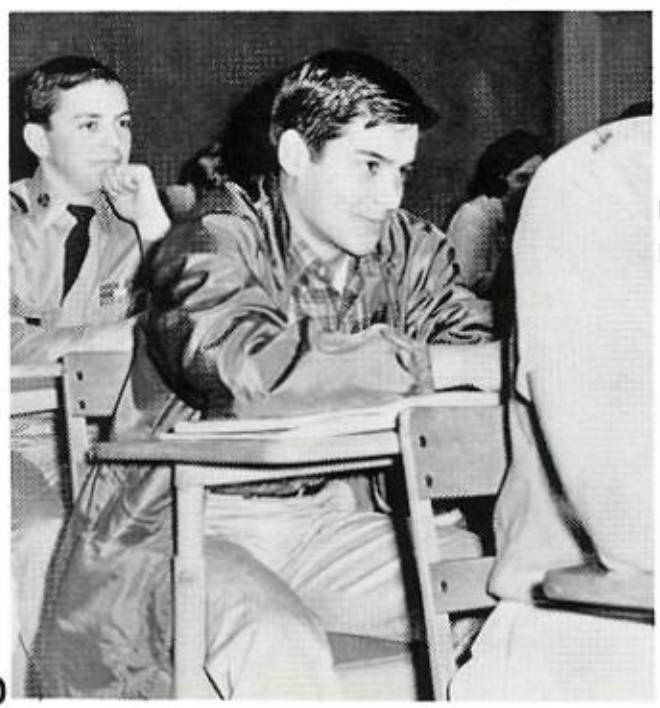

Luis and Debbie get a good look at Dallas from the Love Field control tower.

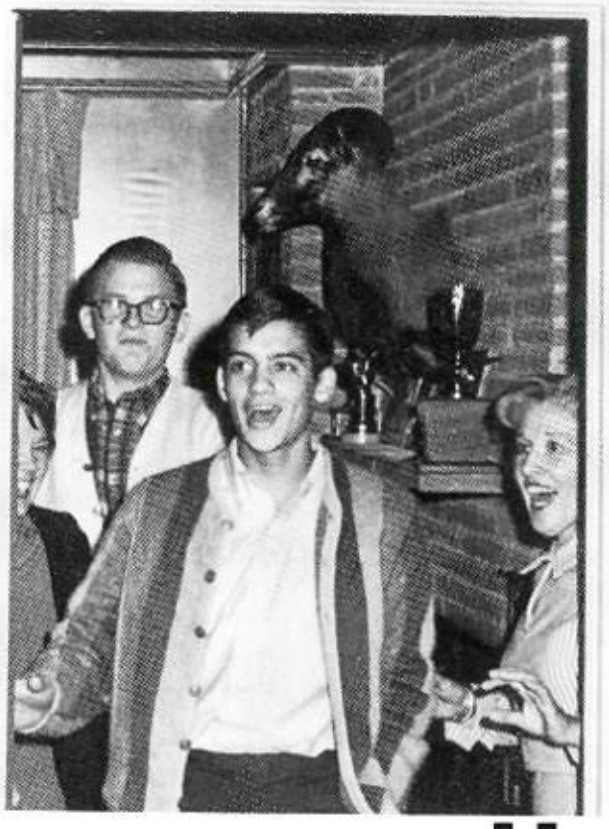

Luis gets a big surprise at his birthday surprise party.

October Electrifies Rebel Spirit

The Concert Choir found fun in song at the opening choir party.

Big Tex says, "Howdy," to students at High School Day at the Fair.

October brought to Thomas Jefferson seriousness at report card time, fun at the choir party and at the exciting State Fair of Texas, and responsibility in the form of an impressive safety assembly and car rodeo. In this month, students acquired a serious attitude toward their studies and realized the importance of education to the future of Dallas and all America.

At the Safety Assembly, the Rebels were impressed by the importance of safety in driving.

Cheerleaders Nancy Cody and Ricky Gump show their pep at assemblies.

Many students participated in the car rodeo held at Jefferson.

November Mixes Learning and Festivity

Many parents came to school to meet the teachers of Jefferson.

John Langston delivers the winning speech for the position of Senior Class President.

In November, the seniors placed their confidence in John Langston to lead the Senior Class of 1965 as its president. During this month, too, Jefferson students' parents learned what a day at school is like and they met their sons' and daughters' teachers. Also, many diligent rehearsals were held to get the Senior Play ready for production. At the end of the month, all took time to give thanks for the joys and countless blessings that Americans share.

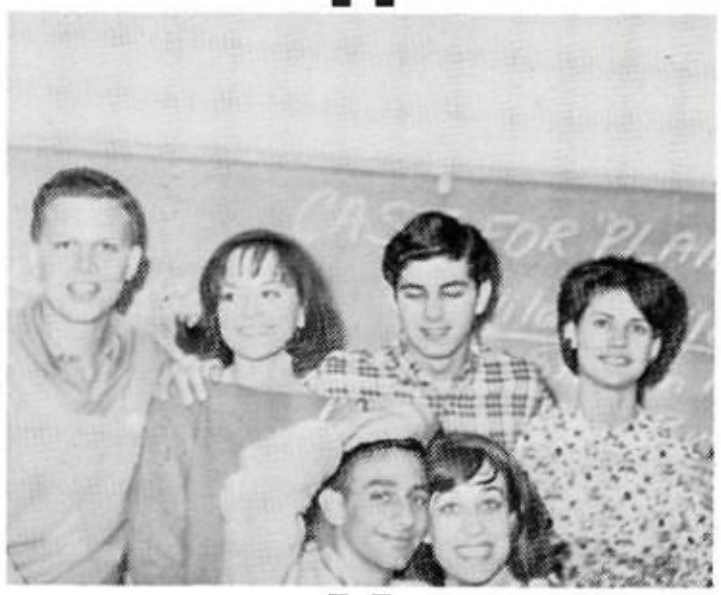

Seniors take time out during play rehearsals.

The Concert Choir gives a beautiful and inspiring Thanksgiving program.

Student Council Reveals Homecoming Nominees

Great excitement filled the air as the seniors met to choose the Homecoming Queen nominees for 1964. At a special senior assembly, each newly chosen nominee was given a beautiful mum, and, at the Homecoming game on November 13, each girl was presented to the student body and Exes.

MISS DIANE PEEK

MISS NANCY CODY

MISS PAM PATTON

MISS ESTHER McELFISH

MISS PAT ALEXANDER

Homecoming 1964

Presented in a beautiful setting of "Through the Looking Glass," the Rebel Homecoming was truly a gala occasion. Many Exes returned to Thomas Jefferson for a most memorable week-end, and they renewed many an old acquaintance. During half-time of the football game with Hillcrest High on November 13, the Homecoming nominees were presented to the student body and Exes by their fathers; also, each nominee received a beautiful mum from Rick Grandjean, Colonel Reb.

Both youth and adults filled the school auditorium the next evening for the coronation of the new Homecoming Queen. After each nominee made her bow to the audience, Sharon Edgar, the 1963 Queen, crowned Miss Esther McElfish the 1964 Homecoming Queen. Following the lovely coronation, all adjourned to the gyms for a most enjoyable evening.

Jefferson's own Colonel Reb, Rick Grandjean.

1963 Homecoming Queen Sharon Edgar poses with her date, Bob Hayes.

Sharon Edgar crowns Esther McElfish as the new Queen.

Miss Esther McElfish
Homecoming Queen

JOE
MARY
ALAN

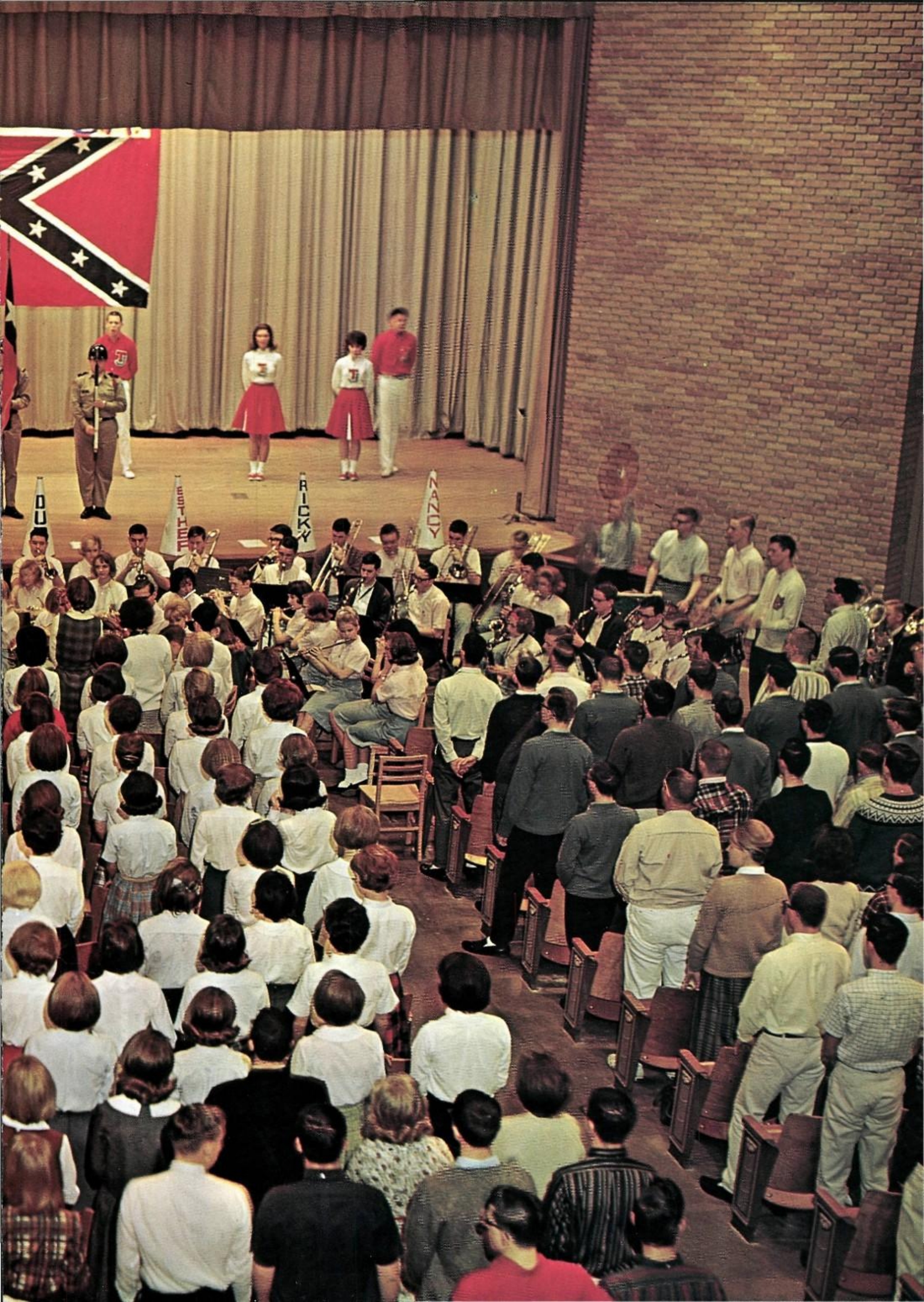
DU
ESTHER
RICKY
NANCY

Students Applaud Joyous Mood of December

Knoxie Chapin is overjoyed on finding out that she made the musical.

In early December, the leads for the spring musical, "Plain and Fancy," were announced. Also, during this month, sports filled the air as the football team held its annual banquet, and the Rebel basketball team began its zone competition. Highlighting the Christmas holiday vacation, the Rebels walked off with the Dr. Pepper Tournament crown for the fifth year in a row. And in girls P.E. classes, the girls learned of the tremendous skill that basketball takes. The Concert Choir presented a lovely Christmas program for the parents and performed it again for the Jefferson students and teachers.

Pat Culpepper is a guest speaker at the annual football banquet.

The Rebel team and Coach Dowd discuss plays during a time-out.

Thomas Jefferson senior girls fight hard while playing basketball.

The Concert Choir performs the Nativity scene for the parents.

The Rebels fight hard during the Dr. Pepper Tournament.

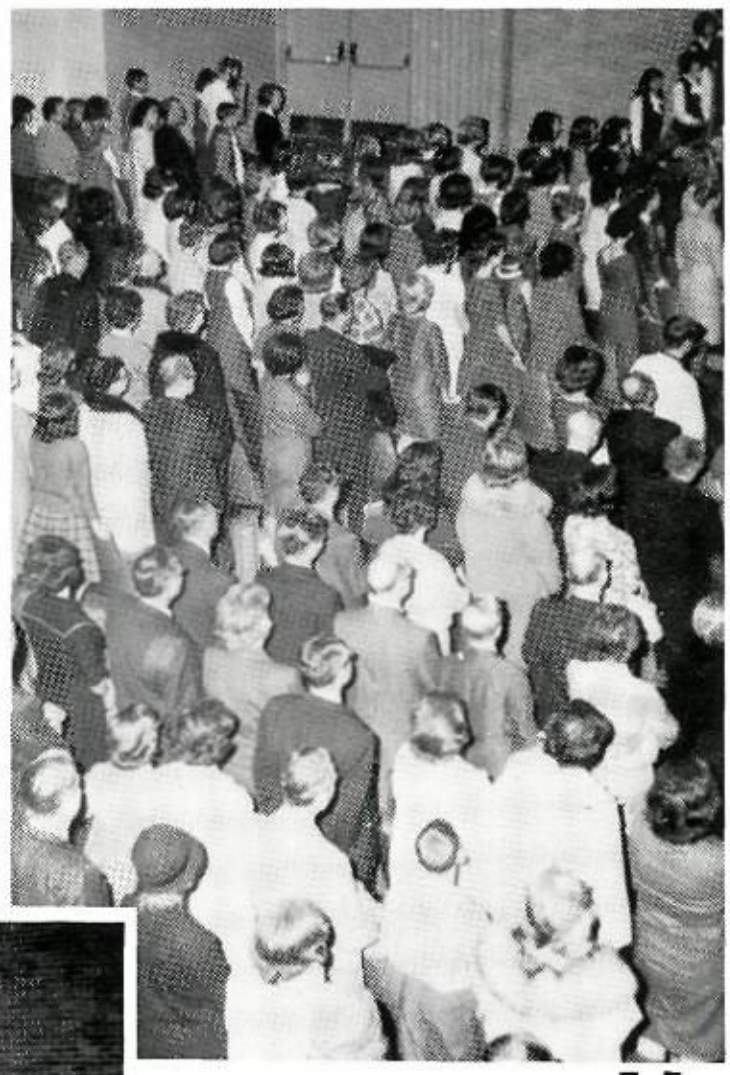

The audience stands up for the Hallelujah chorus.

The Concert Choir performs a beautiful Christmas program.

The Senior Class of 1965
Presents
"Our Town"

Directed By

Mrs. Ann Adams, Mrs. Agnes Mabry, Roberta Farmer, Ben Harding, Steven Kravitz, and Assistant Mike Gerrity

The Cast

Stage Manager ..... Jim Heggie, John Langston, Will Utay
Doctor Gibbs ..... Bruce Cofer, Dennis Helfman, Danny Legg
Joe Crowell ..... Chris Pillifant, Brian Robbins, Robert Moritz
Howie Newsome ..... Mike Harrington, Mike Sparks, Carlos Vargas
Mrs. Gibbs ..... Knoxie Chapin, Paulinda Krug, Sherry Taylor
Mrs. Webb ..... Jean Morton, Beverly Urpschot, Susie Royal
George Gibbs ..... David Orshalick, Gregg Steele, Rick Grandjean
Rebecca Gibbs ..... Laura Young, Susan Willsey, Jane Hunter
Wally Webb ..... Gary Dreyfus, Alan Thomas, Amp Miller
Emily Webb ..... Cheryl Horne, Sharon Ulrick, Carole Boyd
Professor Willard ..... Charlie Myers, Richard Behymer, Tommy North
Mr. Webb ..... John Godbey, Tim Madison, David Tomanek
Woman in Balcony ..... Pam Waite, Carole Neiman, Sandra Karasic
Man in Audience ..... Bill Read
Woman in Box ..... Jackie McClain, Debbie Dodd, Barbara Fine
Simon Stimson ..... Ted Vinson, Mel Gray, Steve Stanley
Mrs. Soames ..... Peggy Janssen, Virginia Williams, Gail Melady
Constable Warren ..... Greg Cornwell, Mike Gerrity, Cary Lane
Si Crowell ..... Jim Schenk
Baseball Player ..... Jack Strain, Chris Pillifant, Bruce Cofer
Sam Craig ..... Mike Gerrity, Paul Hochleutner, Jack Hamilton
Joe Stoddard ..... Alan Mitchell, Scott Myers, Stan Kizer
First Dead Woman ..... Karen Butara, Karen Patterson, Barbara Bickley
Second Dead Woman ..... Caroline Skinner, Gayle Fritz, Jane Hunter
First Dead Man ..... Gregg Steele, Tommy North, Mel Gray
Second Dead Man ..... Dennis Helfman, Mike Sparks, Paul Hochleutner

Chorus: Suzanne Vaupel, Sue Lindsley, Mike Sparks, Gay Elmore, Ted Vinson, Janet Kimble, Charlene Hamberlin, Susie Sanders, Don Williams, John Langston, Will Utay, Steve Stanley, Mike Gerrity, Scott Myers, Brent Daeuble.

Town People: Nancy McGee, Sara Harris, David Dees, Judy Young, Betsy Kernodle, Barbara Fassel, Mary Crick, Guy Nell Terry, Jack Hamilton, Beth Brown, Sherry Eddins, Marcia Rosenbloom, Janet Ferguson, Amp Miller, Charlie Myers, Jill Layne, Bob Dennis, Carl Clay, Brenda Hayes, Toni Leonardo, Cynthia Henry, Linda Hogan, Lois Webster, Sherry Reynolds, Mary Nosko, Alan Mitchell, Greg Cornwell, Carol Neiman, Chris Pillifant.

Often called the best loved play in modern American drama, *Our Town* was presented by the Senior Class of 1965 in the month of December. In the setting of Grover's Corners, New Hampshire, *Our Town* portrayed the normal daily lives of ordinary people in a typical American small town. The author, Thornton Wilder, uses his skill to weave the characters in the play into the hearts of the audience. The play presented to the T.J. audience, a warm-hearted, simple view of life, which was most welcome in a world where people usually do not stop and think of their blessings in life.

Cast I, II, and III performed on December 3, 4, and 5 respectively.

Will Utay, as the State Manager, reveals the merits of Grover's Corners.

Danny Legg and Sherry Taylor, as Dr. and Mrs. Gibbs, discuss important family problems.

Emily (Sharon Ulrick) asks her mother, Mrs. Webb (Beverly Urpschot), "Am I pretty?"

Constable Warren (Mike Gerrity) creates turmoil during the Senior Play assembly.

Jim Schenck takes a break during rehearsals.

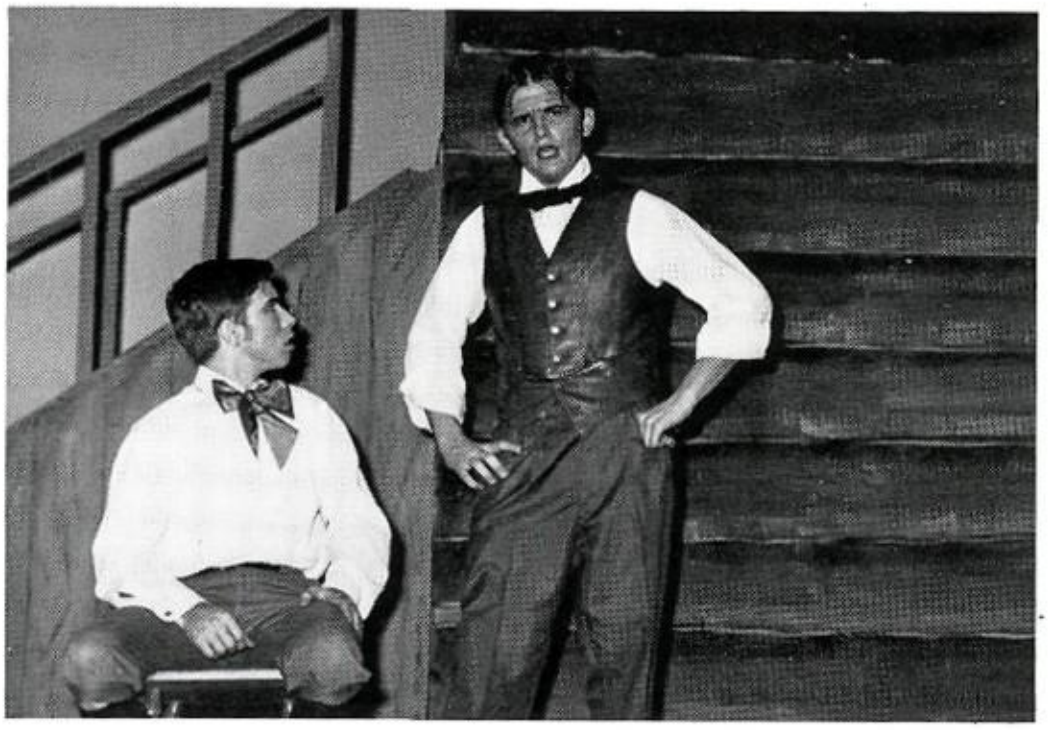

Dr. Gibbs (Danny Legg), explains the facts of life to George (Rick Grandjean).

Constable Warren (Cary Lane) reflects thoughtfully while smoking his pipe.

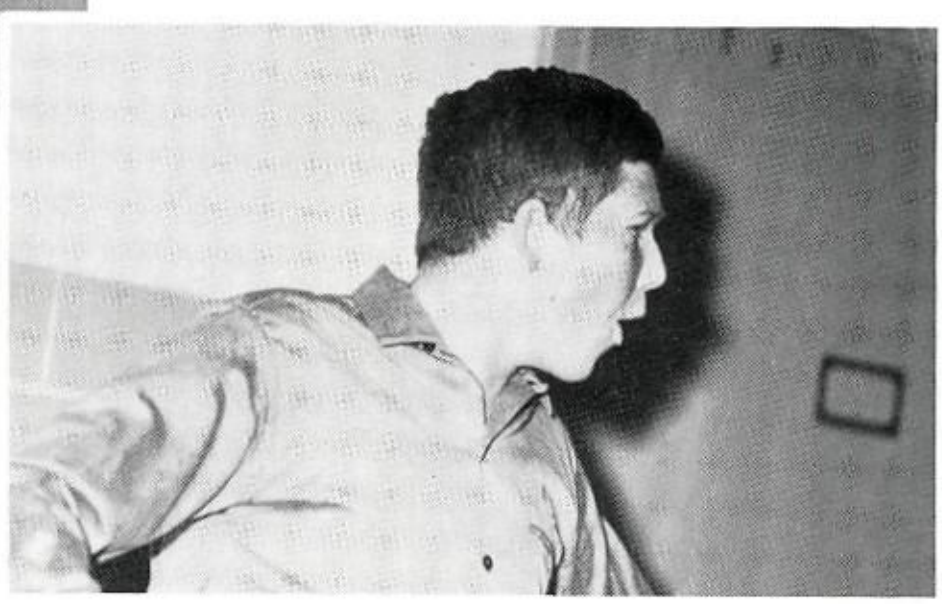

Mike Sparks rehearses his part as the milkman, Howie Newsome.

January . . . Exams and Relaxation

Richard Scallorn fights hard at the TJ-BA game.

With the advent of exams, the Rebel activity pace slowed slightly. However, the basketball team continued their rapid progress toward the zone championship. The night following exams however, the Rebs showed their exuberant spirit and energy at the "Winter Holiday" dance sponsored by the Student Council.

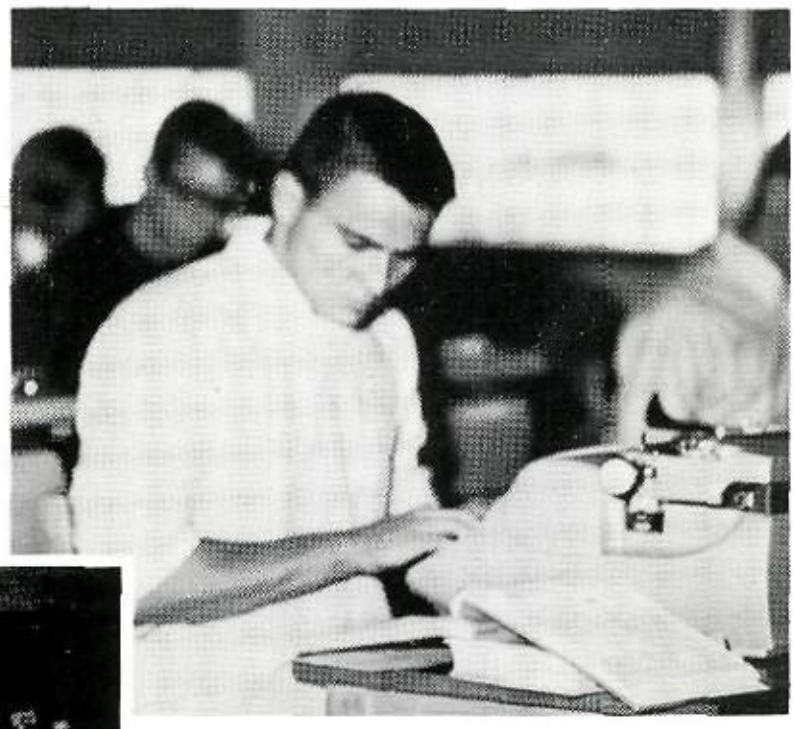

Don Earnhart practices his typing before exams.

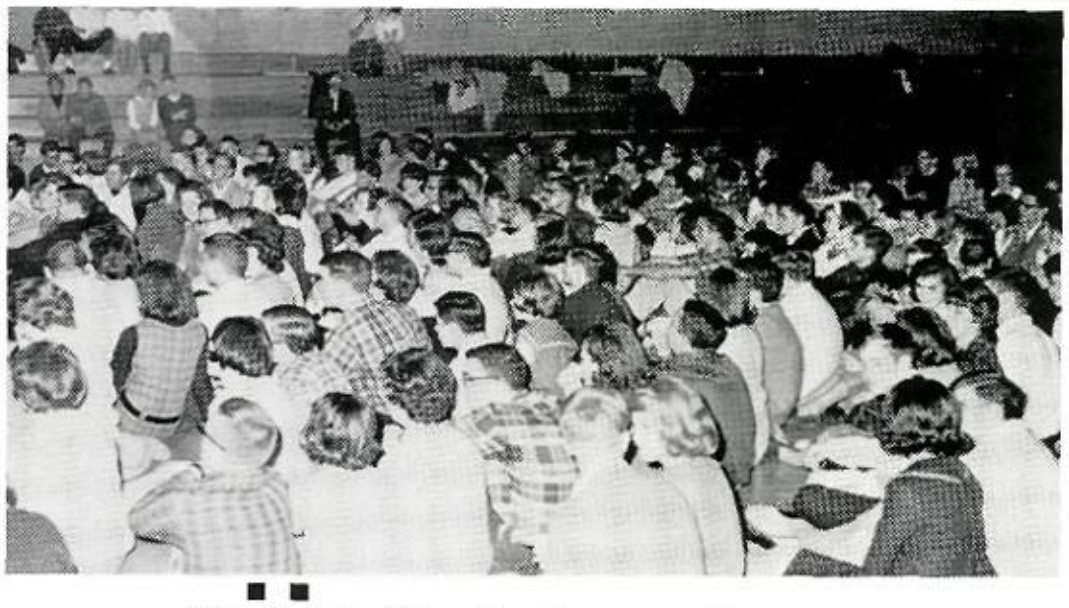

The Rebels listen to the great Hootenanny performed by TJ students.

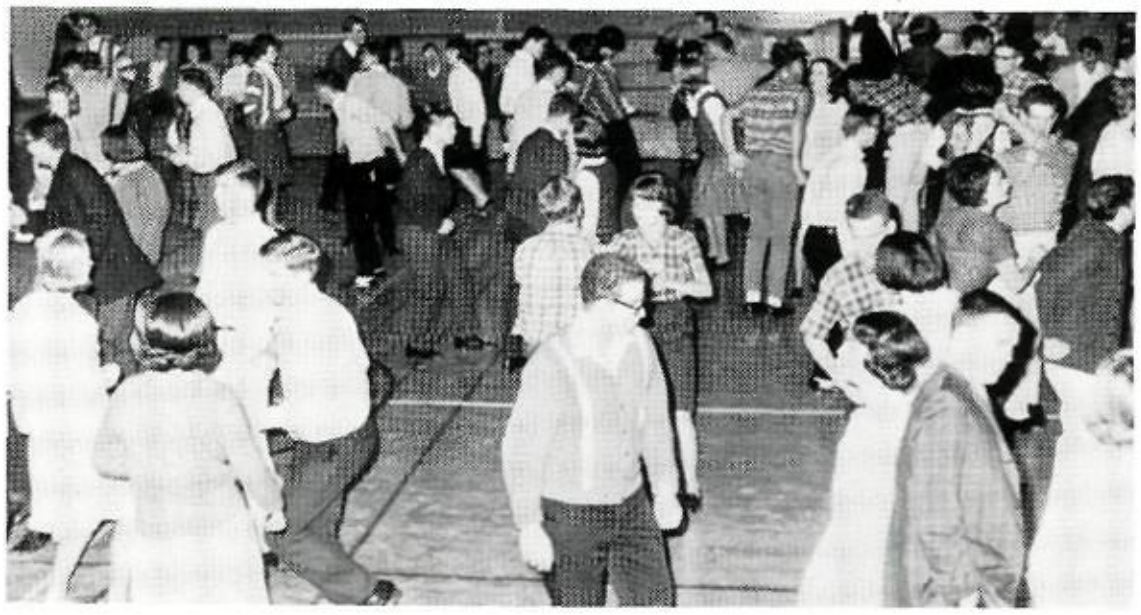

Rebs shiver and shake at the "Winter Holiday" dance.

February Widens Interests

Will Utay's and John Godbey's daily announcements spark Rebel sports news.

Many Jefferson students gained a broader outlook on their futures during the activities of College Night and Career Day. Also, during this month, the Rebels' basketball team furthered their goal of playing in the state tournament by winning city, bi-district, and regional championships.

Jim Schenck and David Meyercord are well pleased with Career Day.

Bill Campbell introduces his career consultant at the Career Day assembly.

College consultants speak to teenagers and parents on the importance of higher education.

"Strain the Teasippers" is the cry at the pep rally for the Highland Park game.

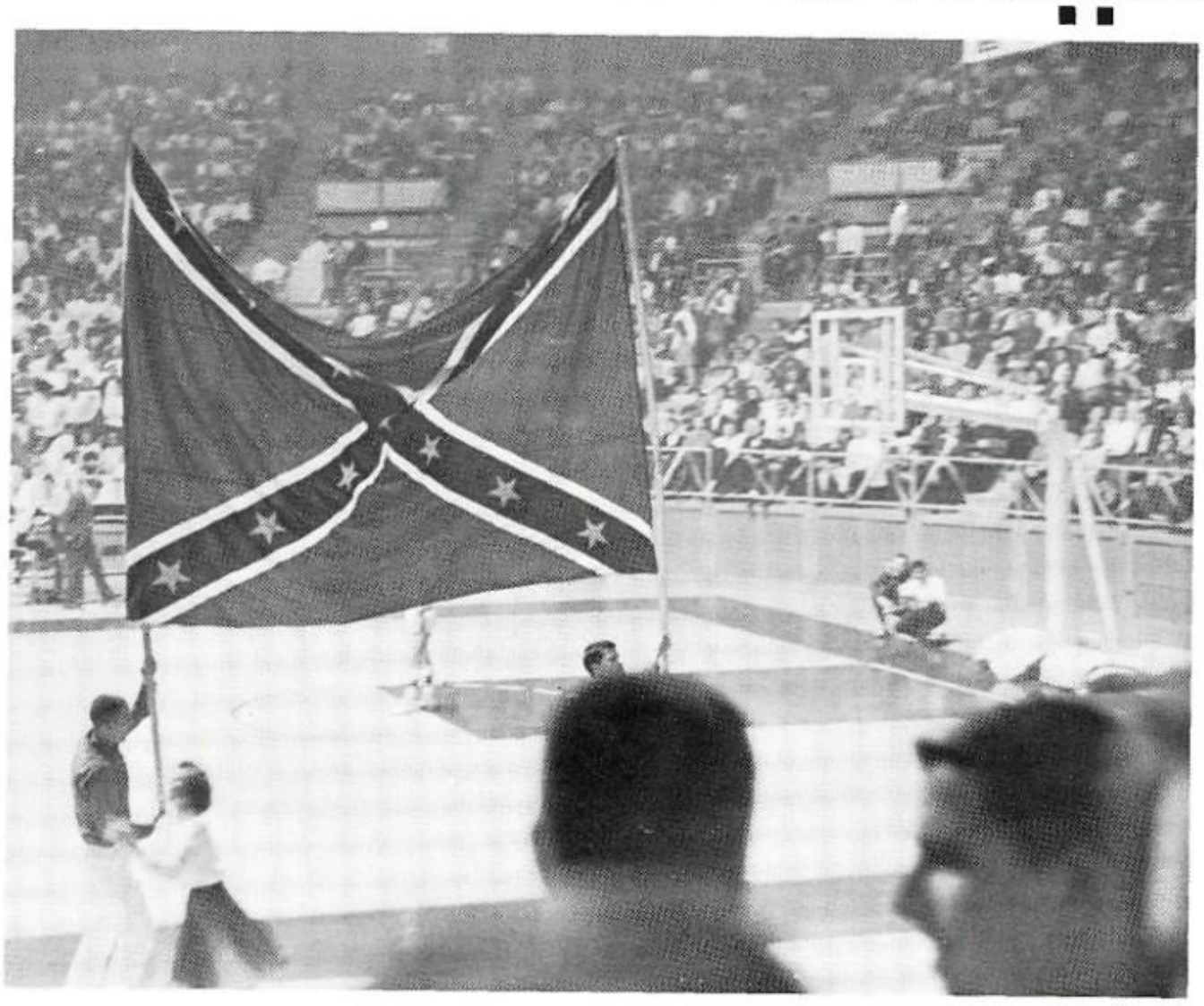

The Rebel flag sparks much enthusiasm at the TJ-HP game for the regional championship.

Musical Rehearsals in Busy March

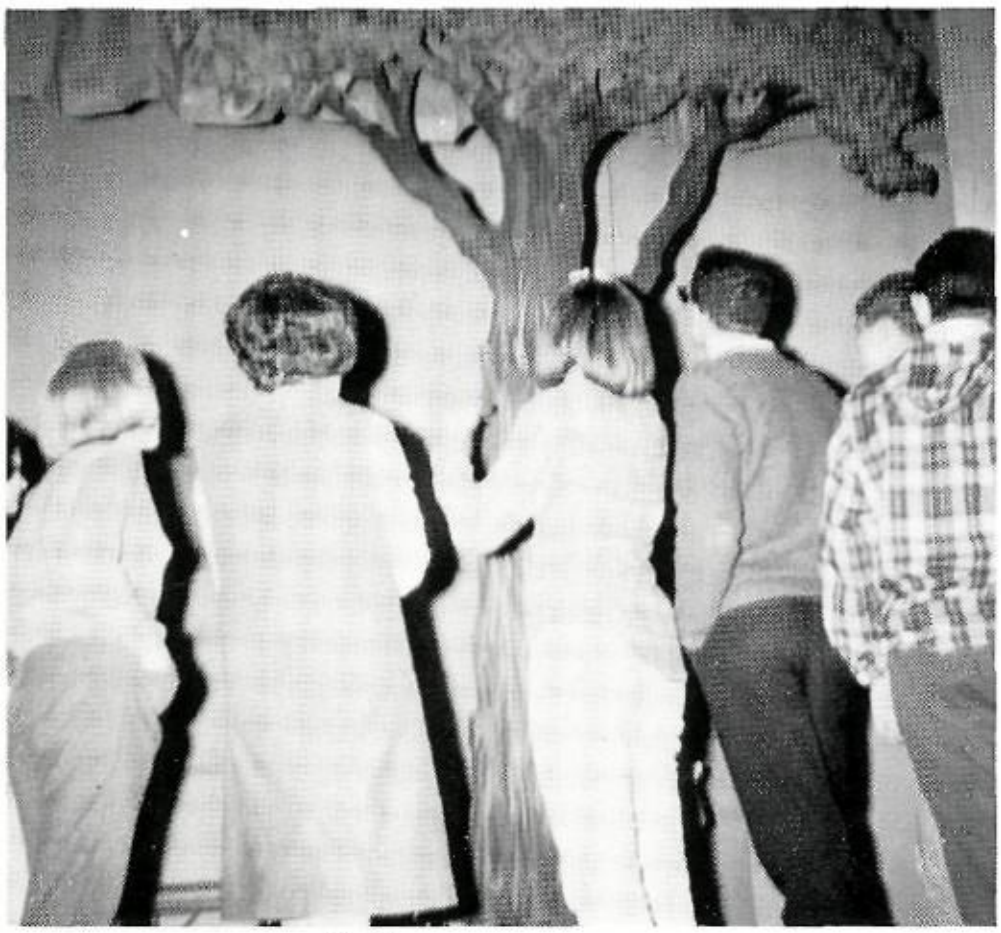

The Concert Choir sets the scene for a performance.

The Thomas Jefferson musical was held this year on March 24 through March 27. The musical was set in an Amish Community in which life is simple and peaceful. The Amish are admittedly "plain people," and they enjoy their life that way.

When two typical New Yorkers, Dan and Ruth, visit the town, they find themselves returning to a period of American history which has long since given way to automobiles, tractors, short skirts, contact lenses, and supermarkets. After re-uniting two estranged lovers, Peter and Katie, Dan and Ruth return to New York with a new outlook on life.

"Plain and Fancy's" kitchen girls show their skill in country cooking.

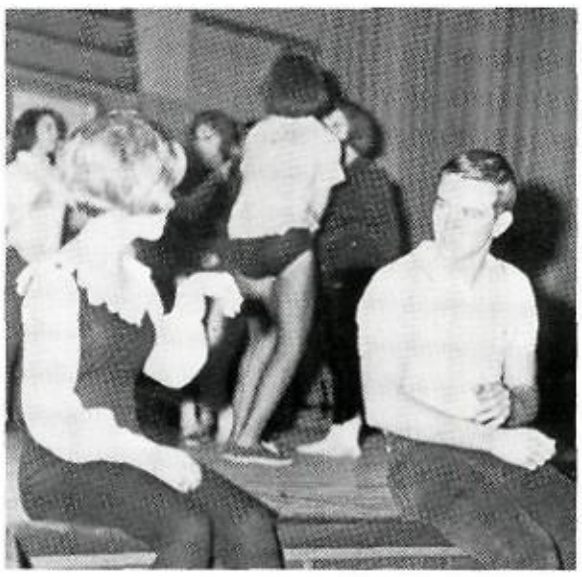

Dancing in the musical requires much cooperation between both partners.

Many Saturdays and evenings were devoted to painting the sets.

The arrival of costumes adds much to the excitement of the musical.

Diligent rehearsal contributes to an exciting production.

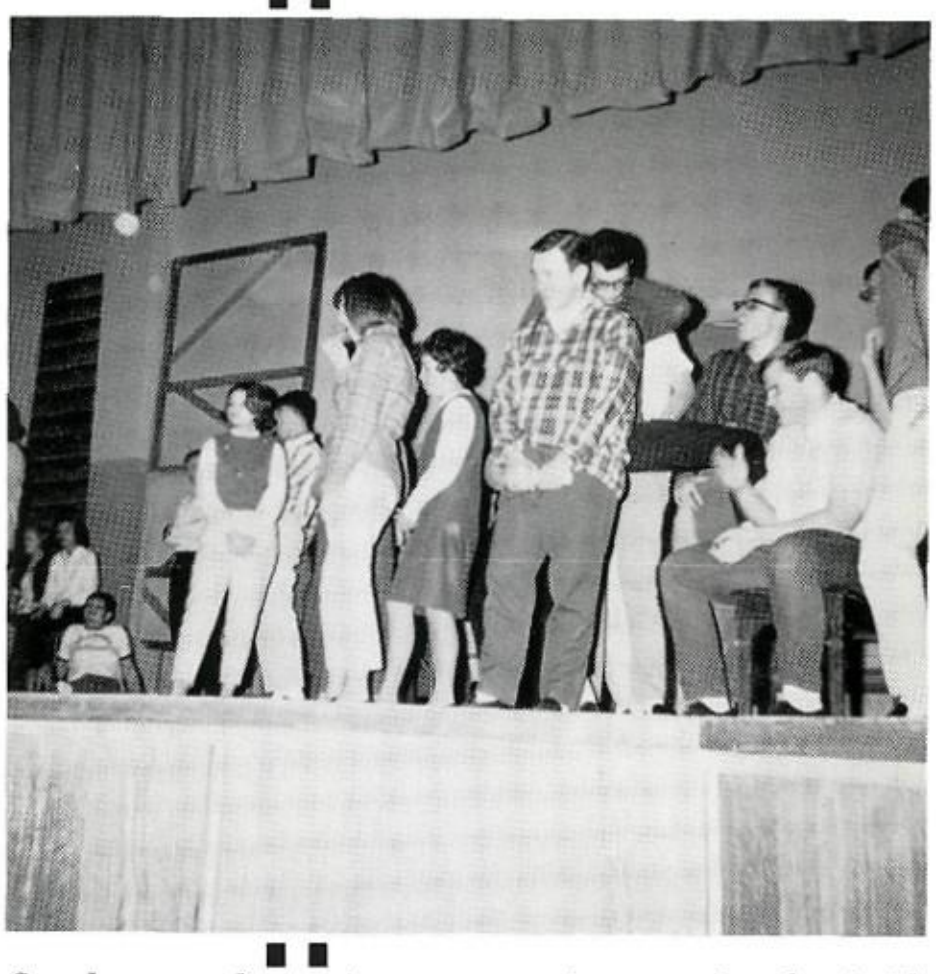

Crowd scenes play an important part in re-creating the Amish community.

Bob Cournoyer lifts spirits at rehearsals.

April and May Bring Joyous Memories

In April term themes received final research.

With the close of the year, all Rebels can look back on a year of great achievement. The accomplishments of the year 1964-1965 were many: scholastically, Thomas Jefferson made great strides forward, and in sports competition TJ had a most successful year.

With the coming of spring, many TJ students make new and exciting plans for higher education, and new students anticipate an upcoming year at Thomas Jefferson. Thus, spring sunshine sheds its rays and various paths stretch out in front of the Rebels as each builds toward his goal in life.

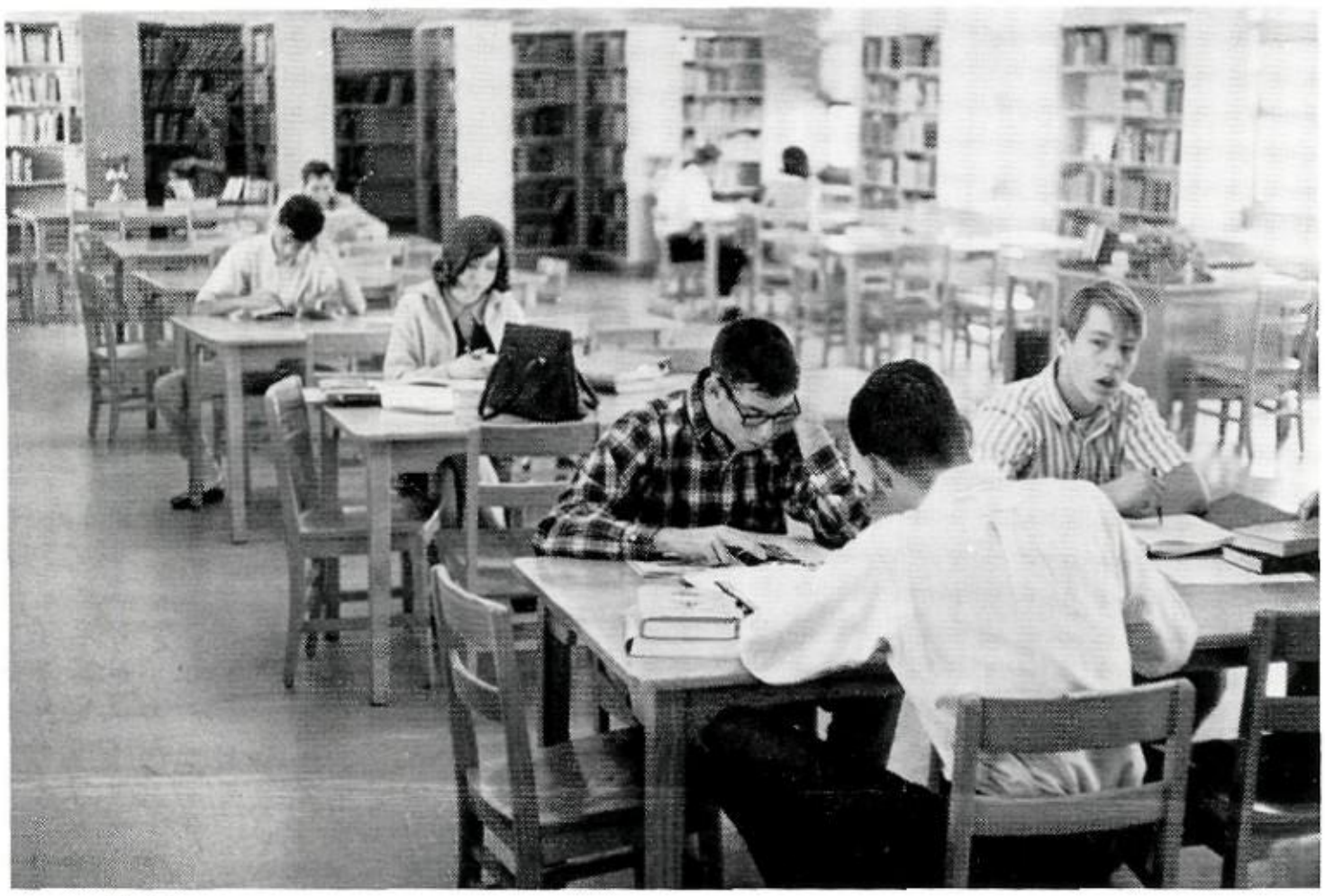

Industrious work in writing the themes followed.

Senior Linda Caldwell smiles happily at the thought of graduation.

Seniors receive the graduation announcements which they ordered in the fall.

Springtime in Dallas begins to shed its glow.

Seniors give Sophs final commands.

Rebels Excel Throughout the Year

Students all over the nation participated in the National Merit Scholarship Tests in March, 1964. Eleven students from TJ achieved semi-finalist status by making exceptionally high scores on the test.

Each year during the Spring, National Merit winners are chosen from the semi-finalists on the basis of a second examination, citizenship, creative accomplishments, and school activities. National Merit Scholarships are awarded to the winners and NMS Letters of Commendation are sent to students who make excellent grades on the test.

A number of TJ students made many other outstanding accomplishments during the year 1964-1965. The DOCUMENT staff is pleased to note these accomplishments.

Jim Schenck, Senior, was chosen as one of four students in Dallas to attend the 1964 National Youth Conference on the Atom, held in Chicago.

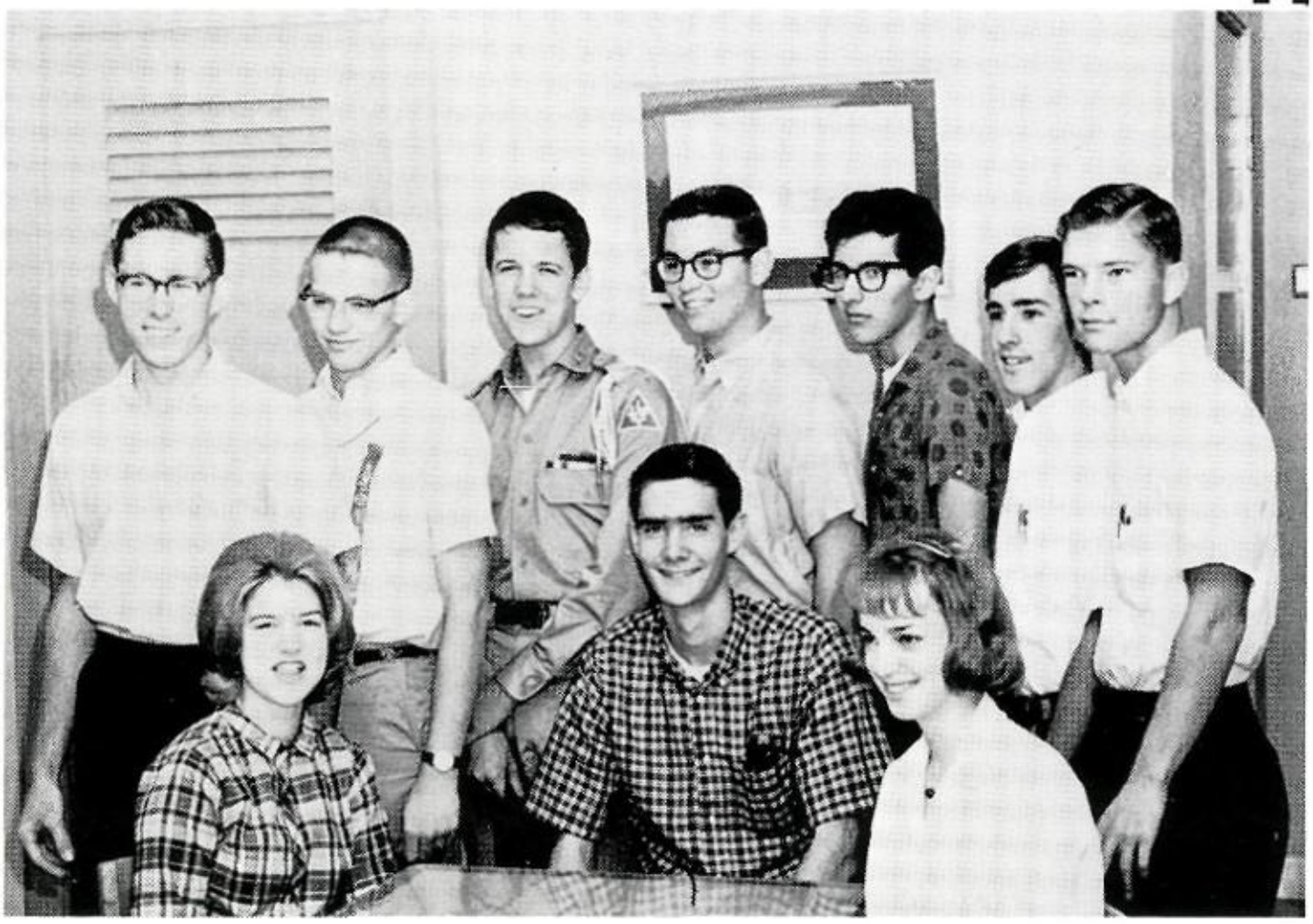

Eleven TJ students were chosen National Merit semifinalists. They are *(seated)*, Mona Gardner, Charles Budde, Betsy Kernodle; *(standing)* Tom Van Parys, Arthur Schneider, Jim Schenck, Paul Echols, Joel Taurog, Chip Dameron, and David Rutherford. *Not pictured:* Pat Campbell who moved to Oklahoma.

Receiving National Merit Letters of Commendation were: *(1st row)* Gayle Fritz, Wendy Stevens, Virginia Williams, Martha Massie, Carol Neiman; *(2nd row)* Susy Royal, Jackie Brown, Janet Emery, Gail Melady, Marilyn Mascho, Linda Robbins, Susan Skinner, Signe Bjorkman, Sharon Bybee; *(3rd row)* Richard Grandjean, Richard Behymer, William Cozzens, Tom Collier, John Langston, Briam Moffat, and David Olan. *Not pictured:* Phyllis Crawford, Emanuel Fydland.

Cynthia Ley and John Godbey were winner and runner-up in the National Council Teachers of English contest.

These students won first, second, and third places in speech tournaments: Julian Williams, Cheryl Horne, Lolly Little, Debbie Green, and Carole Boyd.

Ingrid Yollick won a citizenship award from the Daughters of the American Revolution.

Cathy Jones won many speech tournaments.

Will Utay and Sharon Ulrick placed in several speech tournaments.

Placing first in the Solo and Ensemble Contest were: *(standing)* Eve Beckland, Barbette Quigley, Susan Thrower, Lisa Buchan, Sharon Bybee, Chuck Larson, Dick Baker, Ruth Dunbar, Joan Farry, Elaine Rammage; *(seated)* Mona Gardner, and Rick Peiser.

Jean Stewart and Jim Schenck Are Most Likely to Succeed

The Senior Class Chooses Best All Around
Diane Peek and John Langston

Friendliest Seniors Are
Esther McElfish and Ricky Gump

Most Athletic . . .
Ginny Duwe
Mitch Worley

The Faculty's Choice for Most Dependable . . .

Pat Alexander, Gary Willcox, Suzanne Vaupel

Most Creative . . .

Cynthia Ley and Will Utay

The Wittiest Seniors Are
Sharon Ulrick and Alan Hubbard

Document Beauties

Carol Katz, Activities Editor, chats with Mr. Fulks and Mr. Baldwin before the tea.

Nominated in the fall of the year by three homerooms, each beauty nominee submitted a photograph of herself to the DOCUMENT Staff. Then, on February 7, the DOCUMENT Beauties were chosen at a tea at the home of Carolyn Feibel.

The three judges, Mr. Glen Baldwin, Mr. Tom Hughes, and Mr. Warren Fulks, judged each nominee on the basis of poise, personality, and facial beauty. The 1965 DOCUMENT Staff is proud to announce this year's DOCUMENT Beauties.

Mr. Fulks interviews nominee Diane Grisham.

Christi Schramm and Gayle Johnson relax before their interviews.

Document Beauties

Miss Bonnie Bell

Miss Pam Patton

Document Beauties

Document Beauties

Miss Linda Potter

Miss Sandra Scoggins

Document Beauties

Document Beauties

Miss Laurie Seltzer

Miss Donna Trott

Document Beauties

Beau

Beau

Beau

Beau

Beau

Beau

Beau

Beau

Beau

Beau

Beau

Beau

Beauty Finalists Beauty Finalists Beauty

Miss Mary Jean Legg
Miss Esther McElfish

Miss Wesley Rogers
Miss Judy Savage.

Beauty Finalists Beauty Finalists Beauty

Beauty Finalists Beauty Finalists Beauty

Beauty Finalists Beauty Finalists Beauty

Finalists Beauty Finalists Beauty Finalists

Miss Gayle Ewing
Miss Jan Hart

Miss Jenise Hyde
Miss Vicki Jure

alists

Sherry,
We had a good time in Chorus even tho we got in a lot of trouble. You're a darling girl and lots of fun. Best of luck this summer and next year.
Love,
Cindy Haynes

The students are the only reason for the existence of Thomas Jefferson High School. Great school spirit and scholastic ambition have been in evidence among the students in all three classes. This spirit and ambition will in time benefit the city, the state and the nation and will be continued proof of the value of our school.

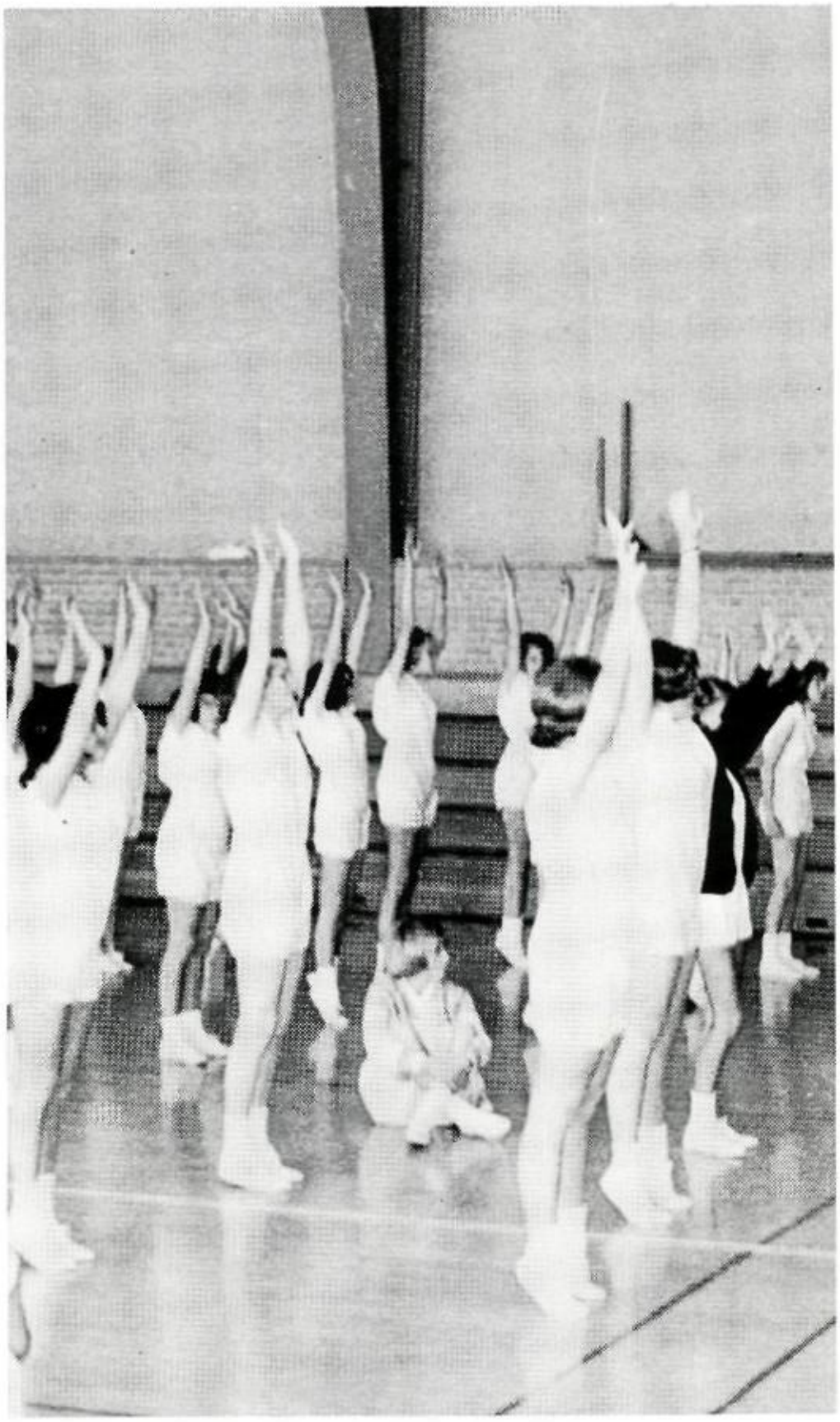

CLASSES

THOMAS JEFFERSO
HIGH SCHOOL

Officers

Vice-President
Rick Gump

Treasurer
Dick Baker

Secretary
Jean Stewart

President
John Langston

Senior

Favorites

Sharon Ulrick

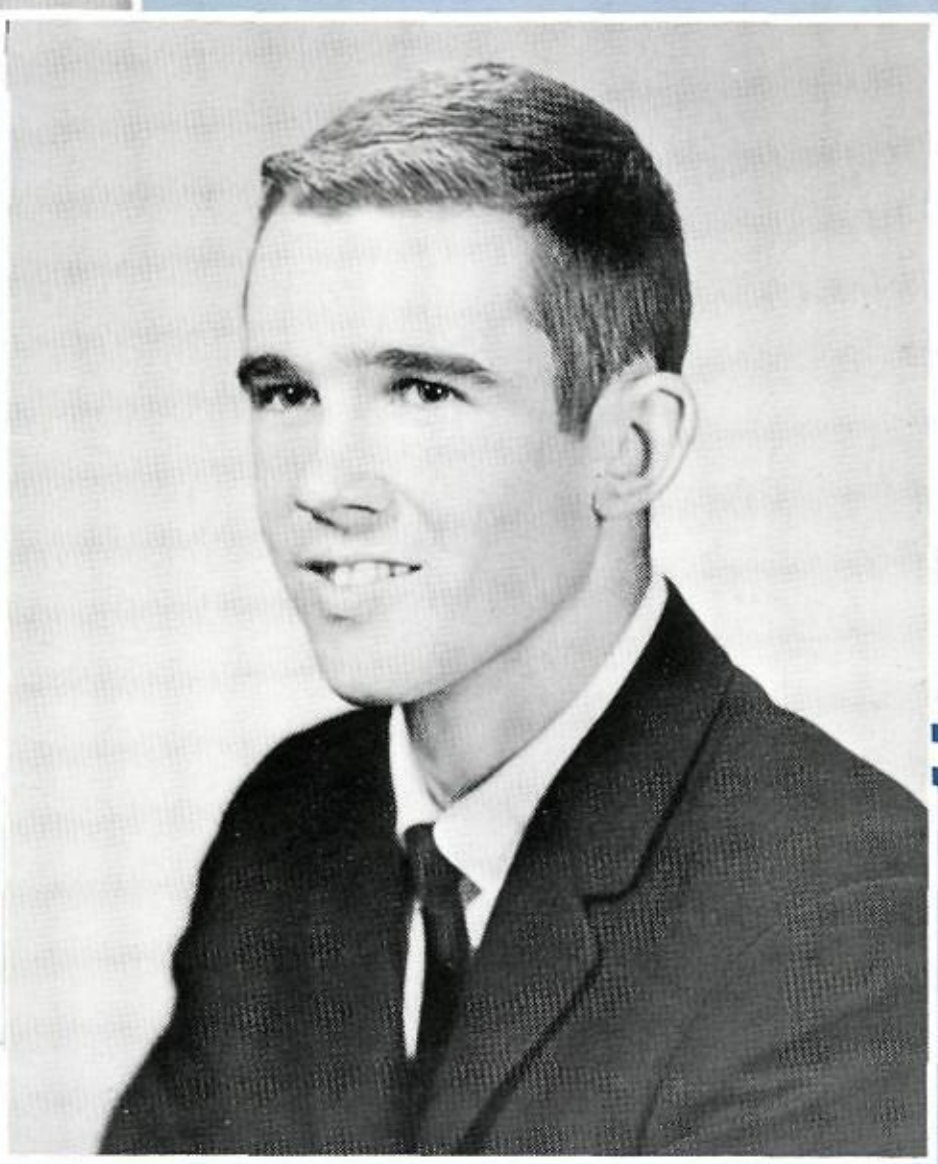

Larry Smith

Class of '65

STEVEN ABRAMS
Entre Nous; La Coterie; Track; Swimming, manager; Honor Roll

BILL ACKER

SARAH ADAMS
La Coterie; English Guild; Band; Fleur de Lis; Bible Award

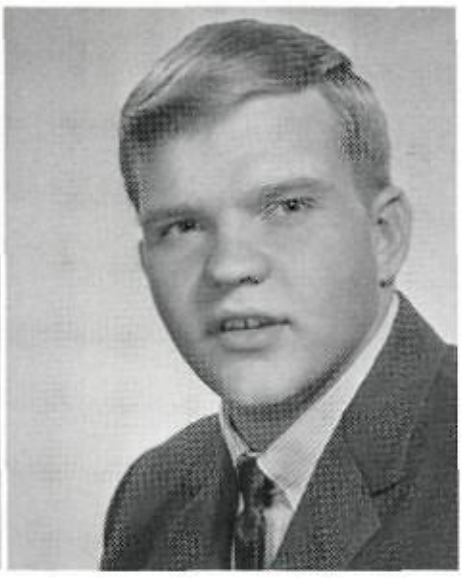

M. L. ADAY
Reveille Staff; Concert Choir; Section leader; "Where's Charley"; General Chorus, treasurer; Football; Baseball, manager

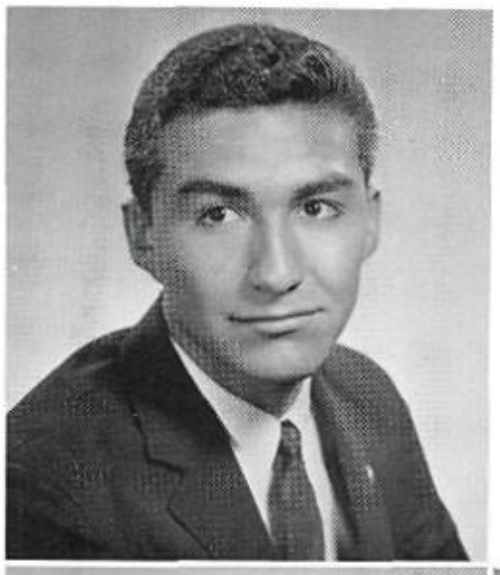

ROBERT AGUILAR
Latin Club; Chess Club; Soccer

Senior

JOHN AHRNS
D.E.

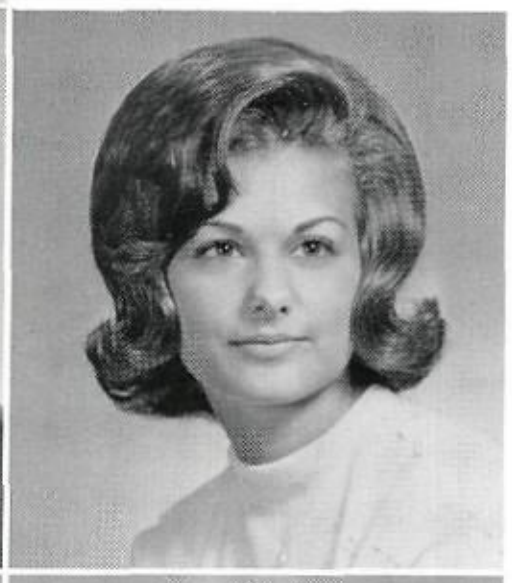

MARY ALBERTS
Beauty Semifinalist; Pan American Student Forum; International Club; Cheerleader

RICHARD ALCORN
D.E.

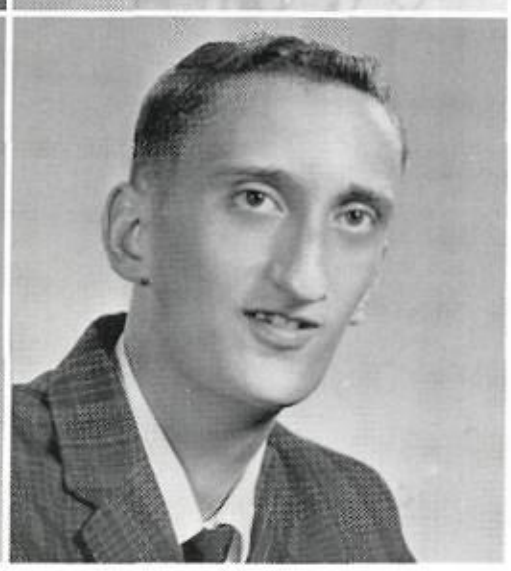

DOUG ALEXANDER

PAT ALEXANDER
Senior Member-at-Large; Student Council, alternate; Reb Belles, captain; N.D.C.C., staff sponsor; Honor Roll; Junior Favorite, nominee

BISHOP ALLEN

SCOTT ALLEN

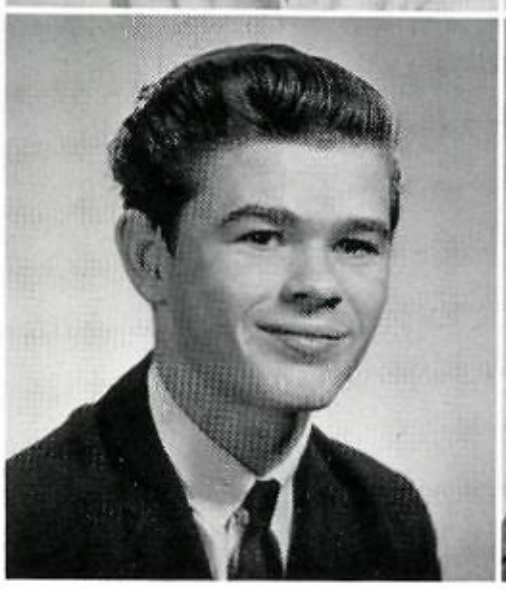

ERNESTINE ALLEN

SUSAN ALTICK
Student Council, representative; Beauty, nominee; Los Carris y Chaines; Pan American Student Forum; English Guild; Office Assistant; Art Service; Y-Teens, scrapbook chairman; Ice Skating; International Club

Set the Pace

DIANE ALTIZER
Y-Teens; Rebel Spurs

TONY ALVARADO
N.D.C.C., Rebel Rifles; Concert Choir; General Chorus, president

SARAH ALVOID
Student Council, alternate; Pan American Student Forum; English Guild; Latin Club; Future Teachers; Y-Teens; International Club; Reb Belles, vice-president; Honor Roll

STEVE ANDERSON
Los Fiesteros; Booster Club; Track; Golf

TOM ANDERSON
Reveille Staff; Pan American Student Forum; Camera Club; Junior Citizens Traffic Commission; Booster Club

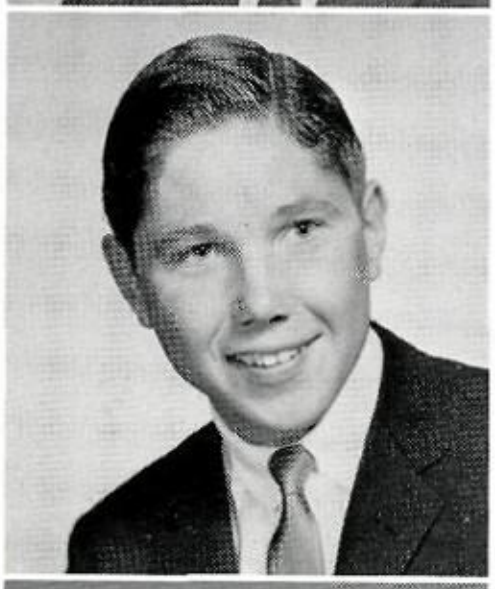

BILL AUSTIN
Key Club; Student Council, alternate; Linguist Club; Los Charros y Chinas, treasurer; Pan American Student Forum; Junior Citizens Traffic Commission; Honor Roll

SANDRA ARTZT
Girls Choir

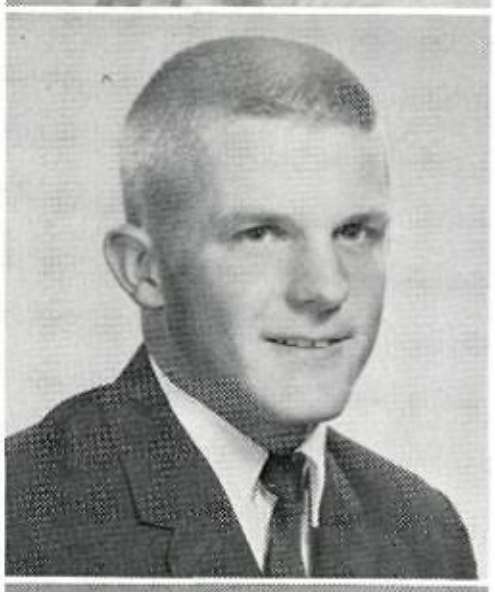

MIKE ASBILL
Water Ski; Football, B team

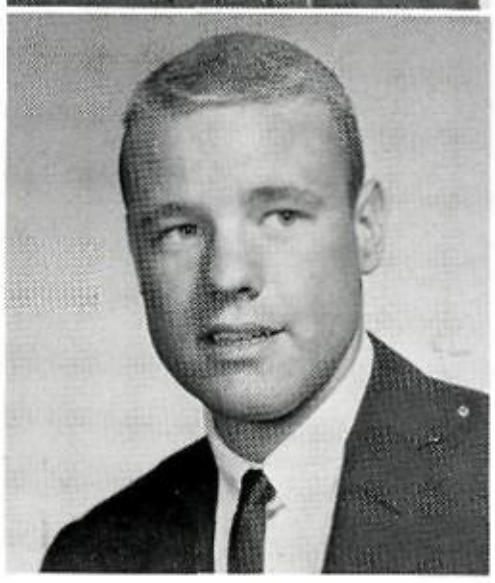

BILL AUSTIN
Entre Nous; Football; Basketball, B-team; Baseball; Letterman's Club; Key Club

TOM ANDERSON

KATHY ANGELL
Student Council, representative; Document Staff, organizations; Entre Nous; La Coterie, secretary; English Guild; Future Nurses, president; Clinic assistant; Concert Choir, personal secretary, librarian; International Club; Red Cross, president; Texas Association of Future Nurses, president, parliamentarian National Honor Society

If the sky were green and the grass were blue, i wouldn't make any difference cause people can't fl anyway . . .

MARIANNE BAIER
Beauty, nominee; Reveille Staff, cartoonist; Future Nurses; Art Service, historian; Y-Teens; Ice Skating; Rebel Spurs

G. W. BAILEY

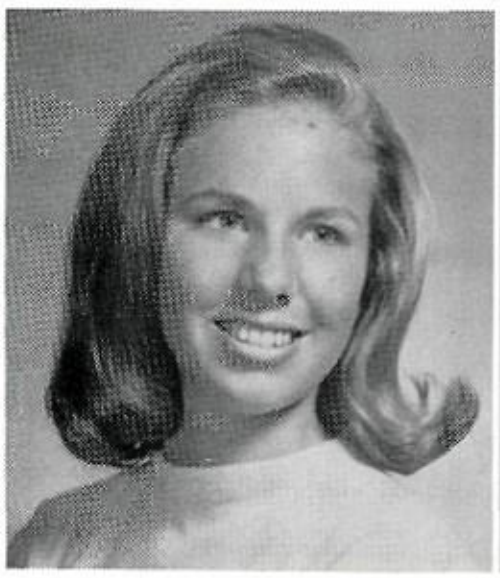

BEVERLY BAILEY
Thespians; Entre Nous; Future Homemakers; Y-Teens; Ice Skating

VIVIAN BAILEY
Latin Club; Office Assistant; International Club; Red Cross, representative

RONALD BAIN
Los Fiesteros; Los Carros y Chinas; Chess Club

WAYNE BAIRD

Seniors

CHERYL BAKER
Student Council, representative; Beauty Finalist; Spanish National Honor Society; Art Service; Ice Skating; Honor Roll

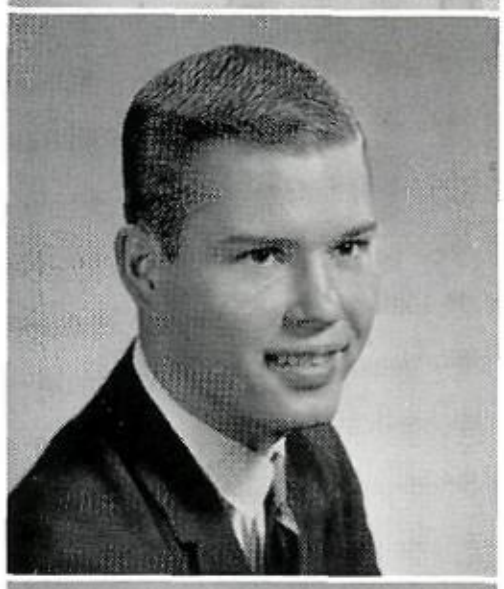

DICK BAKER
Student Council, historian; Thespians; Concert Choir, "Where's Charley", "Music Man", 1st Division Soloist, Solo and Ensemble Contest

JOHN BAKER
Student Council, Soph. Member-at-Large; Track; Letterman's Club; Senior Class President, nominee

LOIS BALLE

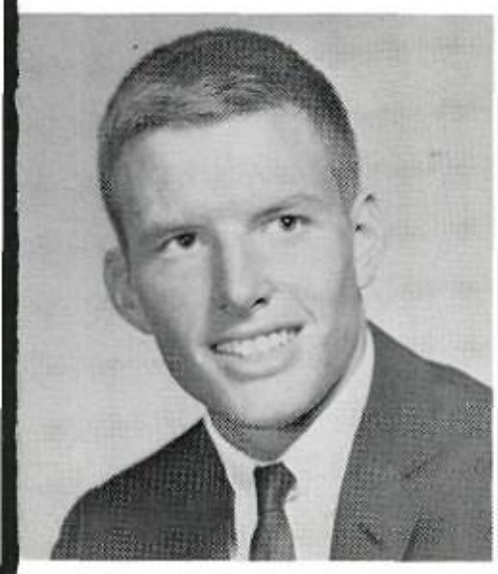

DAVID BALTHROP

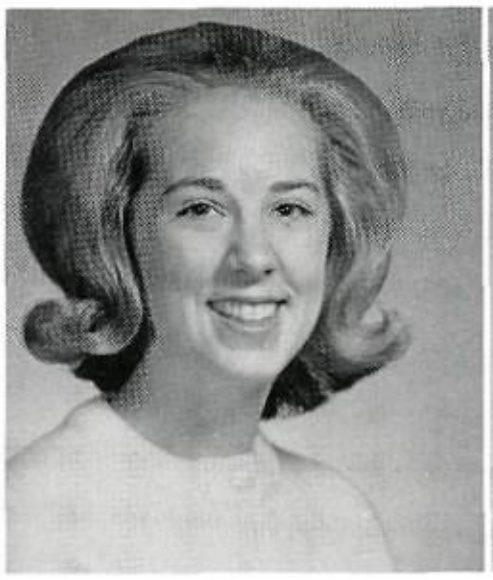

CHRISTINA BARBE
Future Teachers; Future Nurses; Office Assistant; Art Service; Y-Teens

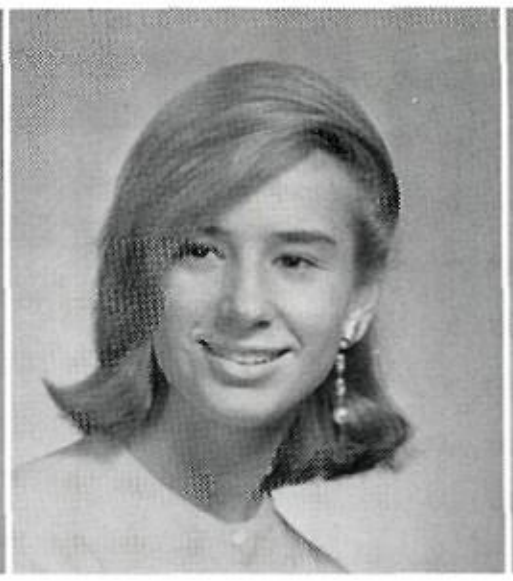

CHARLOTTE BARKER

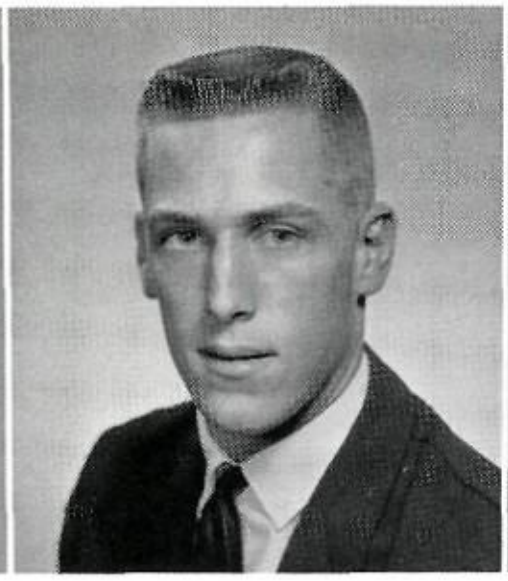

BILL BARLEY

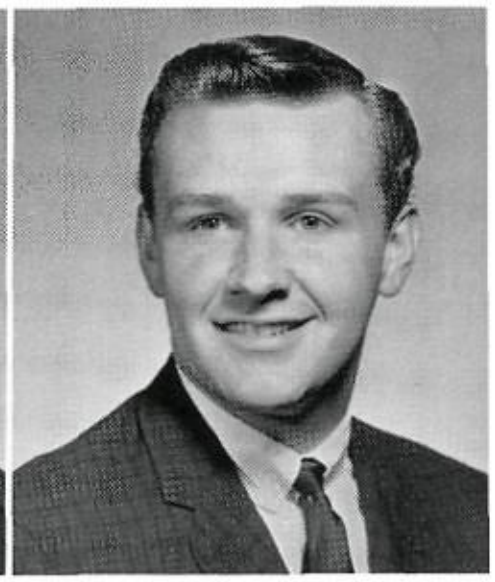

EDDIE BAILEY

Seniors

ANNE BARNARD
Ice Skating

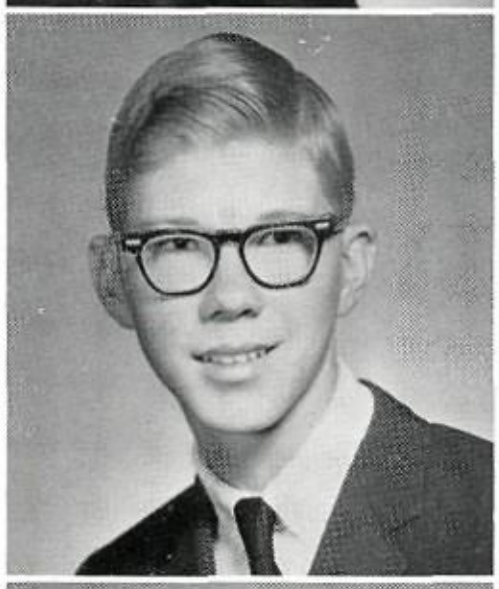

JACK BARTLETT
Reveille Staff, copy editor; Latin Club; Band; Stage Band; Honor Roll; The Music Man

DIANA JO BARTON
Future Teachers; Future Homemakers; Y-Teens; Ice Skating; D.E. Concert Choir

LARRY BARTOLI
Baseball

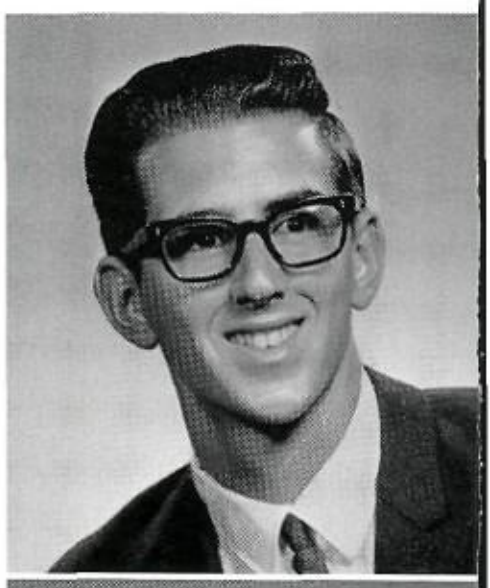

BILL BASHTON

GEORGE BASHTON
Pan American Student Forum; Water Ski; Booster Club; Swimming; Honor Roll

LINDA BATTY
Y-Teens

SUSAN BASKINS
National Honor Society; Future Nurses; Y-Teens; International Club; Transfer Student

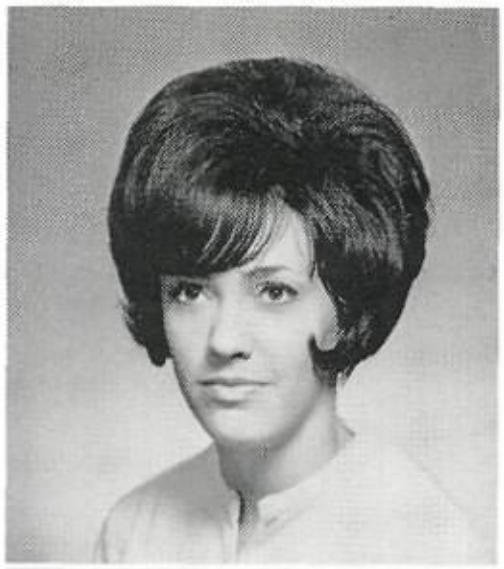

NAT BEAN
Booster Club

RICHARD BEHYMER
Student Council, alternate; Thespians; Deutschgruppe Mitglieder; English Guild; International Club; Honor Roll; National Merit Scholarship, Letter of Commendation

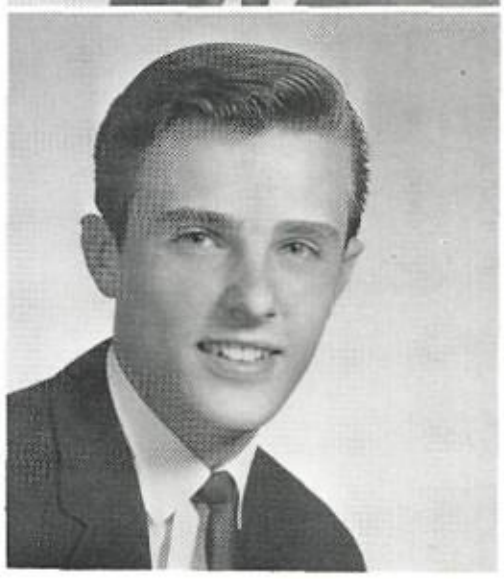

BARBARA BELK
Beauty, nominee; Los Fiesteros; Future Homemakers; Ice Skating; Water Ski

BONNIE BELL
Beauty, nominee; Los Fiesteros; Pan American Student Forum; Future Teachers; Office Assistant; Reb Belles; N.D.C.C., sponsor; Honor Roll; Red Cross, representative

SHERRY BELL
Beauty, nominee; Entre Nous; Future Nurses; Reb Belles; J.A., secretary

ANN BENSON
Thespians; Los Fiesteros; Latin Club; Ice Skating; Band, student director; Thespians; International Club

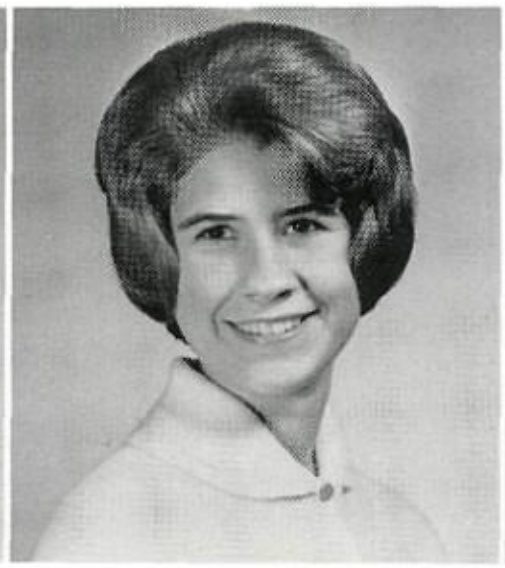

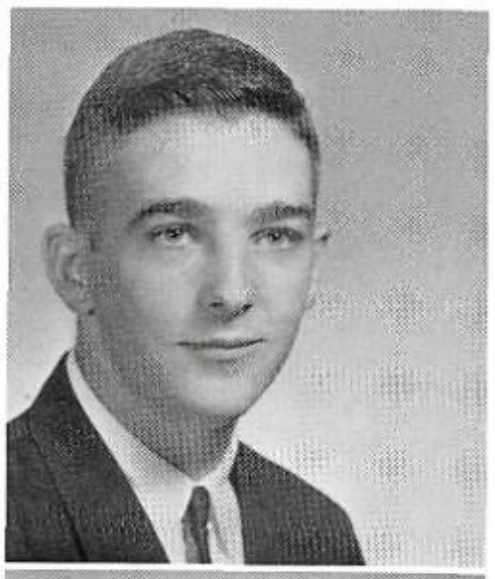

BILL BENTLEY
Student Council, alternate; Orchestra, president; Band; Football; International Club; American Field Service Exchange Student to Finland

JENNY BERK

FAYE BERSTEIN

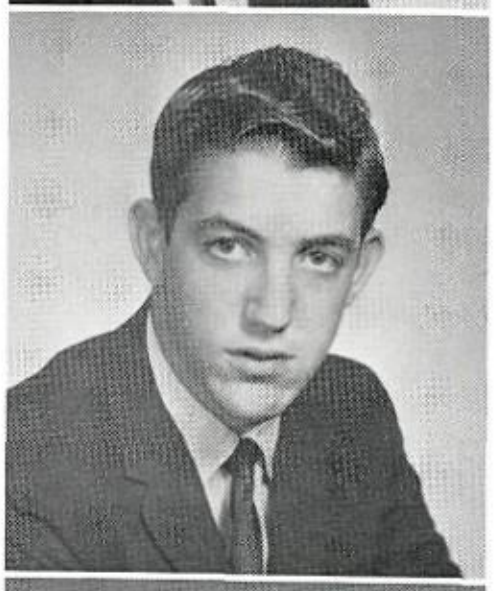

MARC BERNSTEIN
Entre Nous; La Coterie; Science Club; Booster Club; Honor Roll

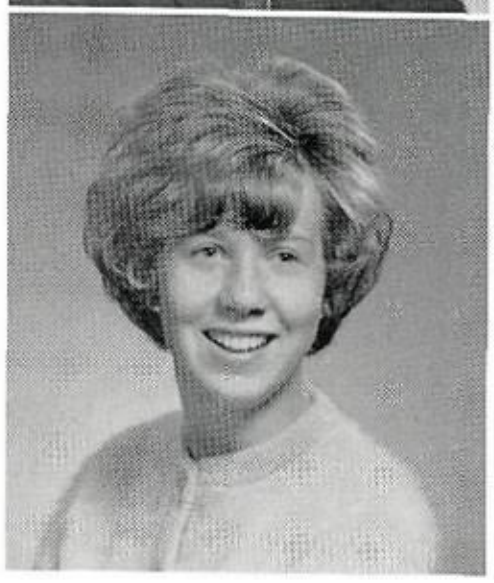

KATHY BERQUIST
Future Homemakers

Say Howdy!

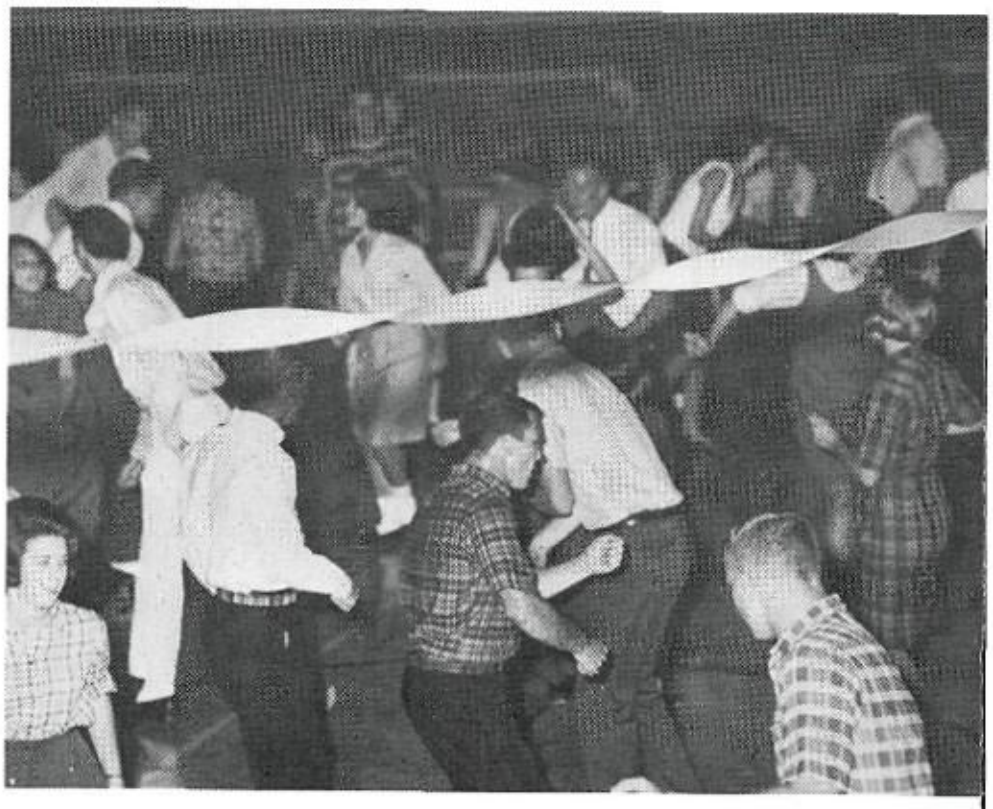

MIKE BERRY
Distributive Education

JIM BETHEL
English Guild; Art Service; Water Ski; Booster Club; Thespians

CHERYL BETTS
Entre Nous; Future Nurses; Office Assistant; Ice Skating; Make-up Crew

RENEE BICE
Beauty, semi-finalist; Pan American Student Forum; Future Teachers; Future Homemakers; Y-Teens

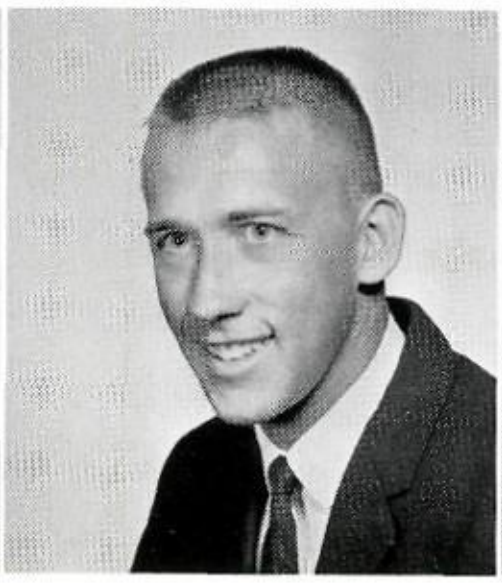

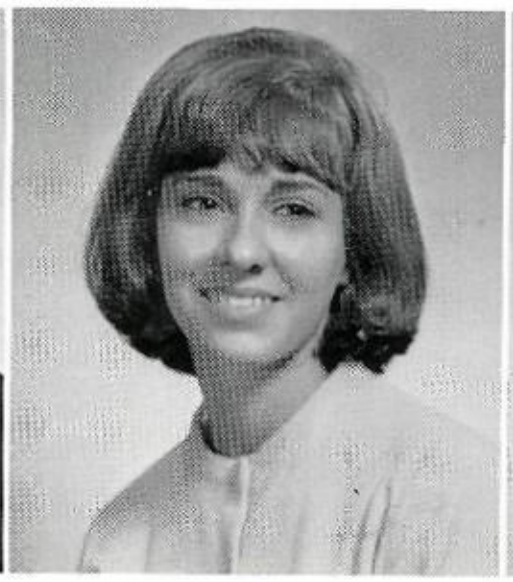

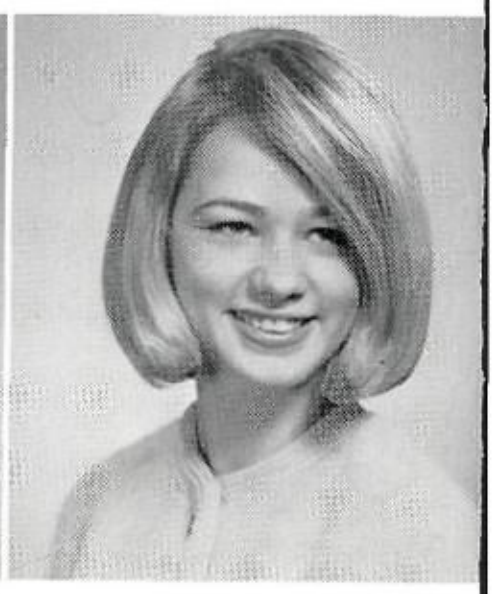

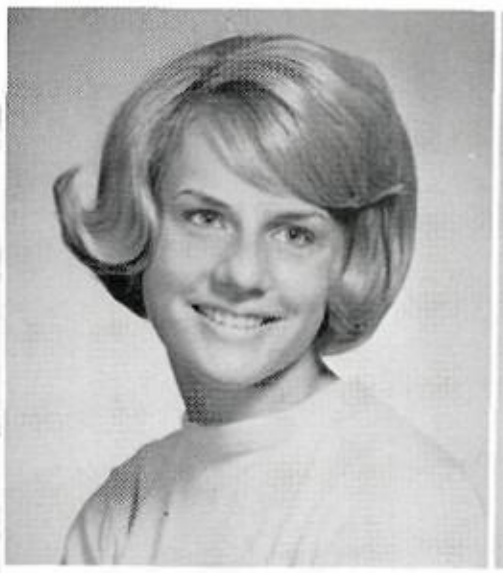

JOYCE BICKER
Deutschguppe Mitgleider; Ice Skating; Band; Red Cross, representative

BARBARA BICKLEY
Student Council, representative; Nation Honor Society; Thespians; English Guild; Future Nurses; Clinic Assistant; Art Service; International Club; Honor Roll

ALLAN BILBO
Booster Club; Swimming

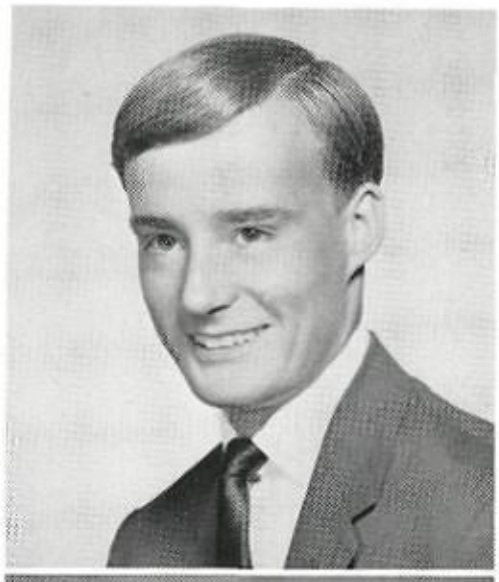

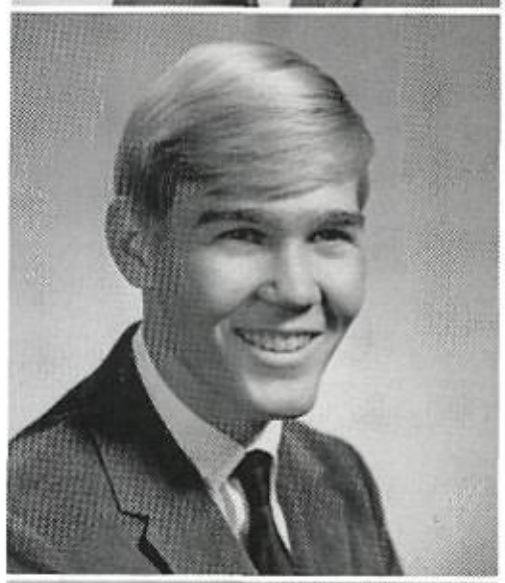

TERRY BILLINGS
Student Council, alternate; Office Assistant, IBM; Junior Traffic Commission; Water Ski; Soccer; Swimming

Seniors Raise a Rucus

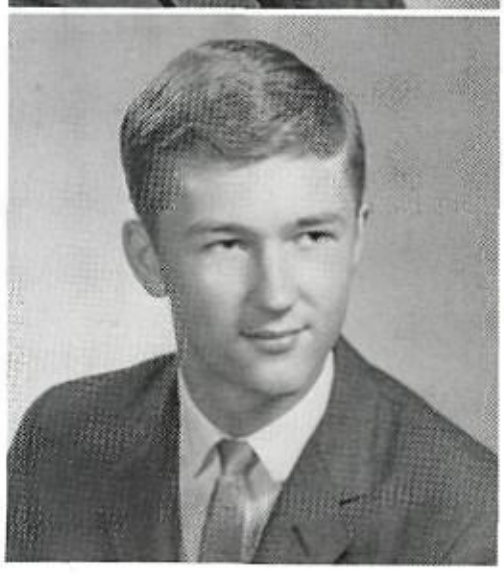

BEN BINGHAM
Latin Club; Junior Citizens Traffic Commission; Booster Club

SIGNE BJORKMAN
Latin Club; Ice Skating; Concert Choir; Orchestra, vice president; Honor Roll; National Merit Scholar, Letter of Commendation; Dal-Hi Orchestra; *Music Man; Where's Charley; Plain and Fancy*

ANNE BLACKBURN
Student Council, representative; Pan American Student Forum; Y-Teens; Honor Roll

ROYACE BLACKMON
NDCC, company executive officer

KAY BLACKWOOD
Latin Club; Ice Skating, Honor Roll; Bible Award

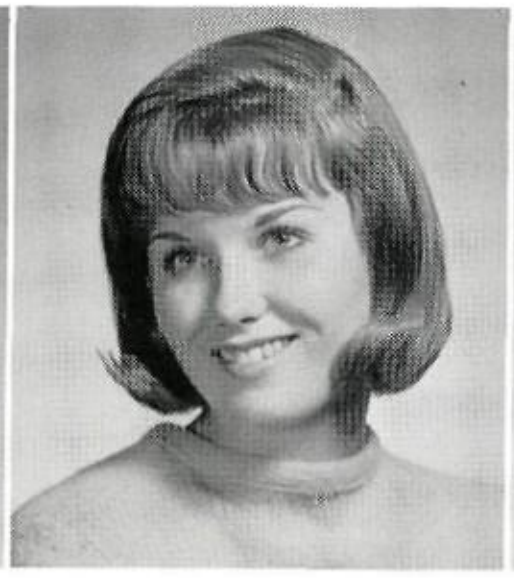

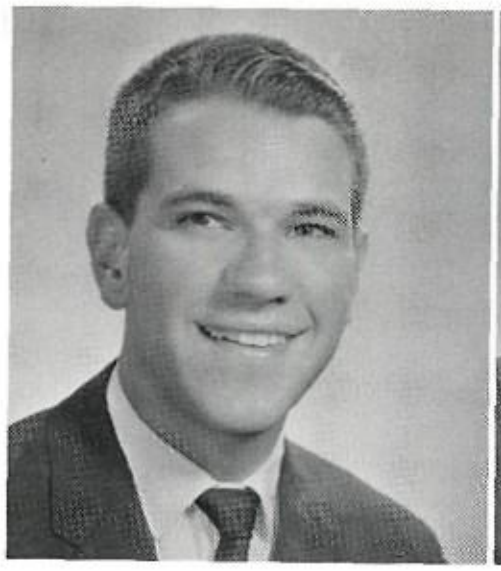

MIKE BLUM
Student Council, representative; *Document* staff, sports editor; Deutschgruppe Mitglieder; Latin Club; Football, manager; Track, manager; Letterman's Club; Class Officer Candidate; Key Club; Quill and Scroll

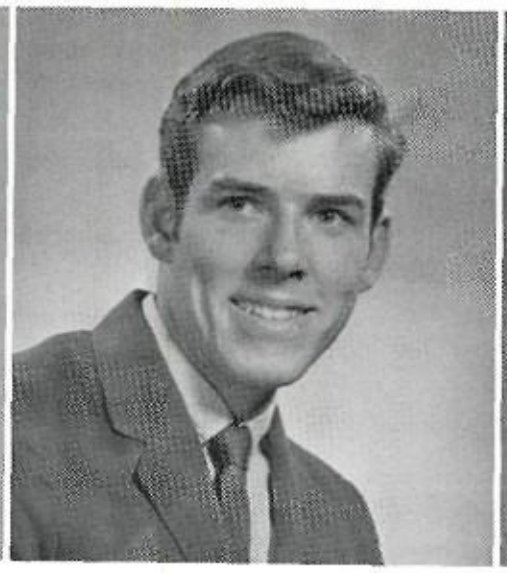

TERRY BOAZ
Booster Club; NDCC

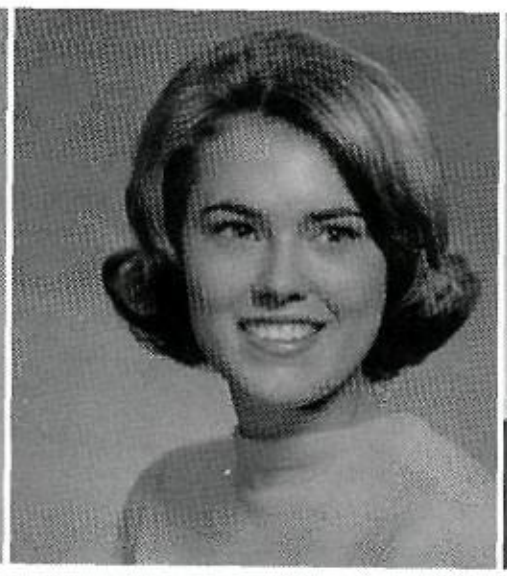

DIANE BOEDEKER
Thespians; *Document* Beauty, nominee; Entre Nous; Future Homemakers; Class Officer Candidate; International Club

BOB BONE

Seniors
Play Around

MARY BONNELL
Entre Nous; La Fiesteros; English Guild; Future Nurses, secretary; Clinic Assistant; Office Assistant; Art Service; Ice Skating; International Club; Honor Roll

JENNIFER BORSCH
Entre Nous; La Coterie; Future Teachers; Future Homemakers; Y-Teens; Ice Skating; International Club; Honor Roll

CAROLE BOYD
Thespians, secretary; Office Assistant; Art Service; Drama Club; Debate Club

LESLIE BOYD
Y-Teens

PUDGY BOYD

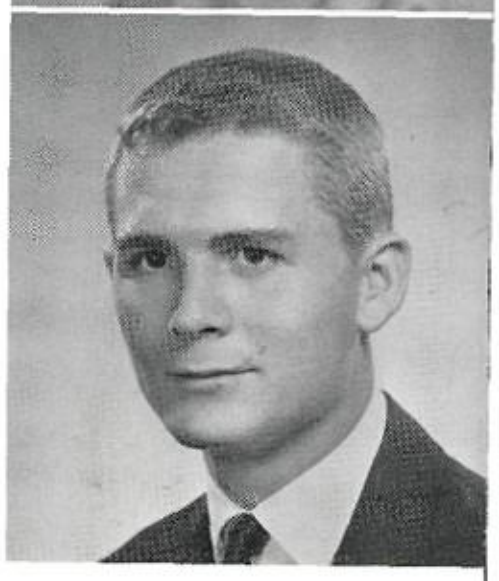

NORMA BRADEN
Entre Nous; La Coterie; Junior Citizens Traffic Commission; Ice Skating; Honor Roll; Concert Choir

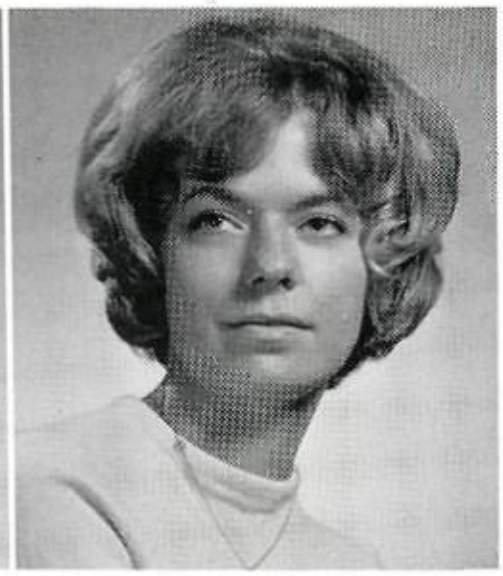

KATHY BRADFIELD
Thespians Entre Nous; English Guild; Latin Club; Y-Teens; Junior Citizens Traffic Commission; Concert Choir; International Club

JUDY BRADFORD

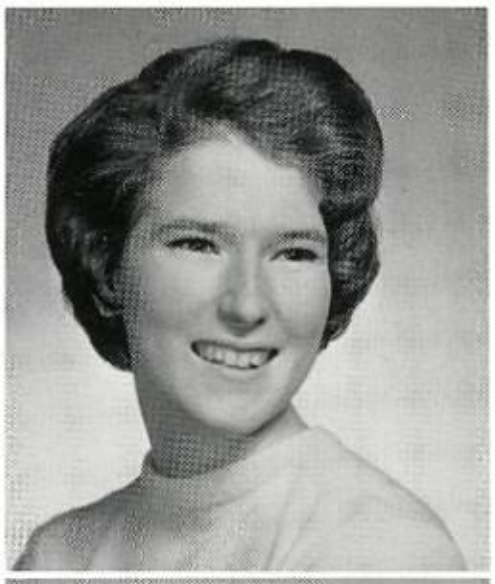

RAY BRALY

Steady . . . Charlie!

GEORGIA BRANN
Future Homemakers

CHARLES BRECKENRIDGE
Reveille Staff; Pan American Student Forum; English Guild; Latin Club; International Club; Band; Booster Club

SHERRY BRECKENRIDGE
Honor Roll

MARY BREWER
Distributive Education

STEPHEN BROADHURST

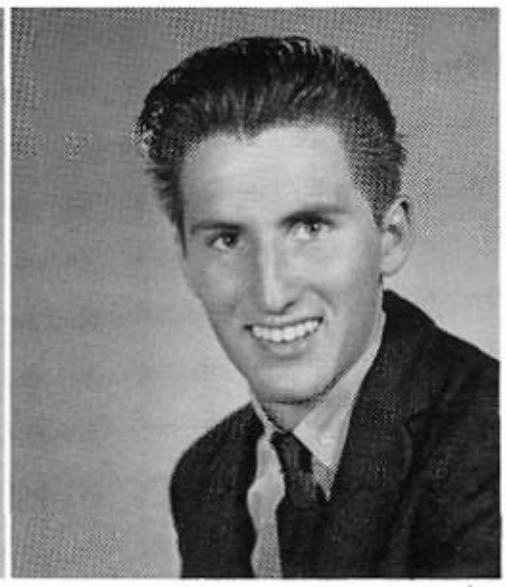

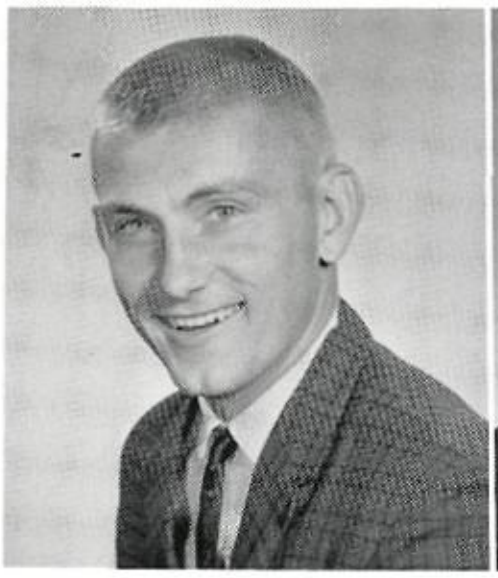

JOHN BROBERG

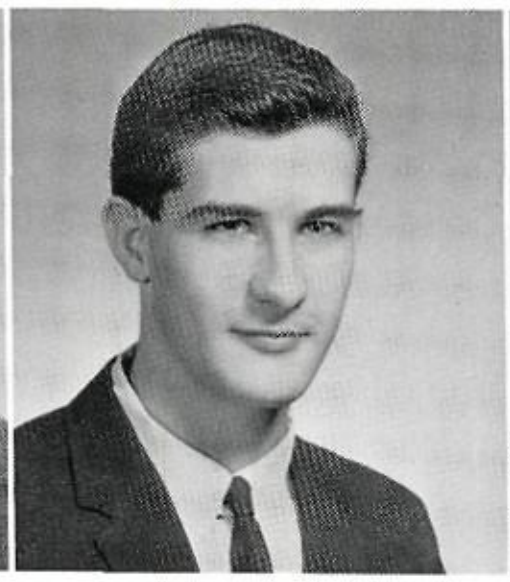

JON BROBST
Science Club; Band, section leader; Stage Band

TOMMY BROCK
N.D.C.C.

HENRI BROMBERG
Booster Club

Gayl Johnson helps a deserving (?) underclassman.

A helping *hand?*

ALICE BRONSON
Entre Nous; Art Service; Water Ski; Concert Choi:

TIM BROTHERS

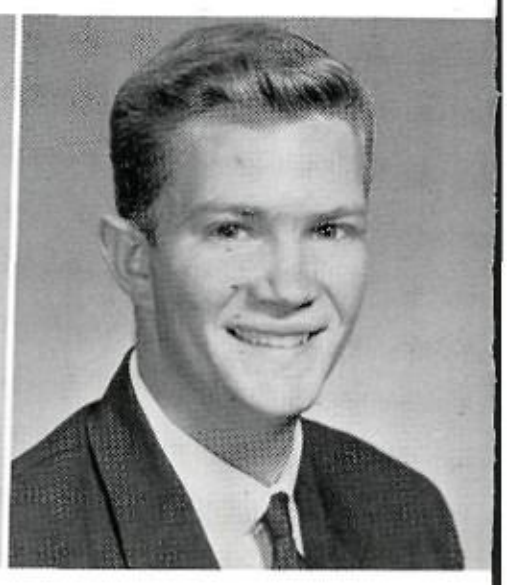

MICHAEL BROUNOFF
National Honor Society; Latin Club; Chess Club; Honor Roll

ELIZABETH BROWN
Library Service Club; Y-Teens; Chess Club, sec.-treas.; Honor Roll

JACKIE BROWN
National Honor Society; Latin Club; Water Ski; Tennis; Honor Roll; *National Merit Scholarship*, Letter of Commendation

KAREN BROWN
Ice Skating

Seniors
Lend a Helping Hand

MARIE BROWN
Student Council, representative; Future Homemakers; Future Nurses, chaplain; Ice Skating; International Club; Band, majorette, flag-twirler

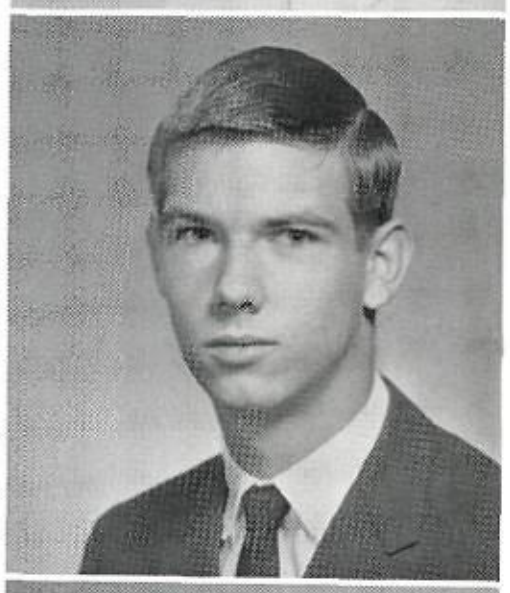

RANDALL BUBB
Track

LISA BUCHAN
Entre Nous; La Coterie; Y-Teens; International Club; Reb Belles; Concert Choir

BILL BUCHANAN
Pan American Student Forum

JONNA BUCHANAN
Los Carris y Chainas; Y-Teens, treasurer; Honor Roll; Bible Award

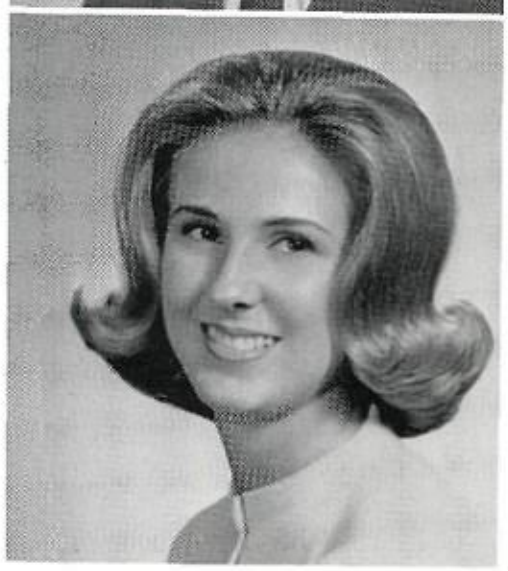

SHARON BUCHEL
Latin Club; Bible Award; International Club; Art Service; Senior Play

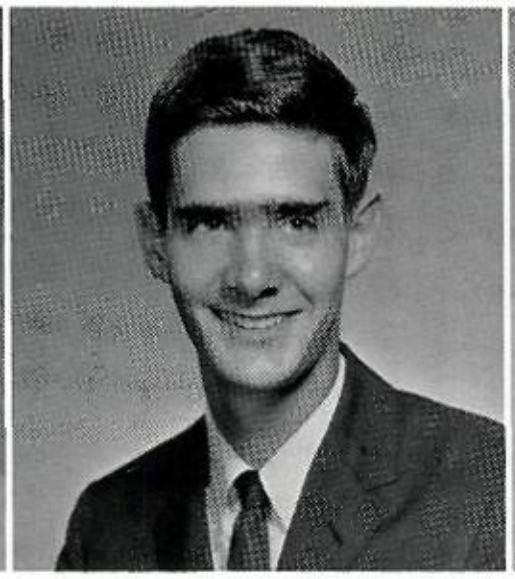

CHARLES BUDDE
Basketball; Honor Roll; National Merit Scholar Finalist

JEFFREY BUEHNER
Student Council, representative; Latin Club; Junior Classical League; Junior Traffic Commission; International Club; Soccer; Concert

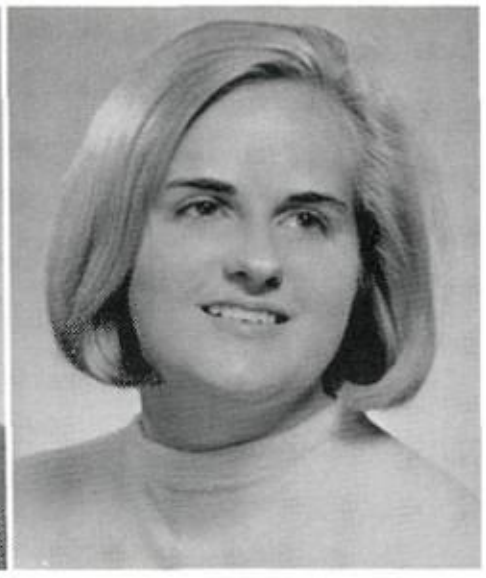

ANN BUNDY
Entre Nous; Future Nurses; Art Service; Ice Skating; Band; Honor Roll; Red Cross; International Club

Seniors

SHIRLEY BUNN

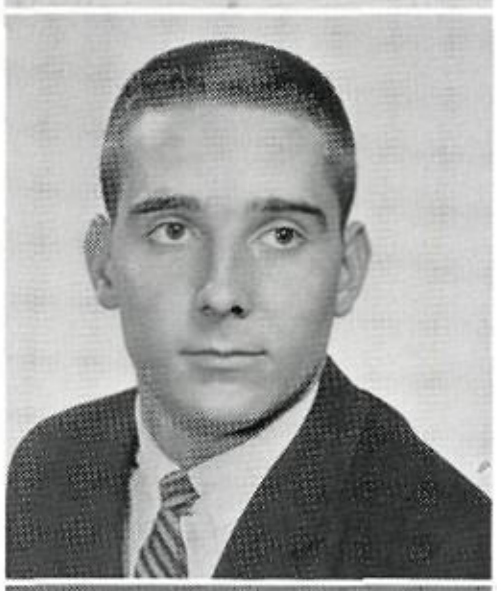

JIM BURCHFIELD
Basketball; Letterman's Club

JAMES BURGESS

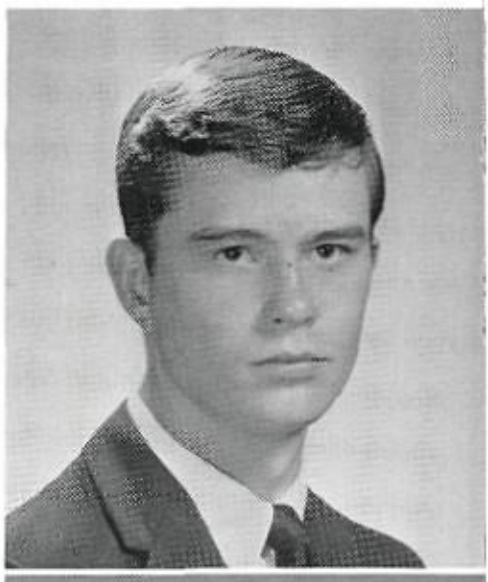

GARY BURCK
Basketball

SANDIE BURLEY
Entre Nous; La Coterie; Future Nurses; Y-Teens; Ice Skating; Honor Roll

MARY BURNHAM
Future Nurses; Ice Skating; Transfer Student

BOB BURNS

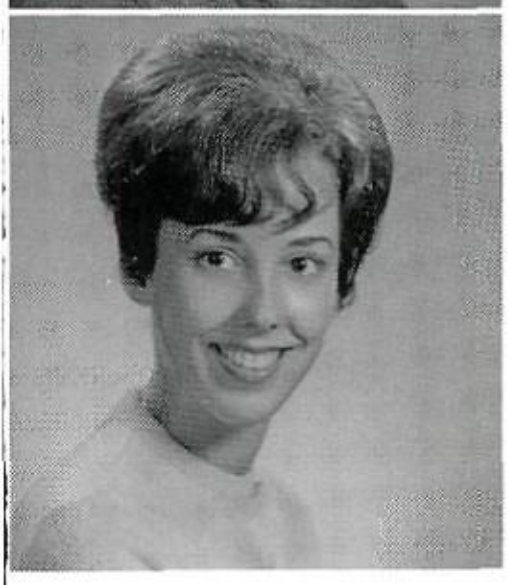

GWEN BURNS
Future Homemakers; Y-Teens

DONNA BUSBY
Student Council, representative; Beauty, semi-finalist; Pan American Student Forum; English Guild; Office Assistant; Ice Skating; Water Ski; Make-up Crew

KAREN BUTARA
Future Homemakers; Future Nurses; Water Ski; Ice Skating

SHARON BYBEE
Student Council, alternate; National Honor Society; Thespians; Entre Nous; La Coterie; English Guild; International Club; Honor Roll; Concert Choir; National Merit Scholarship, Letter of Commendation

FRANK CAIN
Entre Nous; Football; Basketball; Baseball; Letterman's Club; Key Club; Concert Choir

PAUL CALAME
Entre Nous; IBM Assistant; Water Ski; Junior Citizens Traffic Commission

BYRON CALDWELL
Booster Club; Camera Club; Junior Citizens Traffic Commission

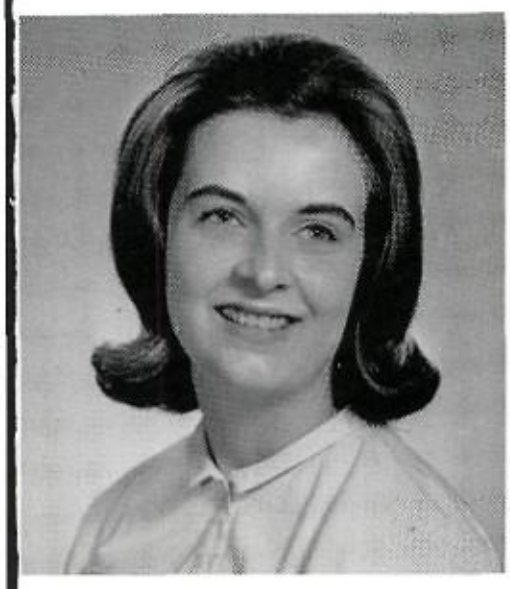

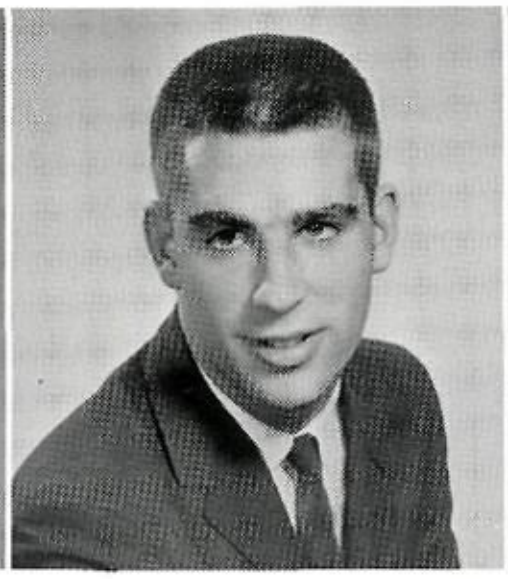

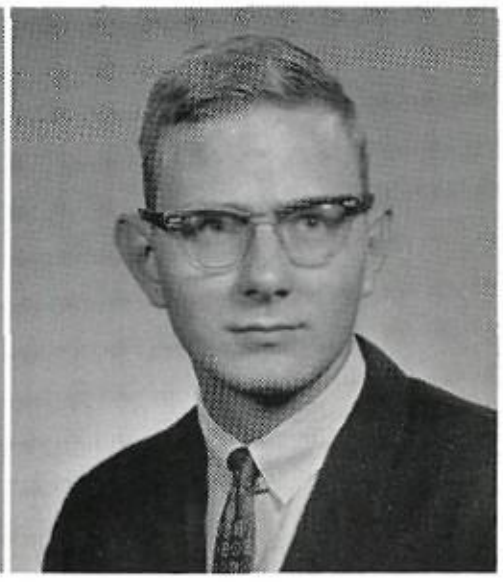

GINA CALDWELL
Student Council, alternate; Entre Nous; English Guild; Future Homemakers; Office Assistant; Y-Teens; Ice Skating; Red Cross, representative; Water Ski

LINDA CALDWELL
Student Council, alternate; Document Staff, senior class editor; Beauty, nominee; Entre Nous; LaCoterie; Math Club; Y-Teens, membership chairman; Junior Citizens Traffic Commission; International Club; Honor Roll; Fleur de Lis; Bible Award; Quill and Scroll

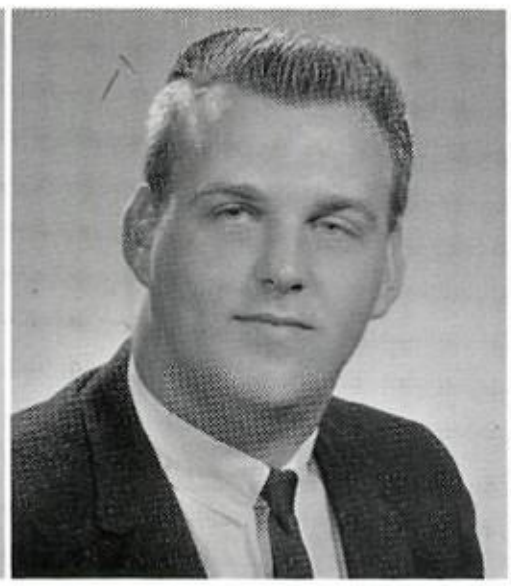

RONALD CAMBRON
Booster Club

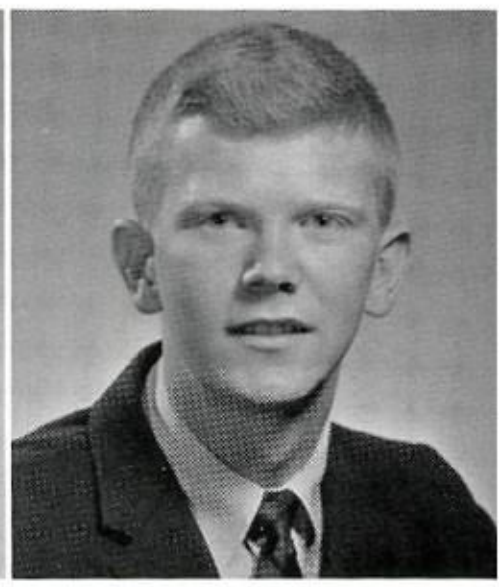

BILL CAMPBELL
Student Council, sportsmanship committee; Latin Club; Junior Citizens Traffic Commission, president; Booster Club, parliamentarian; Concert Choir, section leader, social sec'y.; Where's Charley?; Music Man; Plain and Fancy

DON CAMPBELL
Ice Skating; Booster Club; N.D.C.C.

Seniors Are Well Groomed

JOE CANNON
Chess Club

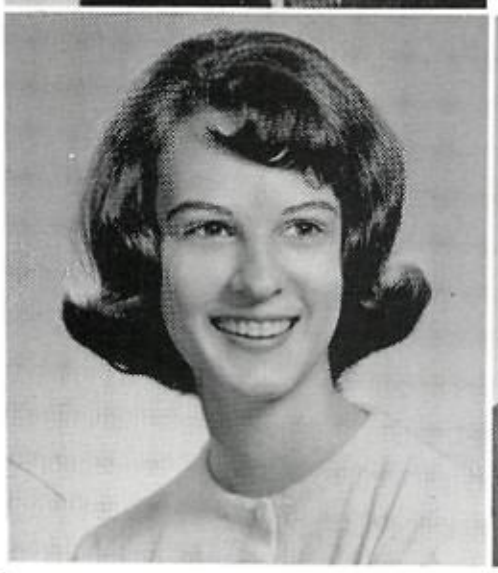

JUDITH CANON
La Coterie; Future Homemakers

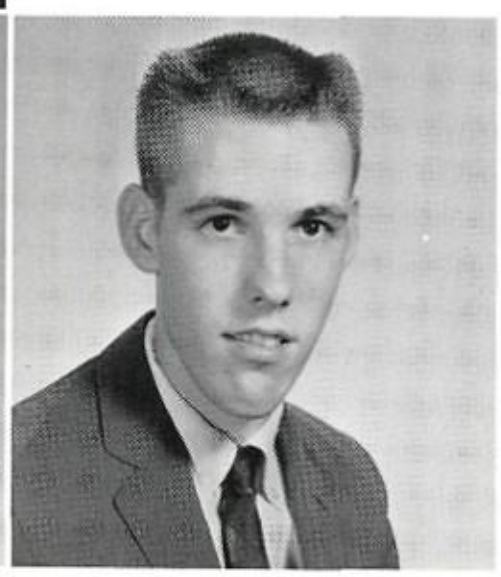

ANDY CARGILE
Los Carris y Chainas; Water Ski; Basketball; Swimming; Honor Roll

Linda Potter wishes her list were as long as Bill Campbell's.

CESA LYNN CARLISLE
Student Council, alternate; Latin Club; Ice Skating; Band, Drum Majorette

MIKE CARNAHAN
Junior Classical League; Junior Traffic Commission; Water Ski; Booster Club

DIANE CARTER
Los Fiesteros; Future Homemakers; Library Service Club; International Club

LINDA CASON
Future Teachers, vice-president; Y-Teens; Honor Roll; Make-up Crew

RENE CASTRO

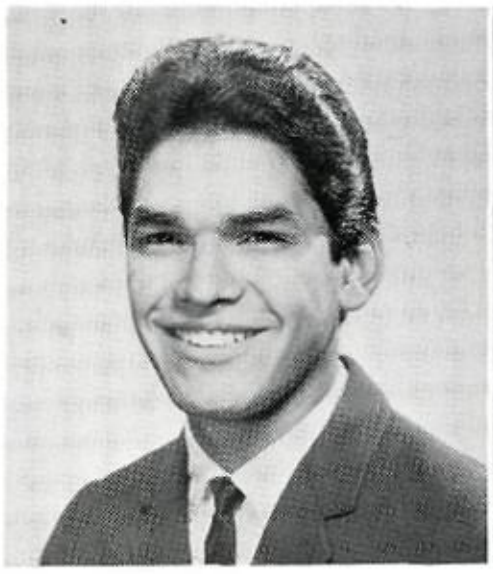

DAVID CEJKA
Latin Club; Booster Club; Key Club; Concert Choir

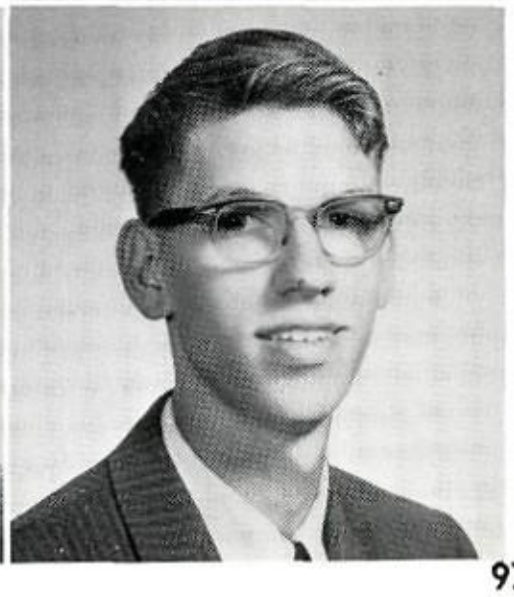

KNOXIE CHAPIN
Student Council, representative; Thespians; Beauty Nominee; Entre-Nous, treasurer; La Coterie; English Guild; Junior Citizens Traffic Commission; International Club; Reb Belles, reporter; Honor Roll; Concert Choir, treasurer; Plain and Fancy

RICHARD CHAPIN

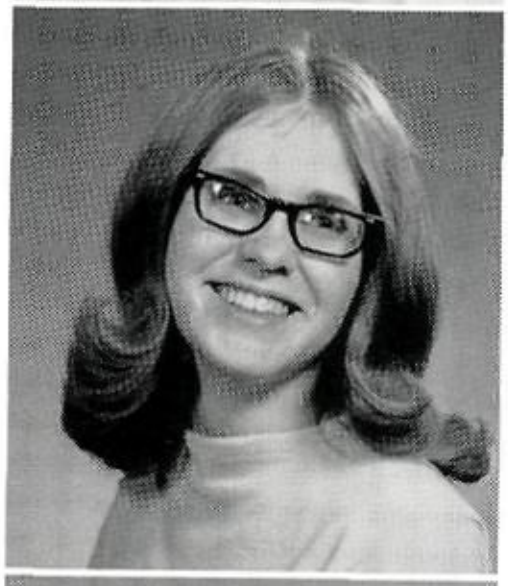

CYNTHIA CHAPMAN
Student Council, representative; Deutschguppe Mitgleider; Library Service Club; Orchestra; Glee Club, accompanist

DENNIS CHARBENEAU
Pan American Student Forum; N.D.C.C., staff, supply officer, Jefferson Rifles Drill Team

MIKE CHRIMES
Distributive Education

GLYNN CHURCHMAN

JEFFREY CIZEK
Latin Club; Band; Lab Assistant

CHARLES CLARK
Deutschgruppe Mitglieder; Latin Club; Science Club; Booster Club; Honor Roll

FRANK CLARK
Booster Club; N.D.C.C.; Projectionist; Military Drill Team

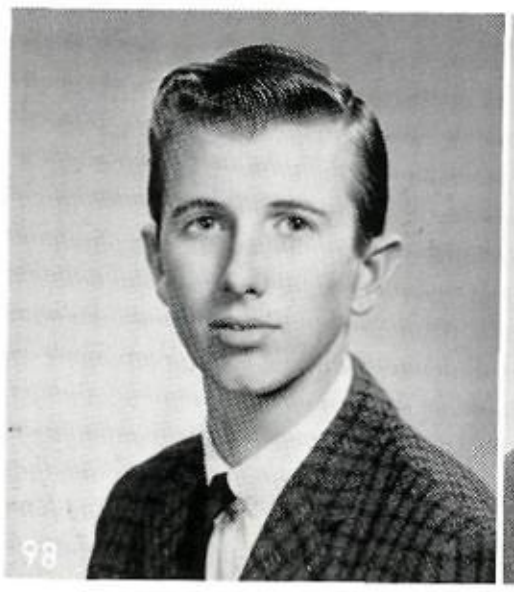

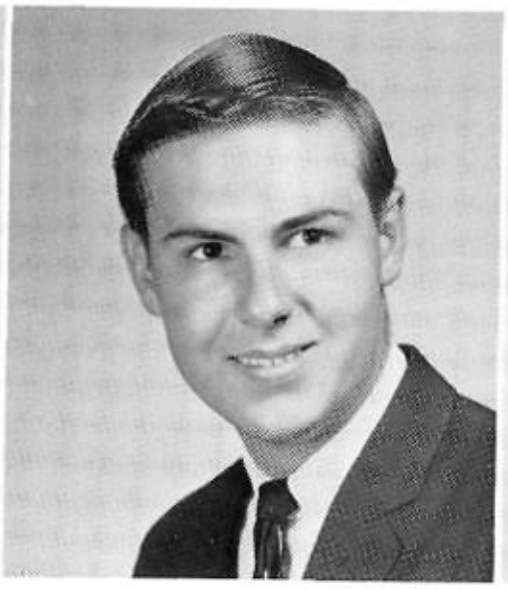

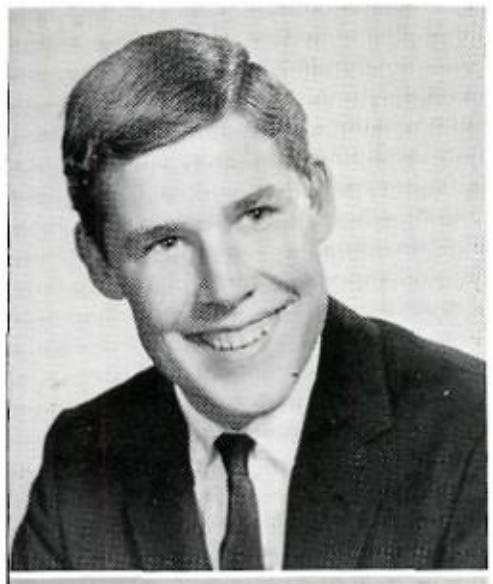

MIKE CLARK

TINA CLARK
Latin Club; Y-Teens; Junior Citizens Traffic Commission; Reb Belles; *Honor Roll; Red Cross*

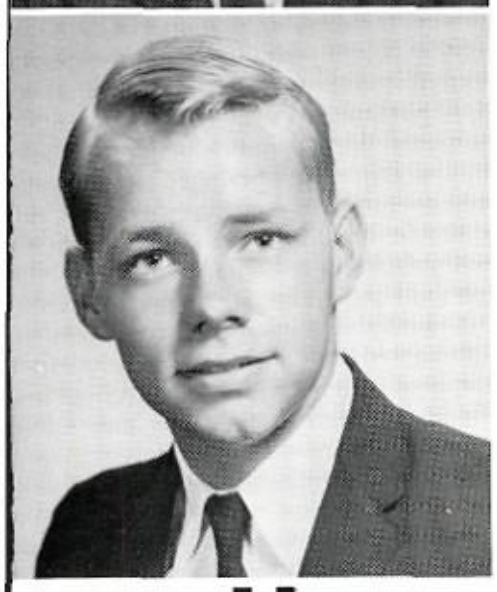

CARL CLAY
Drama Club

DEGE CLAY

Seniors

GARY CLAYTON
Booster Club

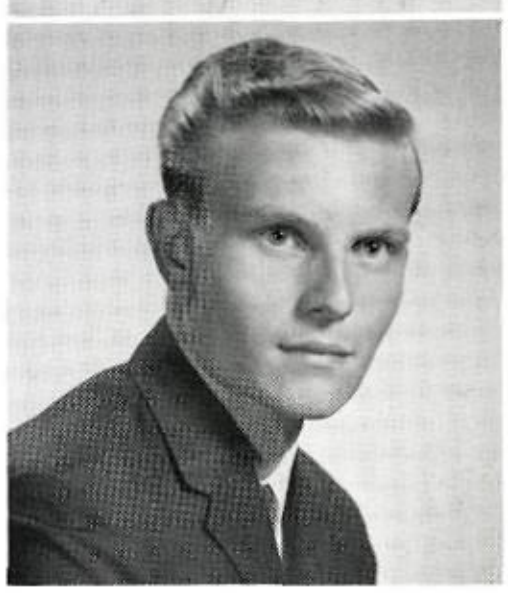

MIKE CLAYTON
Math Club; Water Ski; Ice Skating; Booster Club, president; Projectionist; Soccer

CAY CLINGINGSMITH
Entre Nous; La Coterie; Future Teachers; Office Assistant; Y-Teens; Water Ski; Honor Roll; Concert Choir

RICK COBB
Pan American Student Forum; Jr. Traffic Commission; Booster Club; Soccer; Swimming

ROLAND COBB
Pan American Student Forum; Booster Club

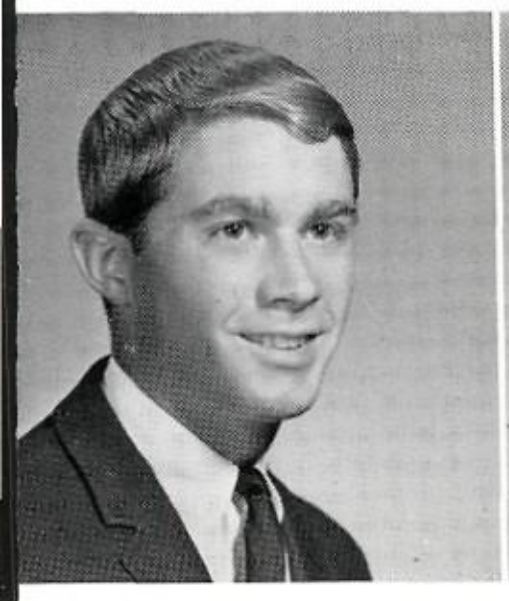

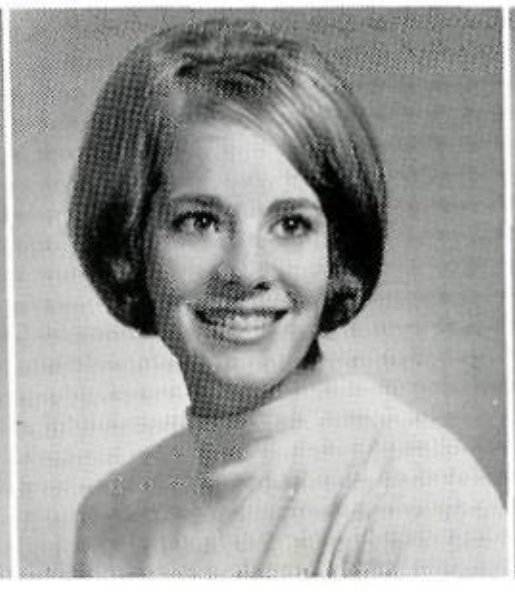

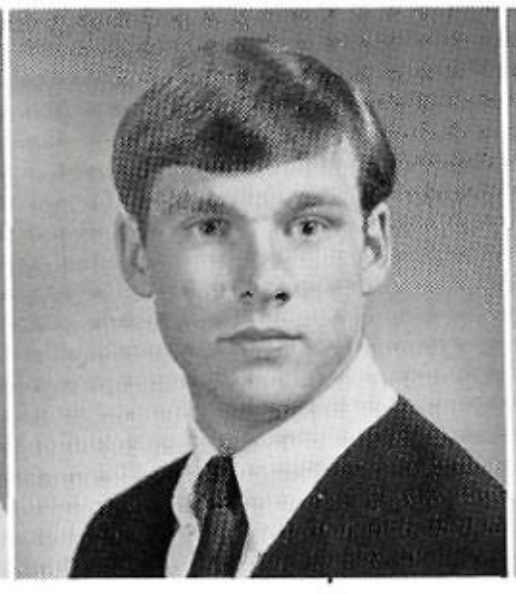

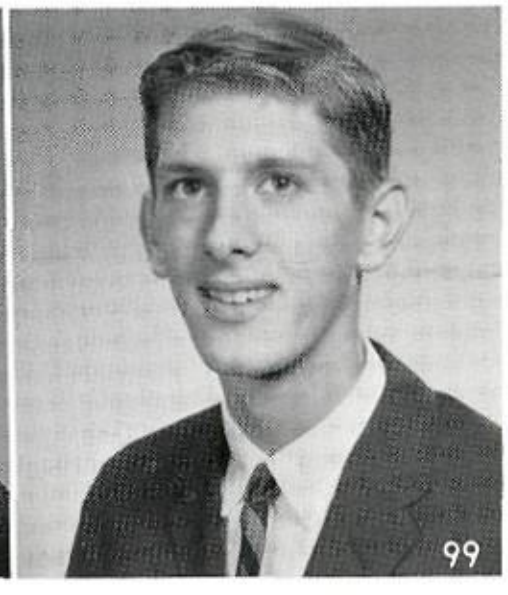

NANCY COCKRELL

NANCY CODY
Pan American Student Forum; Future Nurses; Ice Skating, treasurer; International Club; Linguist Club; Cheerleader; Homecoming Princess

COURTNEY COE
Swimming

Away we go!

BRUCE COFER
Entre Nous; Booster Club; Senior Play

MIKE COHEN
Math Club; Booster Club

DAN COLE
Entre Nous, president; Latin Club; Water Ski; Ice Skating; Booster Club; Golf; Junior Traffic Commission; Les Amis, vice-president

CAROL COFFEE

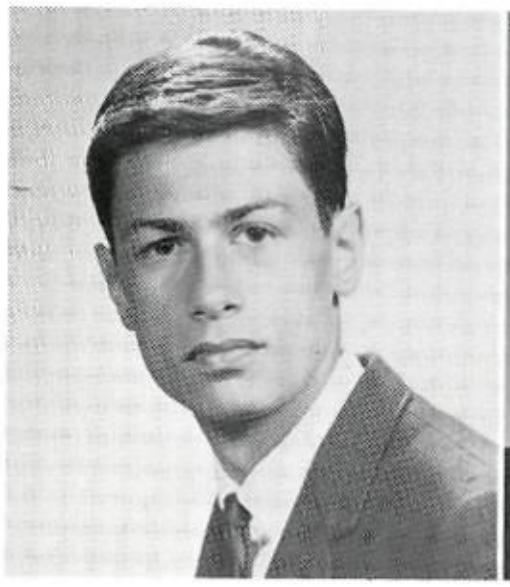

GLEN COLLIER
Latin Club; Junior Classical League; Booster Club

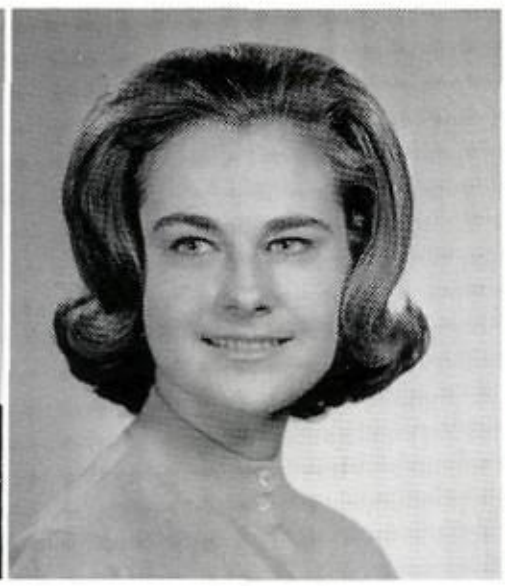

SANDIE COLLIER
Student Council, alternate; Reveille Staff, exchange editor; Entre Nous; La Coterie, reporter; Honor Roll

TOM COLLIER
Student Council, representative; National Honor Society, vice-president; Deutschgruppe Mitglieder; Latin Club; Math Club; Science Club, secretary; Football; Baseball; Honor Roll; National Merit Scholarship, Letter of Commendation; Key Club

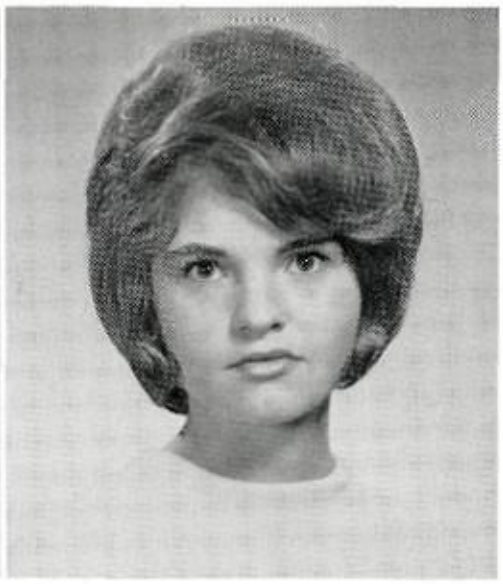

SUNNIE COLLINS
Quill and Scroll; Reveille Staff, exchange editor; Future Homemakers; Future Nurses; Art Service; Y-Teens; Ice Skating; International Club; Make-up Crew

Seniors

Burst With Talent

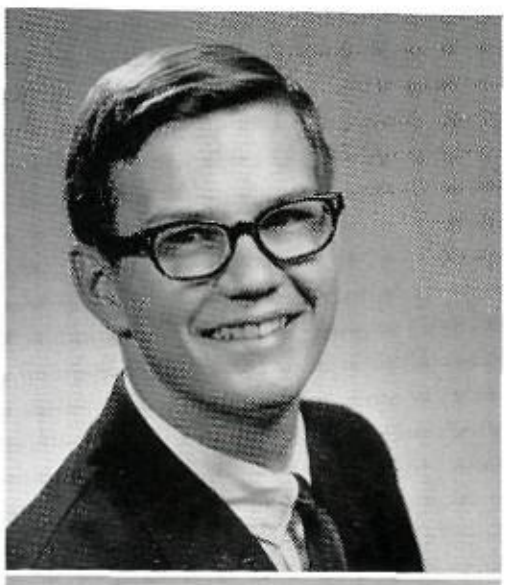

RAY COMBS
Honor Roll; J.A.

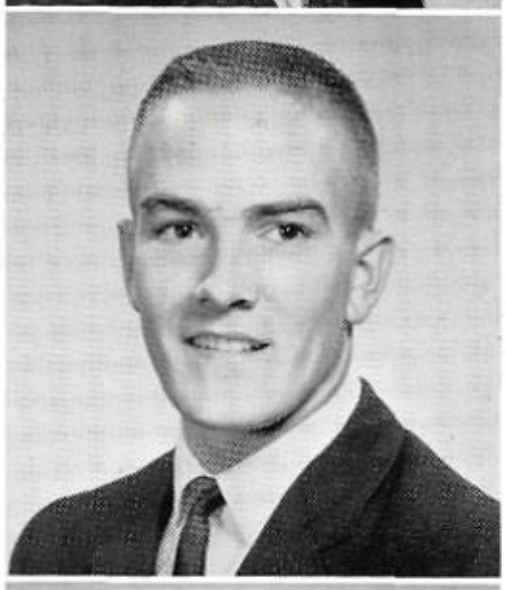

BROOKS COMPTON
Pan American Student Forum; Football

PAM CONLAN
Student Council, alternate; Latin Club; Y-Teens; Honor Roll

MIKE CONLEE
Water Ski; Scuba Club

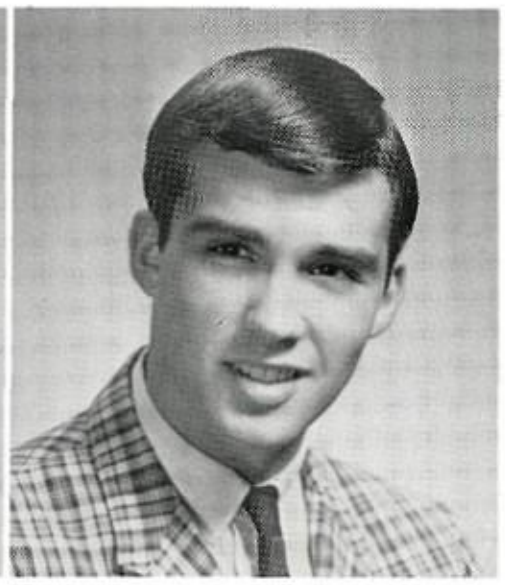

BOB COOK
Science Club; Water Ski; Ice Skating; Football; Concert Choir

JOANNE COOK
Entre Nous; Future Teachers, president; Office Assistant; Library Service Club; Art Service; Y-Teens

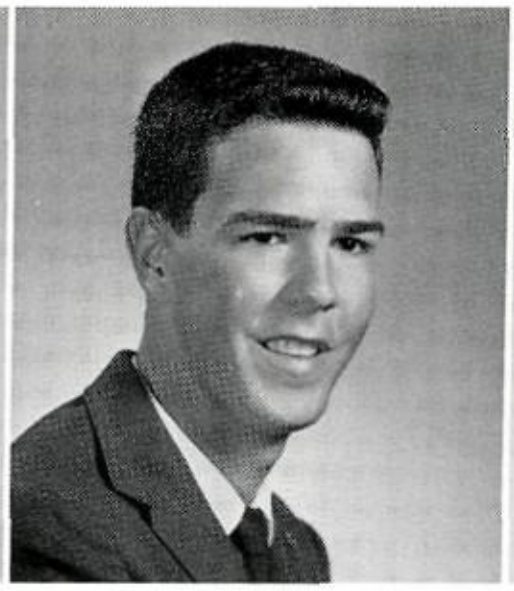

CRAIG COOPER
Student Council, representative; Math Club; Science Club; Booster Club; Honor Roll; Key Club

BRENDA COPELAND
Entre Nous; Future Teachers; Office Assistant; Y-Teens; Jr. Traffic Commission; Rebel Spurs, president

GLONDA COPPINGER
Latin Club; Art Service; Honor Roll; Science Club

Seniors

CLYDE CORNELL
Booster Club; NDCC

GREG CORNWELL
Los Fieseros

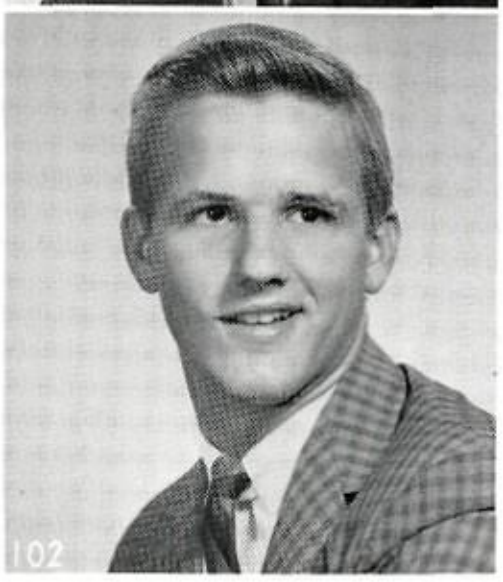

MIKE COSGRAVE
Student Council, representative; Latin Club; Junior Classical League; Football; Basketball; Letterman's Club; Honor Roll; Key Club; Concert Choir

BOB COURNOYER
Deutschgruppe Mitglieder; Concert Choir: "Music Man"; "Where's Charley"; "Plain and Fancy"

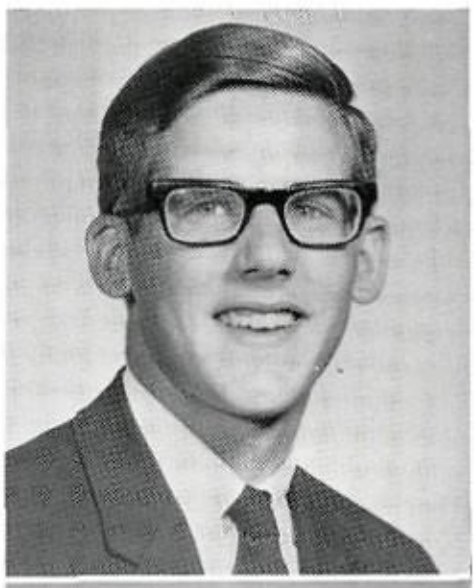

WILLIAM COZZENS
Student Council, representative; National Honor Society; Spanish National Honor Society; Pan American Student Forum, treasurer; English Guild, treasurer; Junior Citizens Traffic Commission; Water Ski; International Club; Swimming; Honor Roll; National Merit Letter of Commendation; Key Club

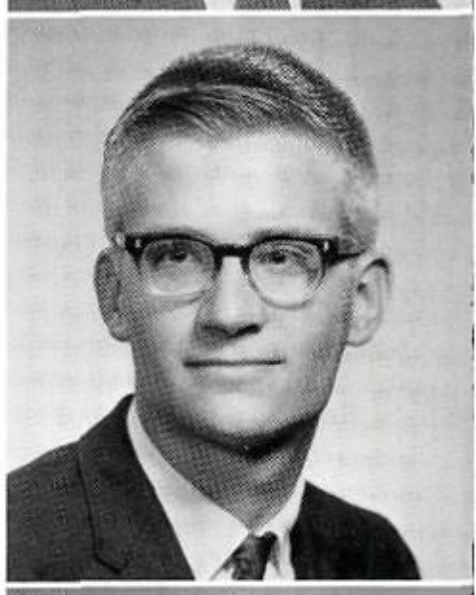

PHYLLIS CRAWFORD
Band; Honor Roll; Math Club; Science Club; Deutschgruppe Mitglieder; Office Assistant; National Merit Letter of Commendation

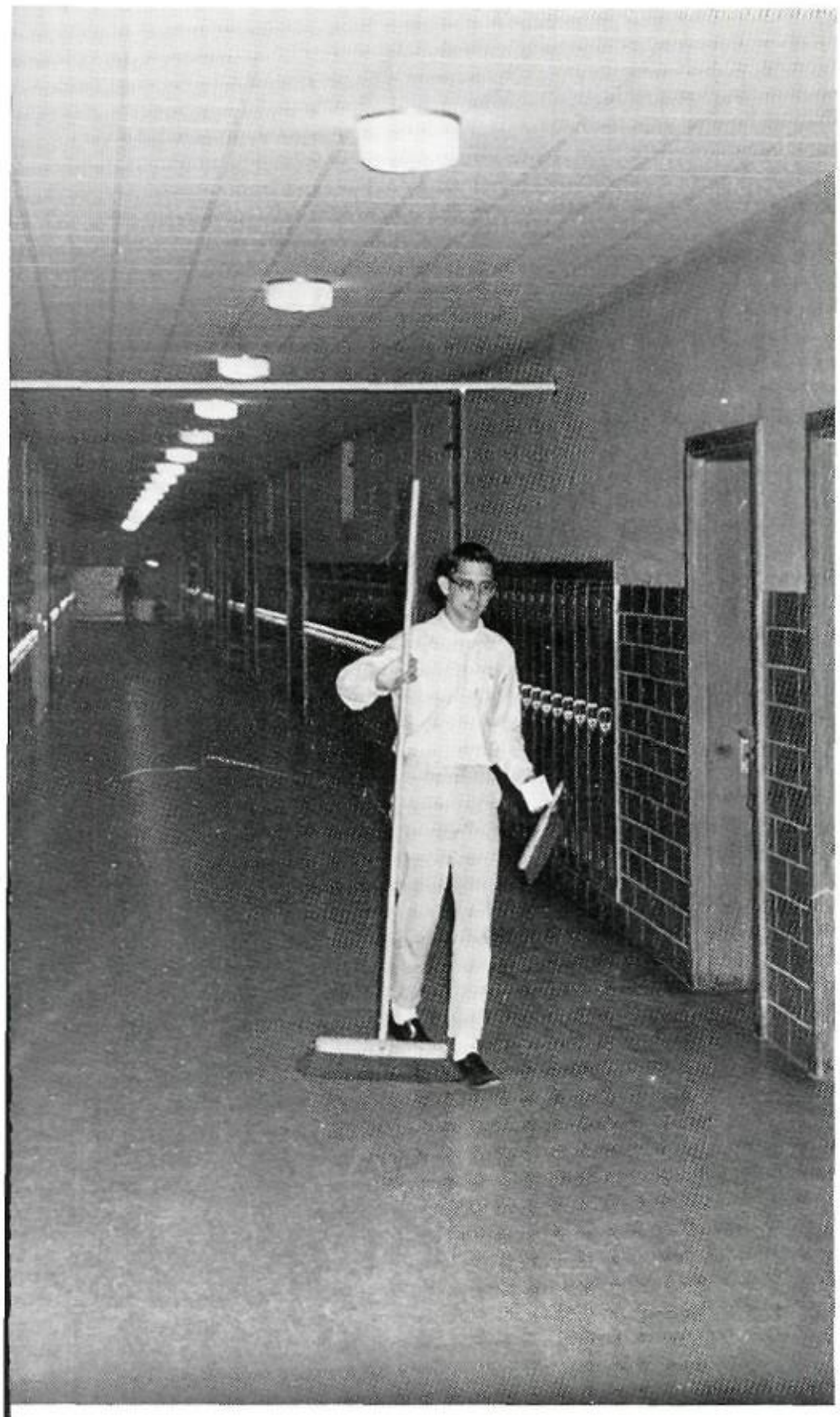

Steve Vincent's BA-ROOM

DAVID CRENSHAW

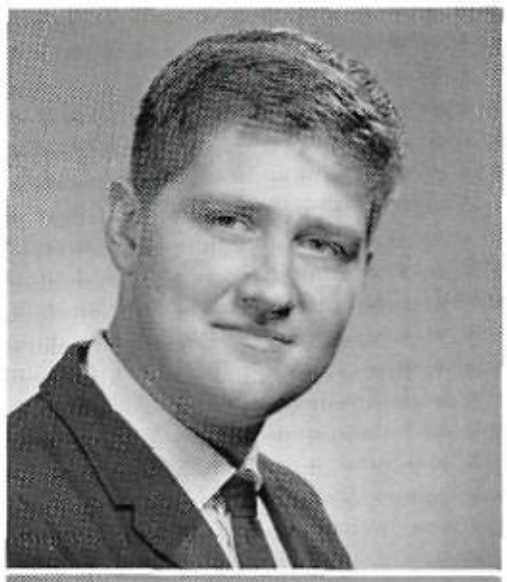

MARY CRENSHAW
Future Homemakers; IBM Office Assistant; Y-Teens; Ice Skating; Concert Choir

MARY CRICK
Thespians; Art Service; International Club, secretary

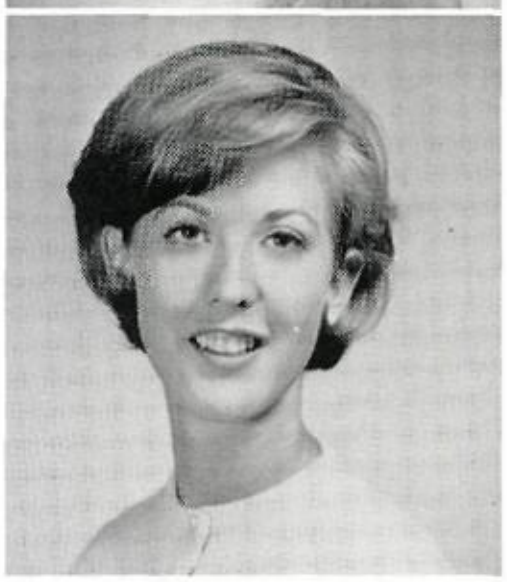

DONNA CRISMOND
Future Homemakers; Office Assistant; Library Service Club; Jr. Traffic Commission; Ice Skating

MARY ANNE CROSSETTE
Entre Nous; La Coterie; Future Nurses, vice-president; Clinic Assistant; Y-Teens; Ice Skating; Red Cross Representative; Concert Choir, "Where's Charley", "Plain and Fancy"

BOB CROUCH, JR.
Latin Club; Booster Club

SUSAN CROWSON
Future Nurses; Y-Teens; International Club; Senior Play

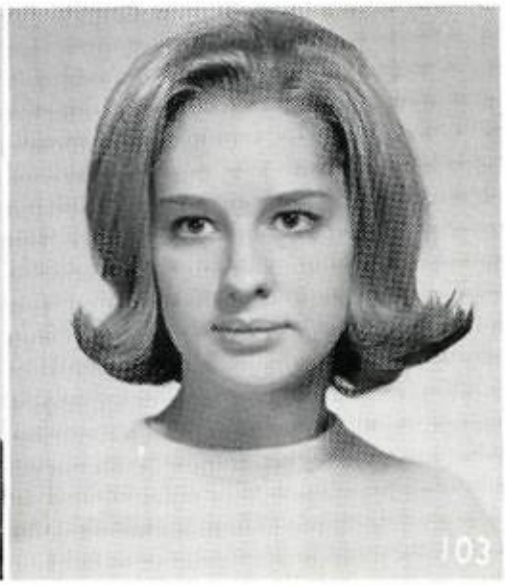

JOHN CUMBY
Track

LOUIS DAILY

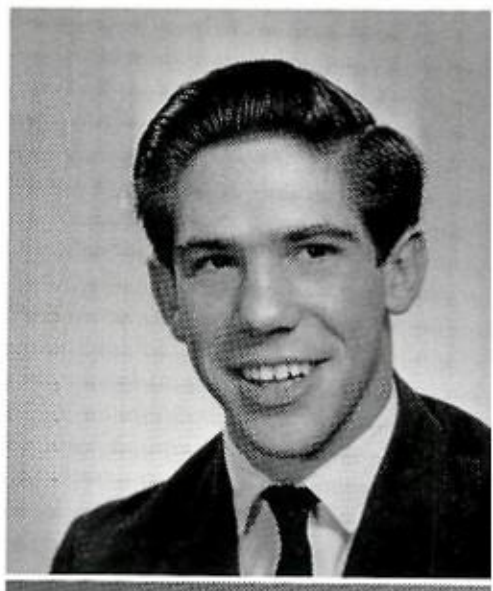

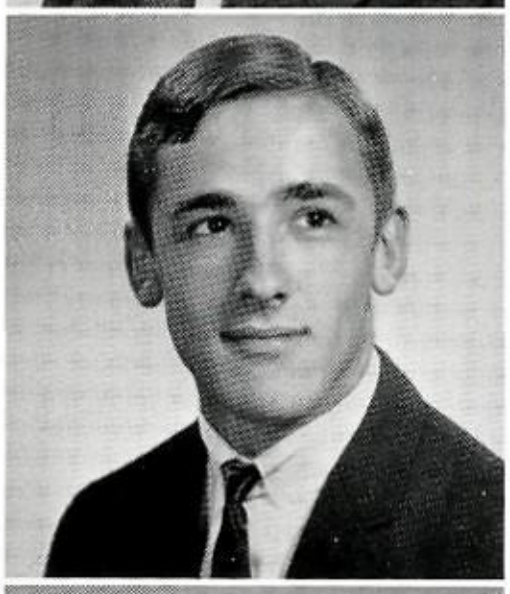

CHIP DAMERON
Student Council, alternate; Key Club; National Merit Scholar; Entre Nous; Pan American Student Forum, president; Baseball; Honor Roll

JOHNNIE DANIEL
Football; Basketball; Baseball; Letterman's Club; Honor Roll; Key Club

DIANA DAVIS
Student Council, representative; Beauty, nominee; Art Service; Y-Teens; Reb Belles, lieutenant; Honor Roll

Seniors

LARRY DAVIS

TOMMY DAVIS
Pan American Student Forum; Art Service; Water Ski; Booster Club; Track; Swimming

KIM DAVEY
Student Council, alternate; Entre Nous; Pan American Student Forum; Future Teachers; Future Homemakers; Y-Teens; Ice Skating; Honor Roll

RICK D'AREZZO
Spanish National Honor Society; Booster Club; Honor Roll; Science Club, treasurer

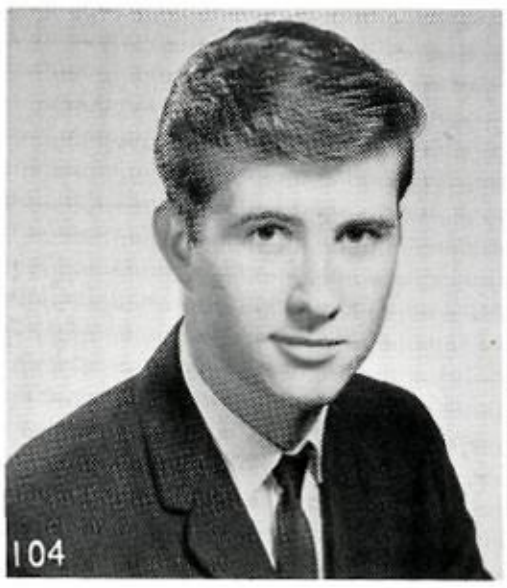

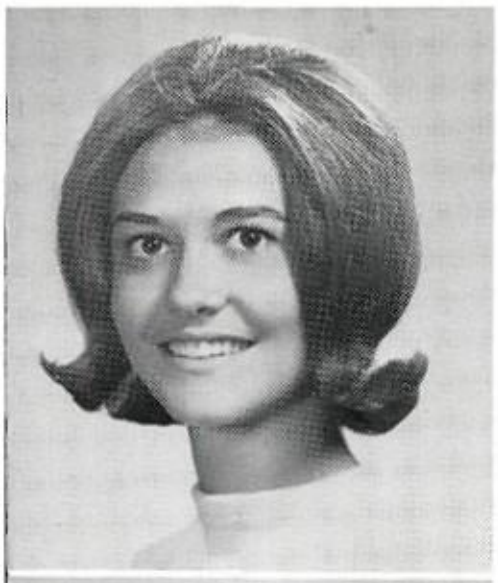

JANELYN DAWSON
English Guild; Ice Skating; Concert Choir; General Chorus; Honor Roll; Transfer Student

NICK DAY
Soccer

MIKE DAY
Band

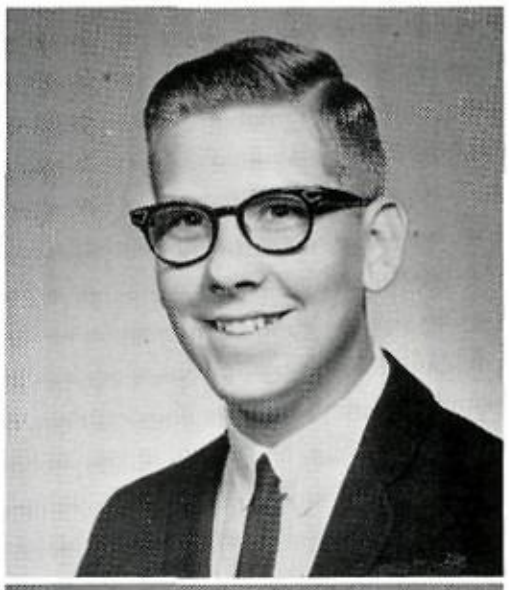

NANCY DEAN
Los Fiesteros; Pan American Student Forum; Future Teachers; Future Homemakers; Future Nurses; Y-Teens

WARREN DEATON

DAVID DEES
Reveille Staff, photographer; Camera Club, treasurer; Orchestra, reporter; Booster Club; N.D.C.C., Jefferson Rifles Drill Team

MARY DELAFIELD
English Guild; Latin Club; Y-Teens; Reb Belles, lieutenant

DARAN DELANO
Student Council, alternate; Pan American Student Forum; Office Assistant; Art Service; Honor Roll

CIRO DE LA VEGA

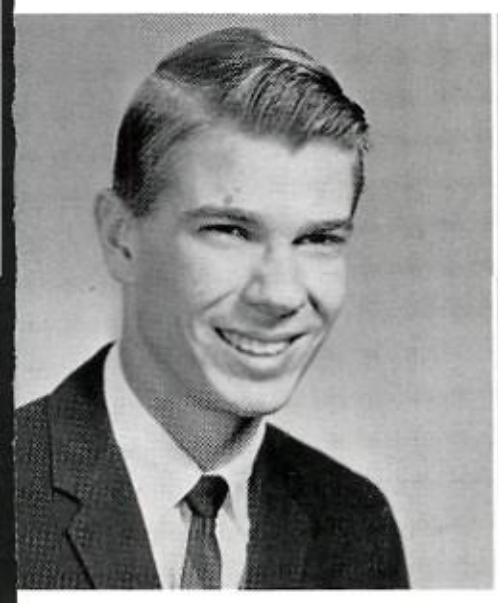

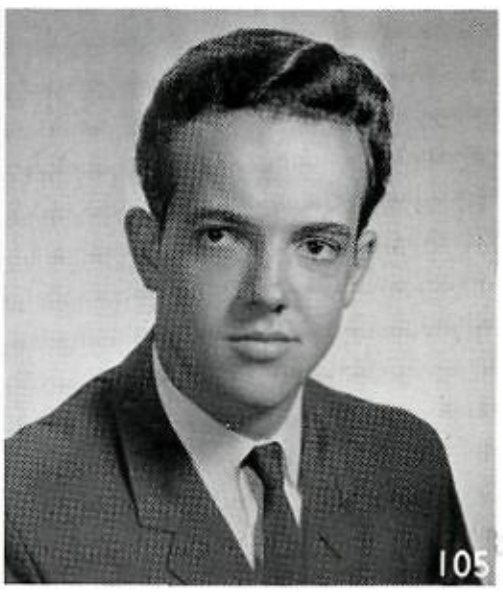

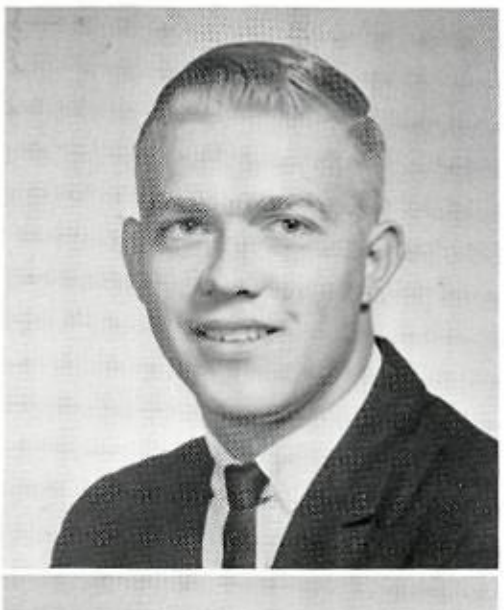

BOB DENNIS
Band; Red Cross Representative; "Music Man"

JAMES DELOACH

JANE DICKENS
Los Fiesteros; Y-Teens; Honor Roll

JILL DIX
Entre Nous; Future Homemakers; Y-Teens; Ice Skating; Orchestra

"Do I yell for the red or the blue?"

DEBORAH DODD
Student Council, representative; Thespians; Reveille Staff; Future Nurses; Y-Teens; Honor Roll; International Club, vice president; A.F.S. Exchange Student; Quill and Scroll

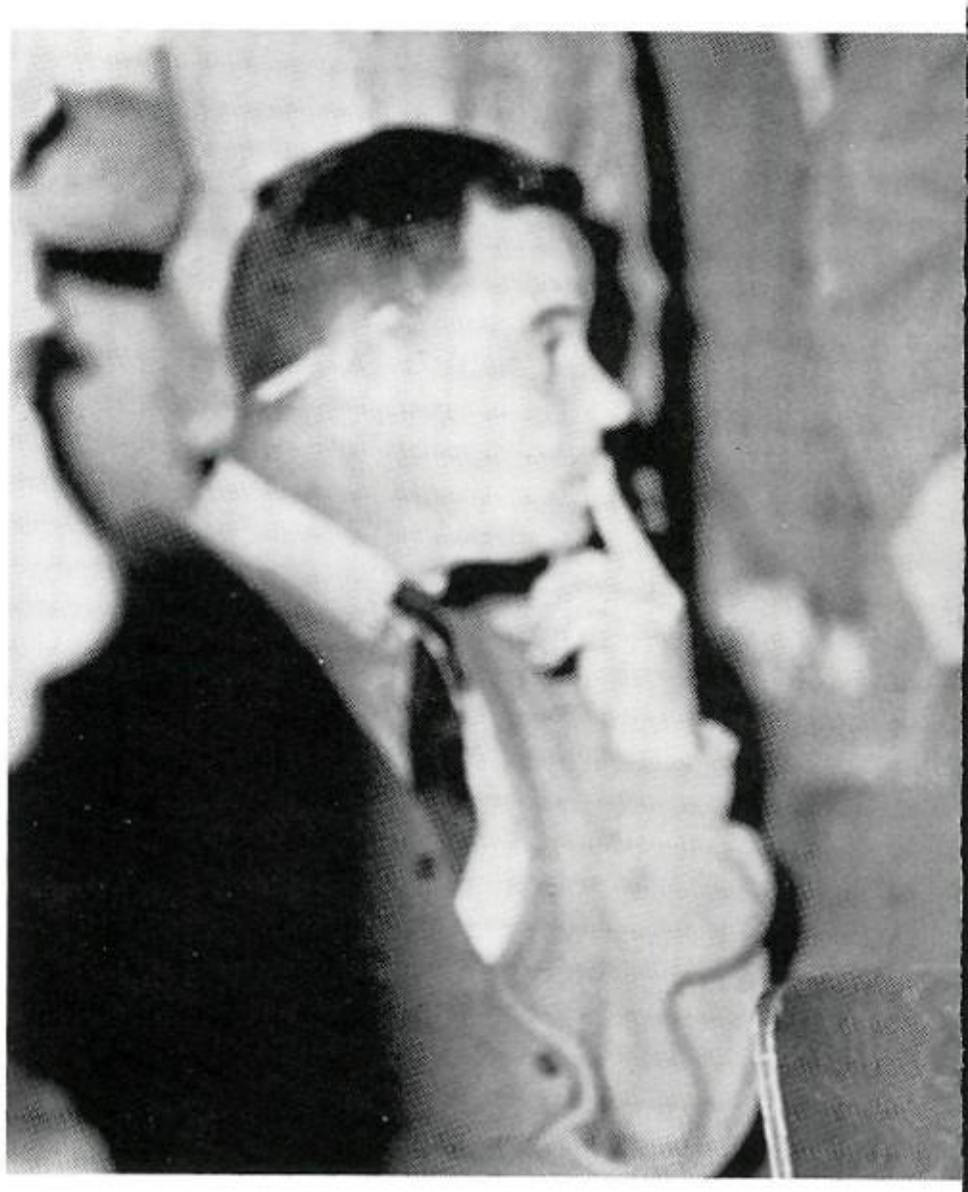

CHUCK DONNELL
Football; Baseball; Track; Letterman's Club: Key Club

LESLIE DONOVAN
National Honor Society; English Guild, president; Latin Club; Junior Classical League; International Club; Honor Roll; Concert Choir, chaplain; "Where's Charley"; "Plain and Fancy"

SALLY DORAN

MARCY DOREMUS
Student Council, representative; Pan American Student Forum; Reb Belles. lieutenant; Honor Roll

SHERYL DOWNING
Student Council, representative; Reveille Staff, assistant editor; Los Carris y Chainas; Spanish National Honor Society; Pan American Student Forum; Y-Teens, secretary

KATHLEEN DOYLE
National Honor Society; Enblish Guild; Ice Skating; Honor Roll; Concert Choir, "Where's Charley"

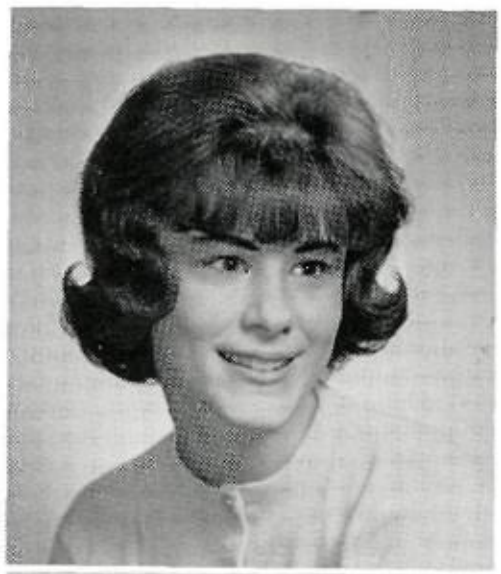

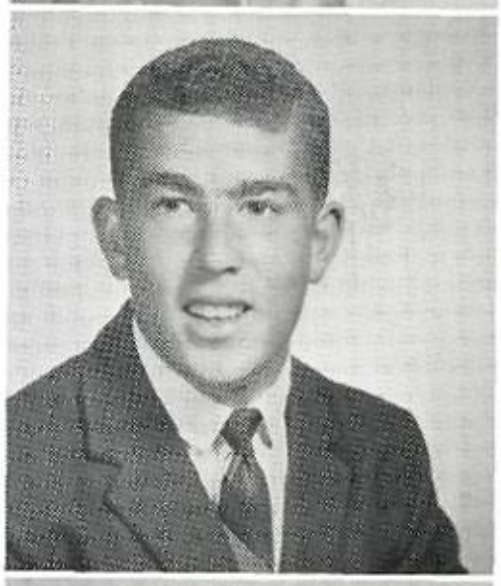

GARY DREYFUS
Honor Roll; Senior Play

Seniors

"If I've told you once . . ."

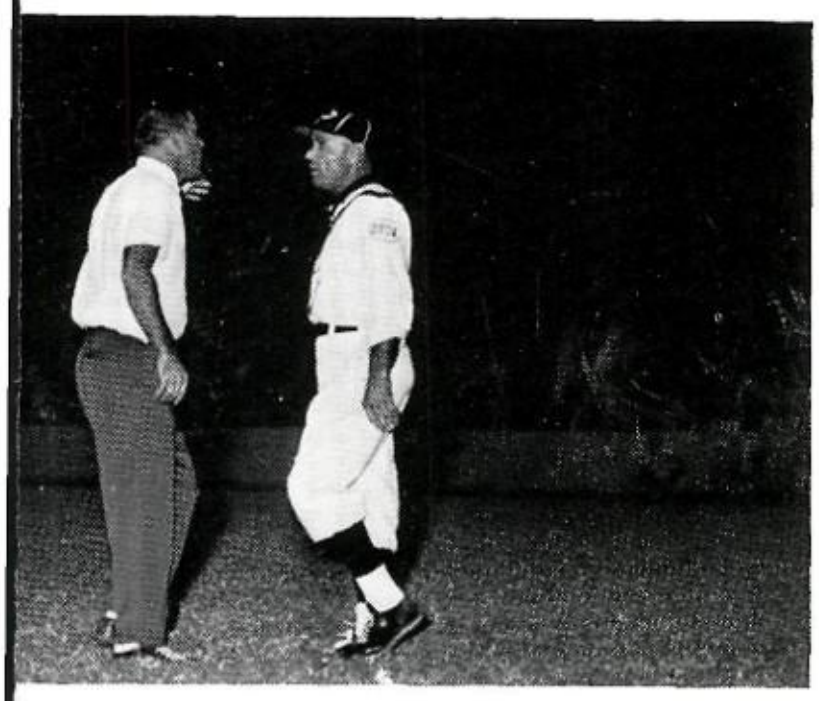

DICK DuBOIS
Student Council, alternate; Entre Nous; Latin Club; Jr. Traffic Commission; International Club; Booster Club; Tennis

CHUCK DUGAN
Entre Nous; Football; Future Farmers, president

BETTY DUKE
Office Assistant; Orchestra; Band, secretary, Band Council Honor Roll; Red Cross, representative

KENNETH DURETT

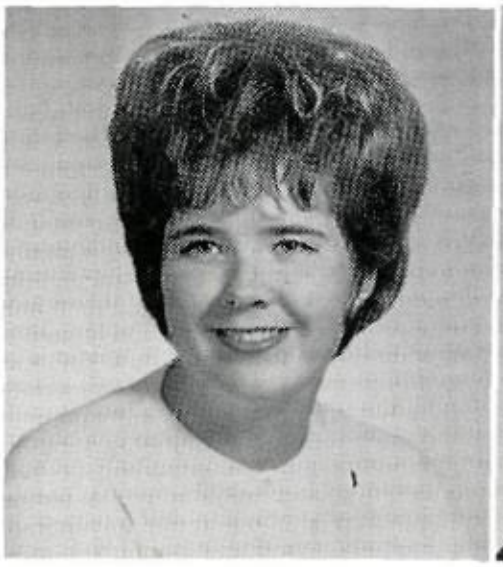

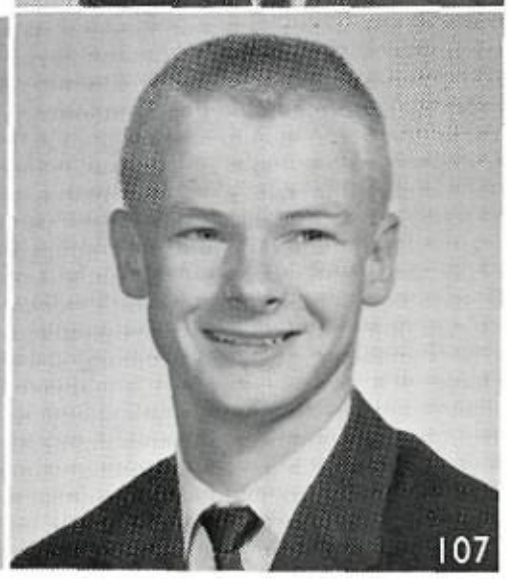

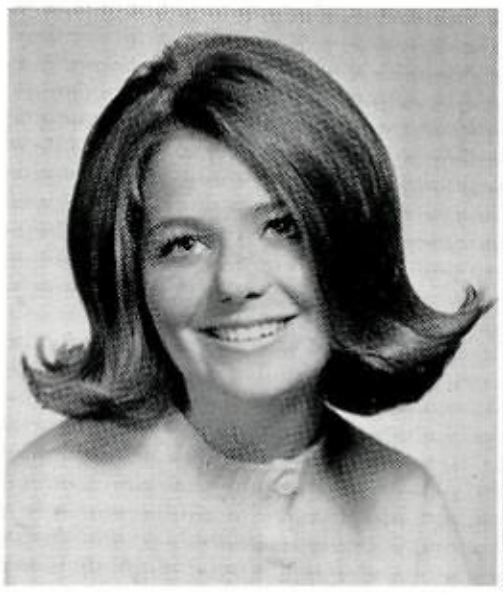

GINNY DUWE
Entre Nous; Office Assistant; Y-Teens; Red Cross Representative; Sophomore Favorite

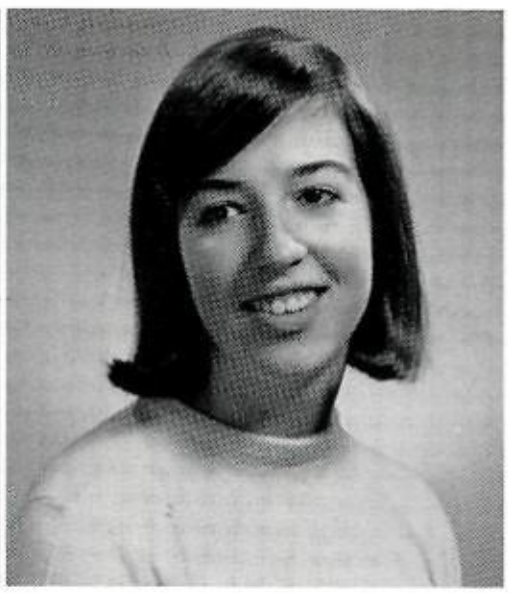

LUCINDA DYER
Pan American Student Forum; Y-Teens

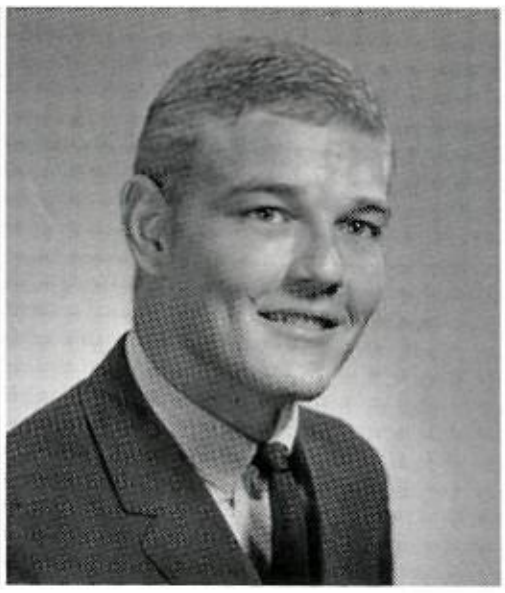

RANDY DYER
Football; Baseball; Letterman's Club

ELAINE EADES
Document Beauty Semi-finalist; Los Fiestros; Future Nurses; Y-Teens

Seniors

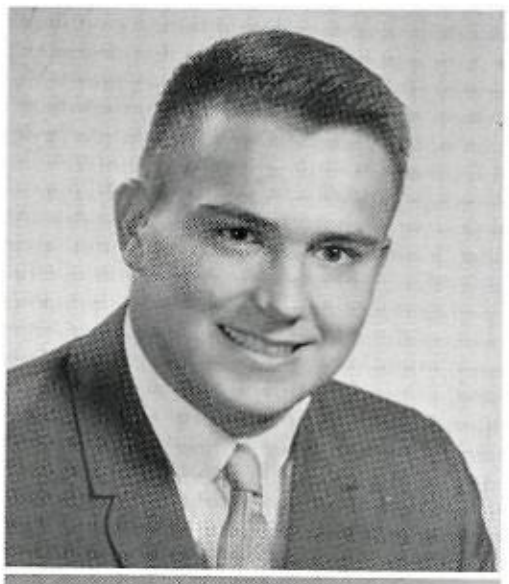

DON EARNHART
Latin Club; Football; Letterman's Club; Key Club

CINDY EBERHART
Office Assistant; Y Teens

Skipping! Thought nobody saw you, didn't you!

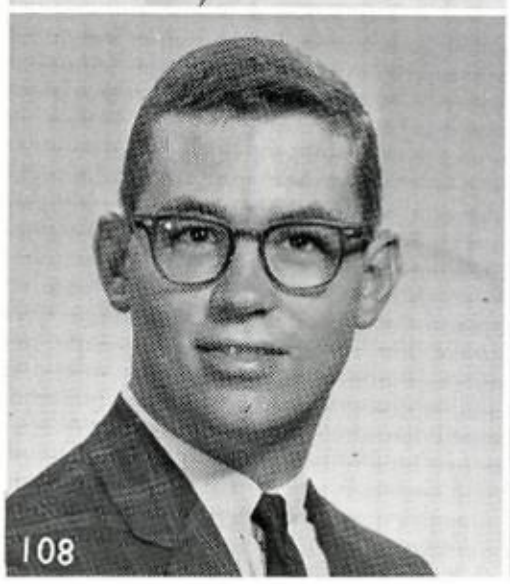

PAUL ECHOLS
Student Council, representative; Latin Club; Honor Roll; National Merit Scholarship, Semi-finalist; Key Club

SHERRY EDDINS
Pan American Student Forum; Water Ski; Ice Skating; International Club; Concert Choir

FRED EDGAR

THOMAS EHLERT
Band; Camera Club

Seniors

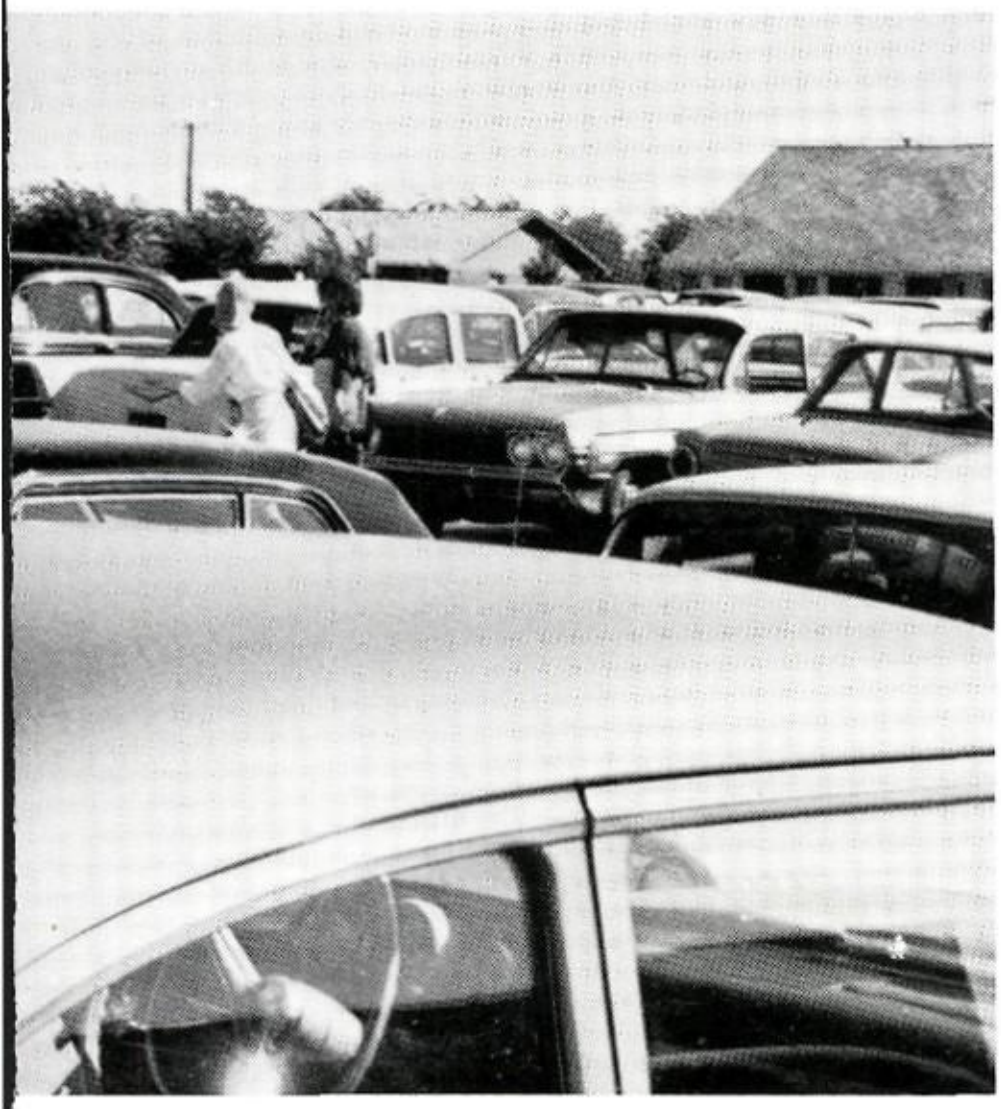

LINDA ETCHIESON

RAY EVANS
Student Council, alternate; Chess Club; Booster Club; NDCC, Company Commander; Debate Club

DON ELLIOTT
Pan American Student Forum; Basketball; Key Club

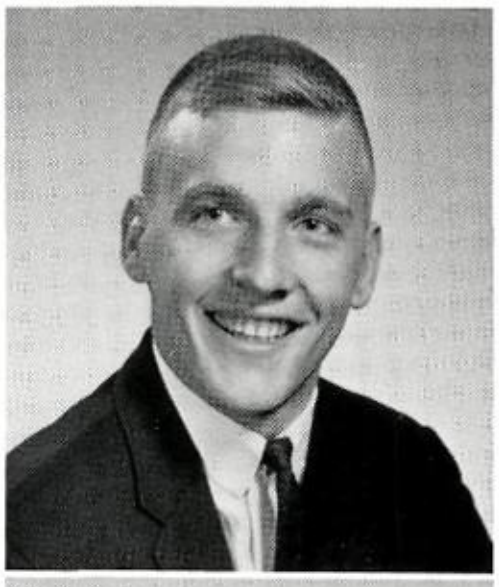

GAY ELMORE
English Guild; Latin Club; Math Club; Science Club; Junior Citizens Traffic Commission; Ice Skating; International Club; Senior Play Committee; "Plain and Fancy", prop committee

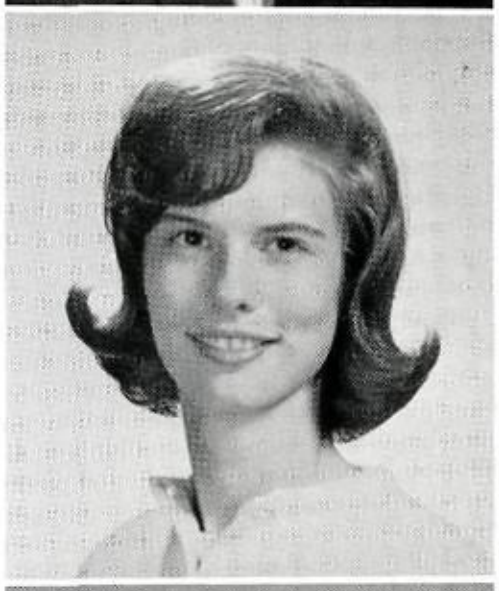

JANET EMERY
National Honor Society; Beauty Nominee; Entre Nous; La Coterie, secretary; Reb Belles; Honor Roll; National Merit Letter of Commendation

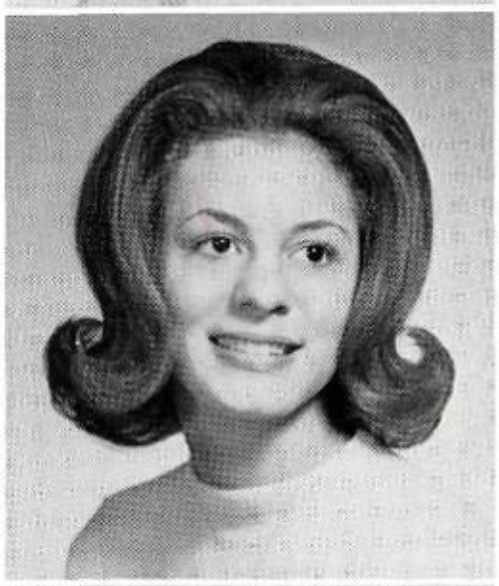

MIKE ERICKSON

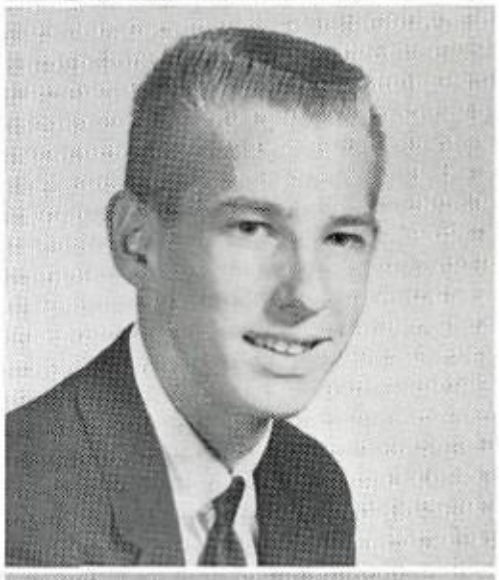

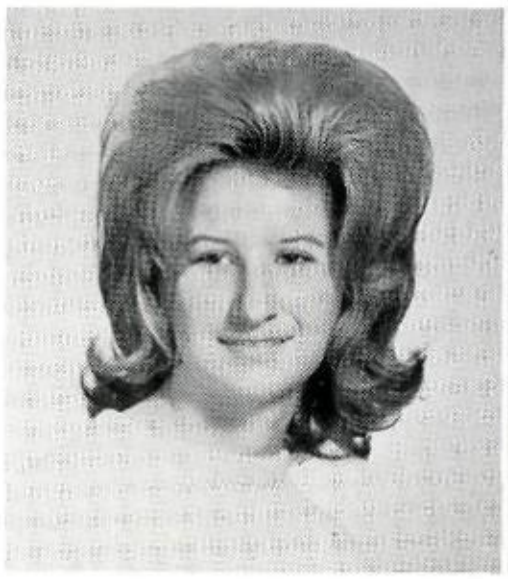

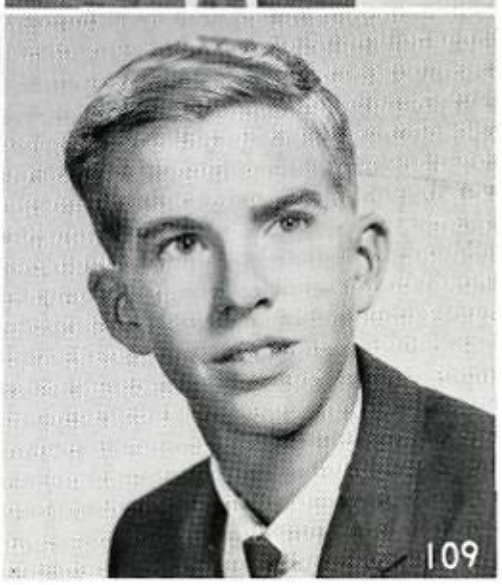

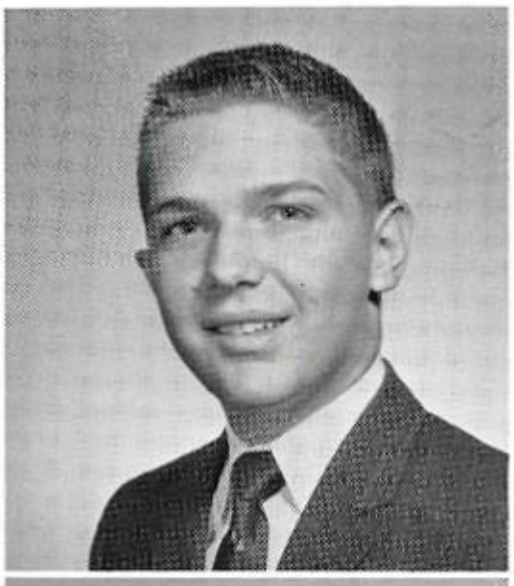

CHARLES EVANS
Chess Club; Booster Club; N.D.C.C.

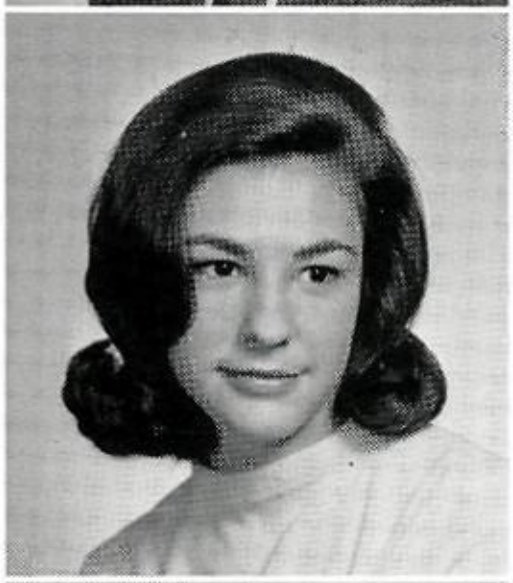

ROBERTA FARMER
Student Council, representative; Thespians; Pan American Student Forum; Future Nurses; Ice Skating; Make-up Crew

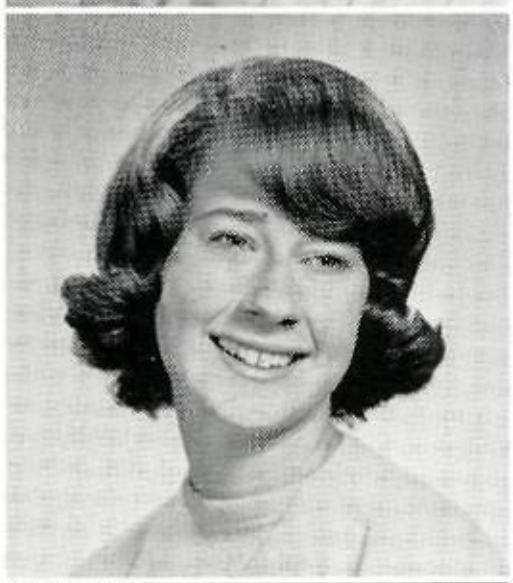

BARBIE FASSEL
Document Staff, junior class editor; Reveille Staff, news editor; Deutschgruppe Mitgleider; Art Service, reporter; Camera Club, secretary; Ice Skating; International Club; Honor Roll; J.A., treasurer; Quill and Scroll.

ANN FAUTS

LINDA FAWCETT
Beauty nominee; Latin Club; Y-Teens; Jr. Citizens Traffic Commission; Concert Choir, "Where's Charlie," "Plain and Fancy"

JIM EYLER
Student Council, alternate; Library Service Club, vice-president, social-secretary; Art Service; Concert Choir

VIVIAN FANTINI
Transfer Student

Seniors Await Surprise

"I am not playing tic tac toe," says Ben Hardin

CAROLYN FEIBEL
Quill and Scroll; Document, editor; Document Award; Deutschgruppe Mitglieder; English Guild, secretary; International Club; Honor Roll

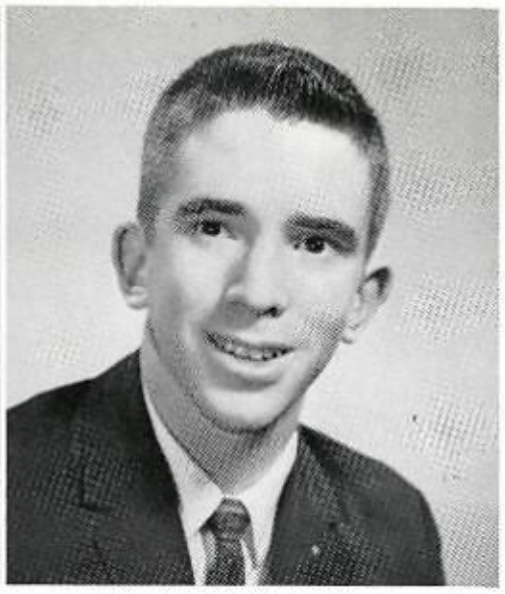

STANLEY FEITEL
Booster Club

Becky Shirley's surely shocked.

BETH FERGUSON
Band; Select Girls' Choir

JANET FERGUSON
Library Service Club; Art Service Club; Ice Skating; Senior Play

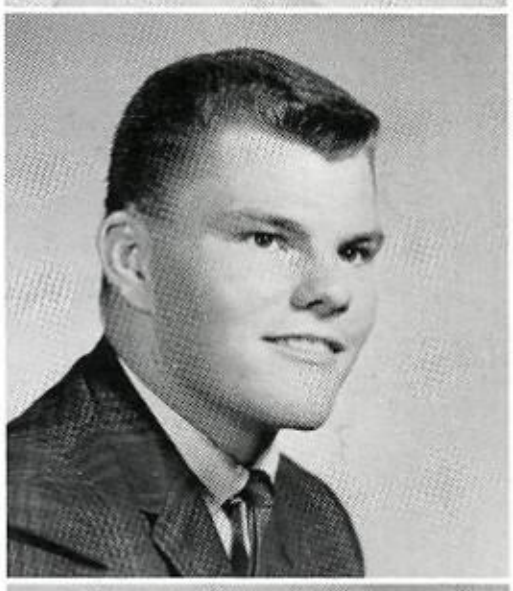

MAURICE FEW
Water Ski; Football

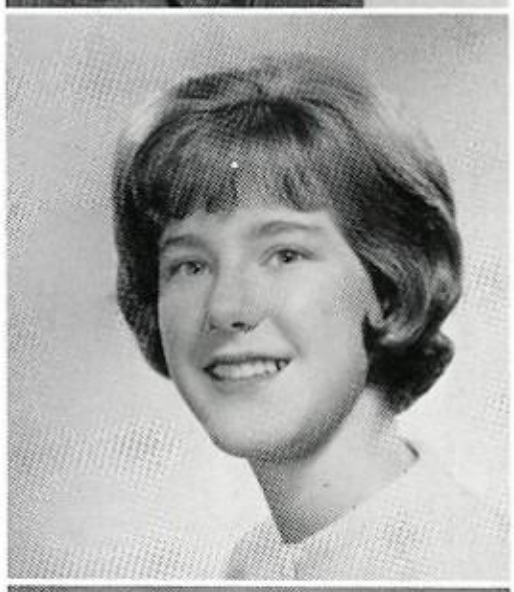

BARBARA FINE
National Honor Society; Spanish National Honor Society; Pan American Student Forum; English Guild; International Club; Band; Honor Roll

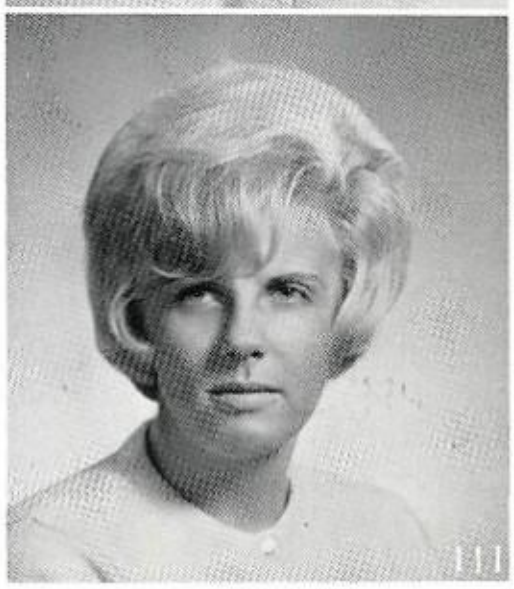

JUDY FINE
Entre Nous; La Coterie; Y-Teens; Water Ski; Honor Roll

ARLENE FINGER
Entre Nous; La Coterie; Office Assistant; Y-Teens; Honor Roll

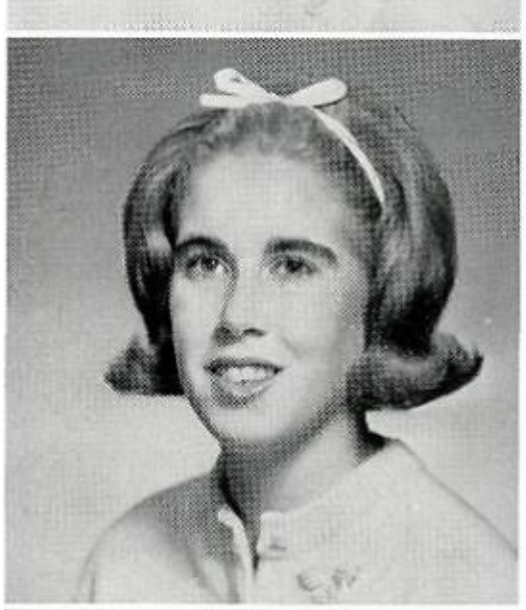

CAROL FISCHER
Ice Skating; International Club; Transfer Student

DONNA FLEMING
Future Teachers; Office Assistant

Best wishes
Cathy

CATHY FLOCKER
Pan American Student Forum; Y-Teens

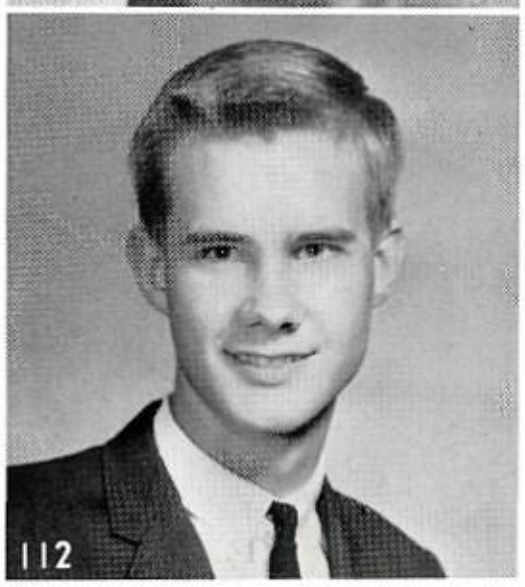

ROBERT FLORENCE
La Coterie

"But it wasn't supposed to be funny, Knoxie."

Senior

MARTHA FORD

GRETCHEN FOSTER

NANCY FOY
Student Council, representative; Spanish National Honor Society; Pan American Student; English Guild; Art Service; Y-Teens; Water Ski; International Club; Linguist Club; Honor Roll

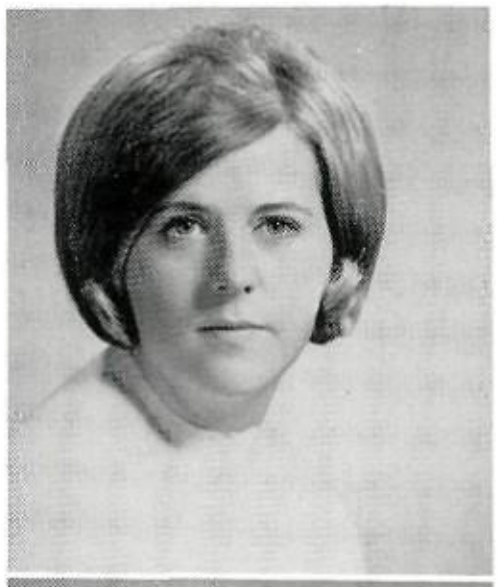

RONNIE FRAZE
Latin Club; Baseball; Letterman's Club

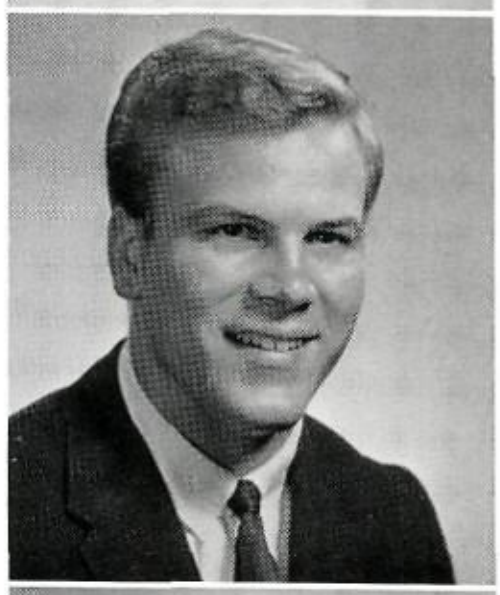

PAUL FREDD
Art Service

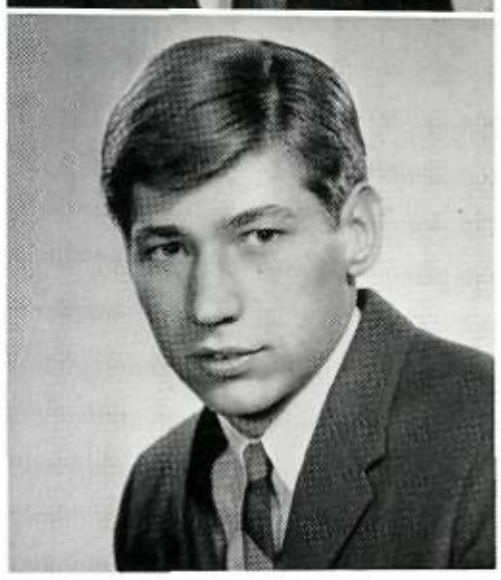

Laugh

JANE FRENCH
Student Council, representative; Y-Teens; Reb Belles, Chaplain; Ice Skating

CATHY FRIEDMAN
La Coterie; Drama Club; Honor Roll

GAYLE FRITZ
National Honor Society; Thespians; Spanish National Honor Society; Pan American Student Forum, secretary; International Club; Reb Belles, chaplain; National Merit Scholarship Letter of Commendation

BEAU FOULK
Water Ski; Football; Swimming; Letterman's Club

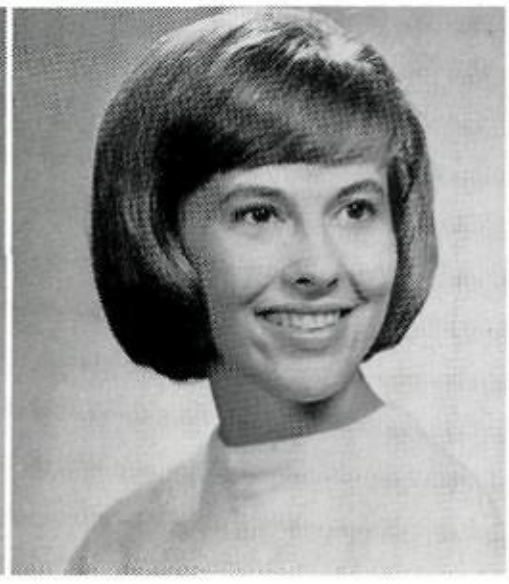

"Sharon always does get excited on Fair Day."

STEVE FRITZ
Reveille Staff; Entre Nous; Lat
Club; Ice Skating; Internation
Club; Booster Club; Conce
Choir

Senior

HARRY FRNKA
Latin Club; Water Ski

JIMMY FULLER
Football; Baseball; Letter man's Club

EMILEE FUNDA
Entre Nous; Latin Club; Future Nurses; Y-Teens; Water Ski

BARBARA GAISER
National Thespians; Future Teachers, vice president; Future Homemakers; Future Nurses; Art Service; Y-Teens; Ice Skating; Chorus Treas.; Red Cross, alternate

CINDI GALLAWAY
Student Council, alternate; Les Amis; Entre Nous; Y-Teens; Latin Club; Make-up Crew; Honor Roll

ARTHUR GALLETLY

HASKELL GARDNER

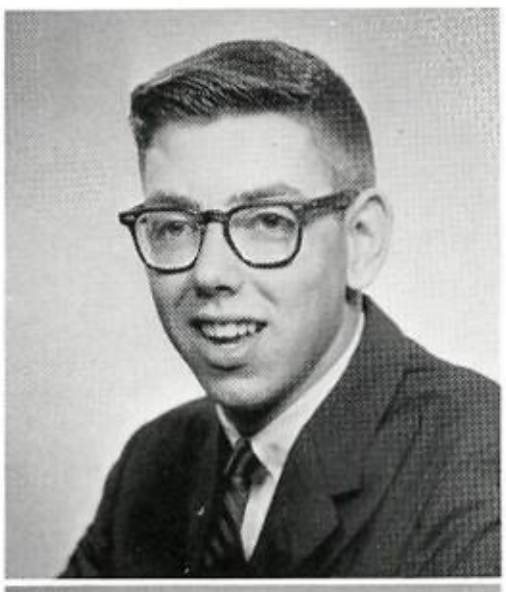

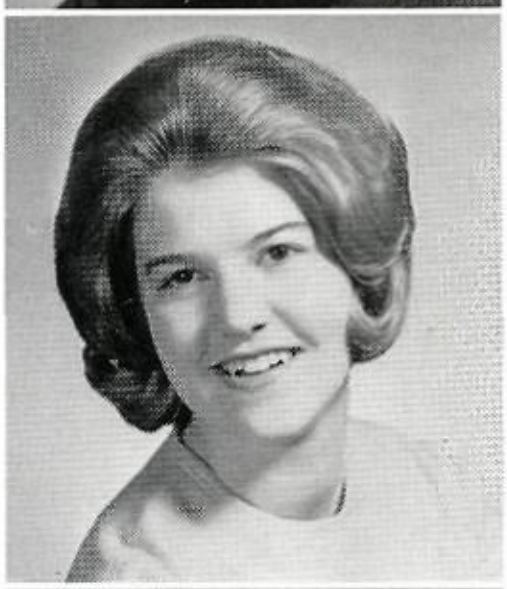

MONA GARDNER
National Honor Society, treas.; Thesyians; Latin Club; Jr. Traffic Commission; Concert Choir, accompanist; International Club; Honor Roll; National Merit Scholar, Semi-Finalist; Make-up Crew

Become Emotional

Sherry.
It's been great knowing you. Business law would have really been dull without you. The Best of Luck.
Dennis.

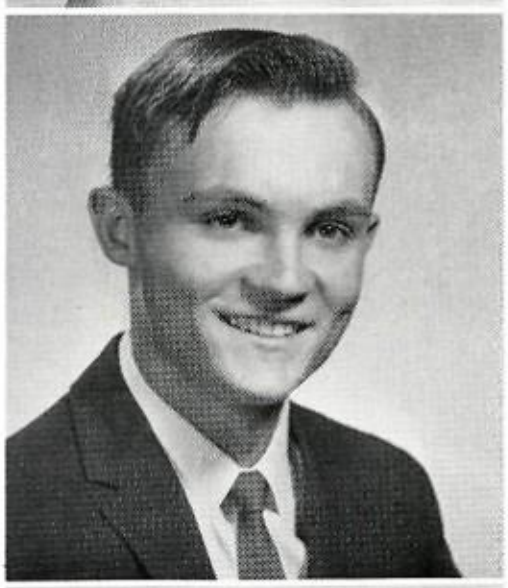

CLYDE GARLAND
Chess Club, president, chairman of executive committee; N.D.C.C., Drill Team, Color Guard commander

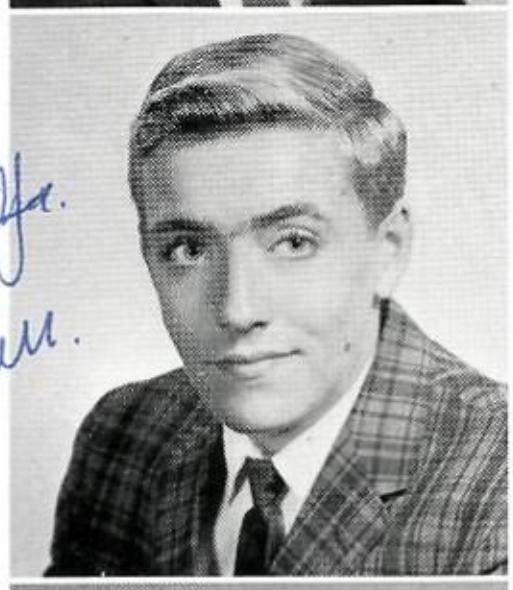

JOHN GARLAND
Water Ski

Love Ya.
John.

DENNIS GARRETT

DOLORES GAUDREAU
Student Council, alternate; English Guild; Latin Club; Y-Teens, committee chairman; Water Ski

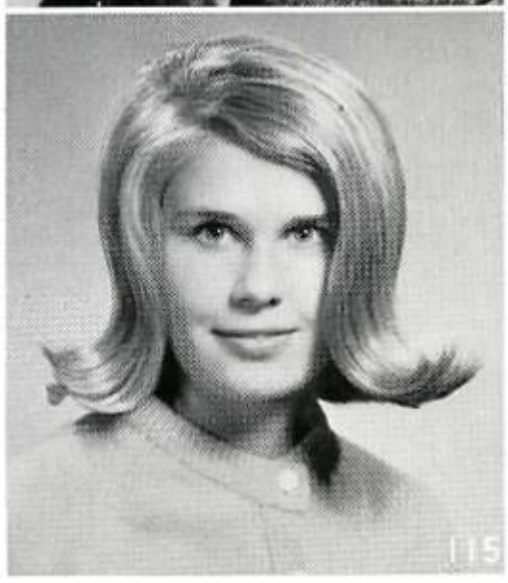

KAREN GERRARD
Pan American Student Forum; Future Homemakers; Y-Teens

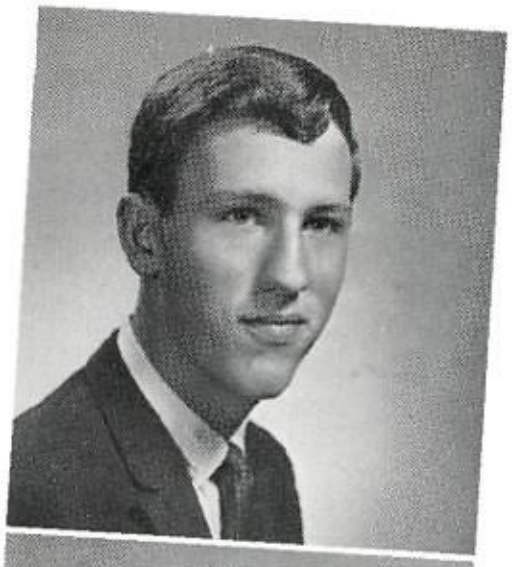

JOHN GERRITS

JANET GILLEY
Beauty, nominee; Los Carris y Chainas; Office assistant; Y-Teens; Concert Choir

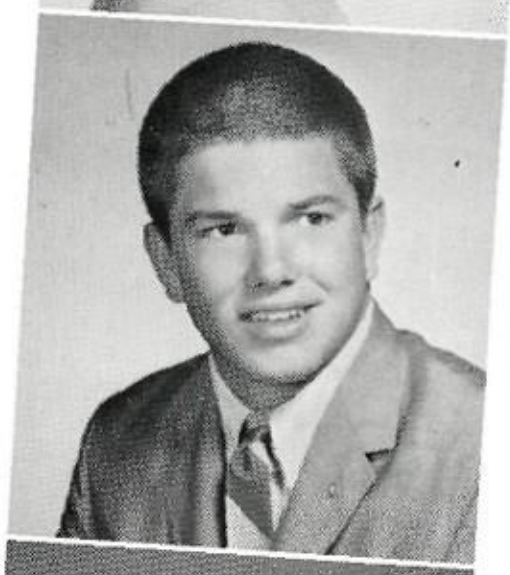

DAN GILMORE
Latin Club; Football, captain; Basketball; Letterman's Club; Concert Choir; Key Club, Board of Directors

JOHN GLASHEN

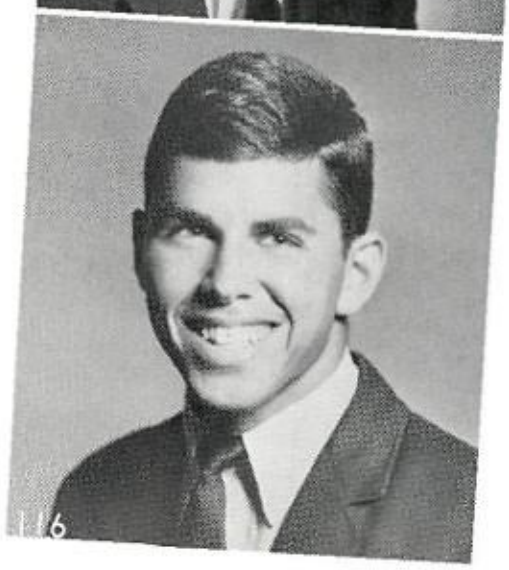

JOE GLICKMAN
Student Council, representative; English Guild; Latin Club; Junior Classical League; Math Club; Science Club, vice-president; Jr. Traffic Commission; International Club; Cheerleader; Honor Roll; Key Club

MIKE GERRITY
N.D.C.C., Drill Team, executive officer; Concert Choir; Junior Achievement; Senior Play

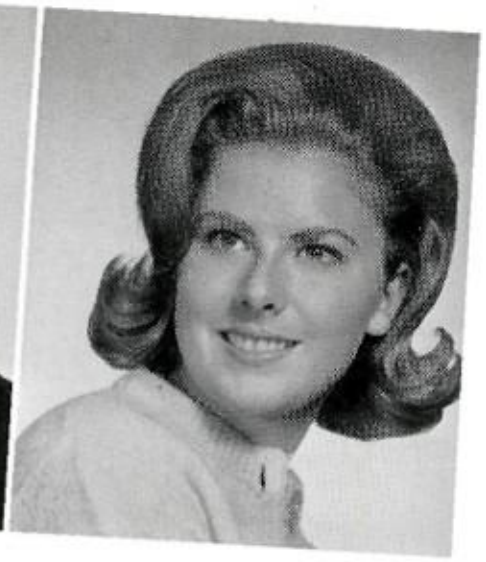

BARBARA GIBBONS
Beauty, Semi-finalist; Spanish National Honor Society; Pan American Student Forum; Y-Teens; Honor Roll; Linguist Club; Make-up Crew

Seniors

Play Detective

JOHN GODBEY
Student Council, representative; Thespians; Spanish National Honor Society; Pan American Student Forum, vice-president; Art Service; International Club; Linguist Club, president

JANICE GOFF

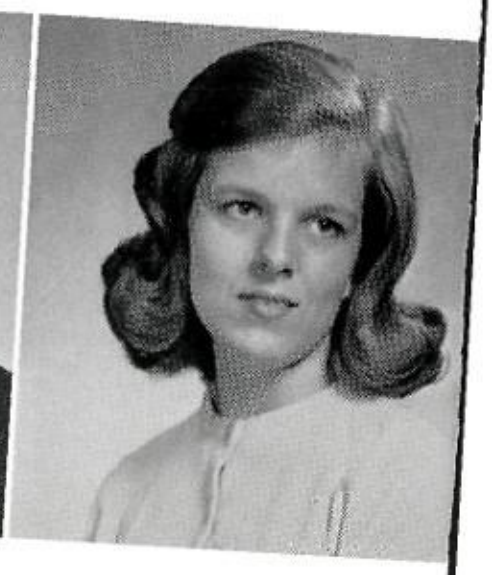

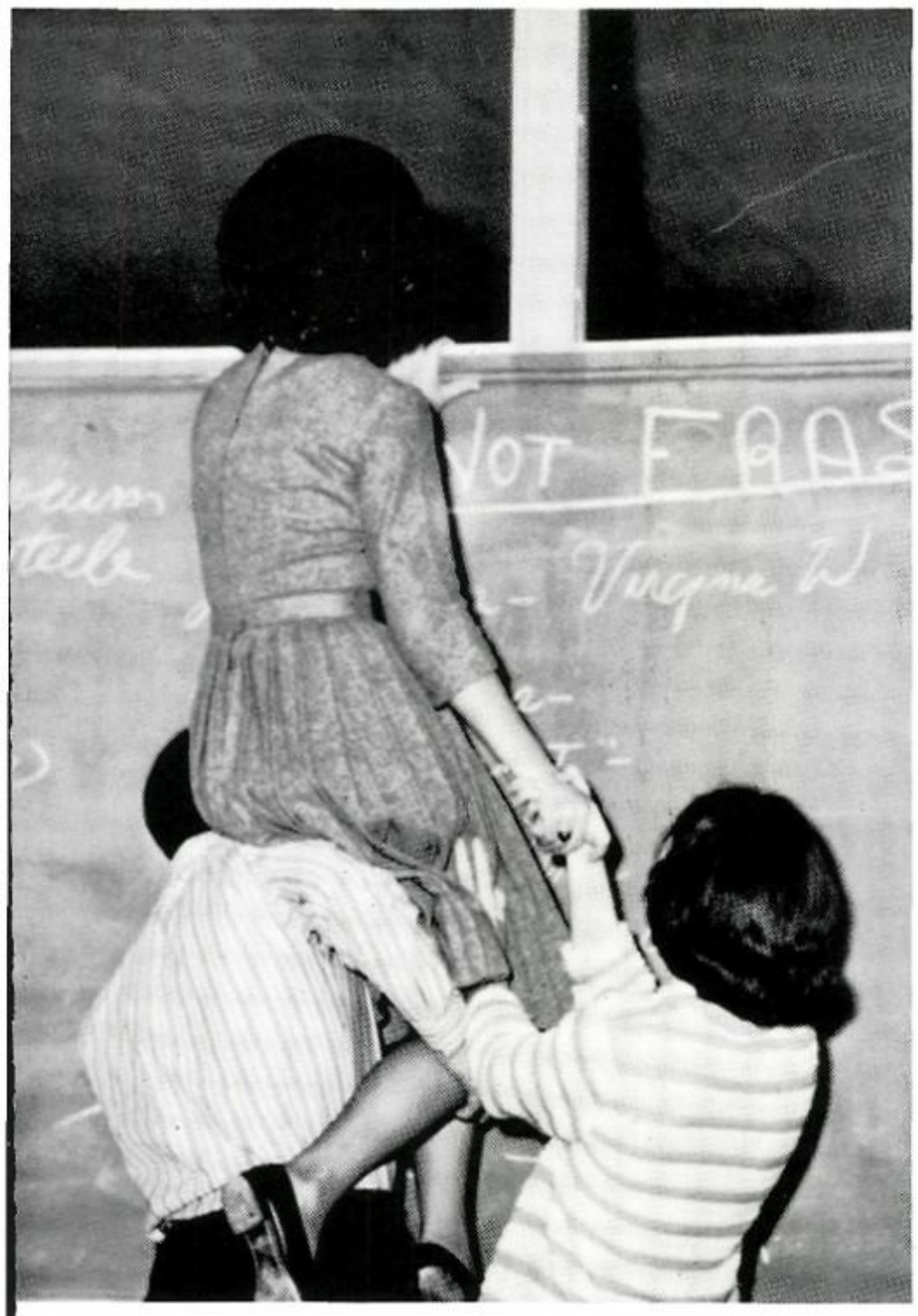

Sherlock Holmes never had a chalk tray to stand on.

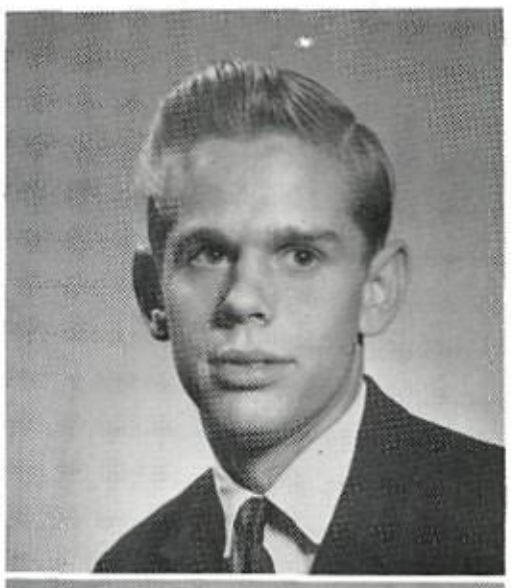

LINDSEY GOLDMAN
Pan American Student Forum; Booster Club

CATHY GONDOLF
Spanish National Honor Society; Pan American Student Forum; Y-Teens; Linguist Club

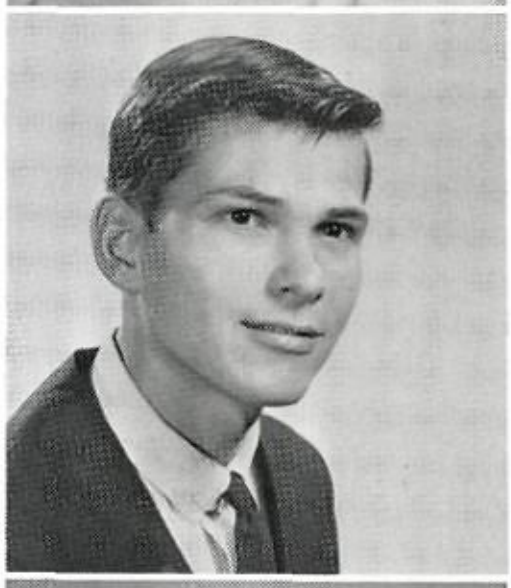

ALFRED GONZALES
Pan American Student Forum; Booster Club; Track; N.D.C.C.

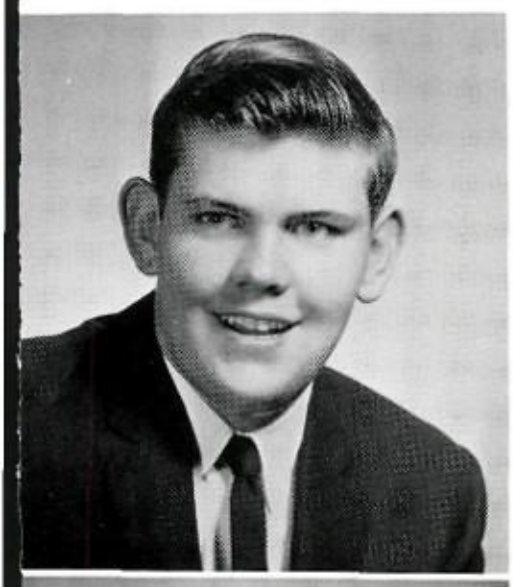

VICTOR GOODSELL
Chess Club; Booster Club; Basketball; N.D.C.C.

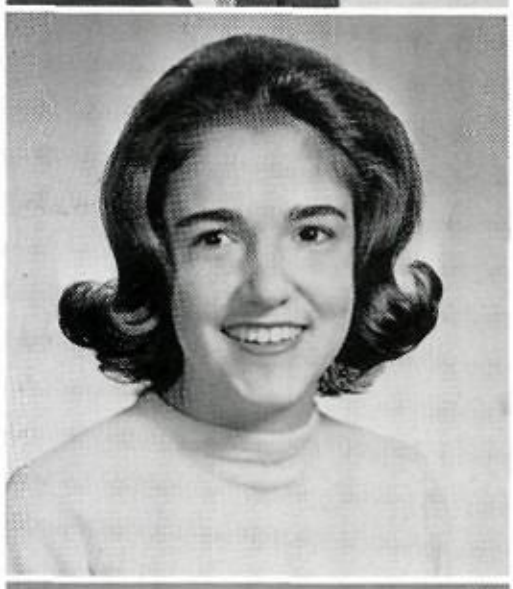

GLORIA GORDON

LARRY GORDON
Science Club; Water Ski; Football; Baseball

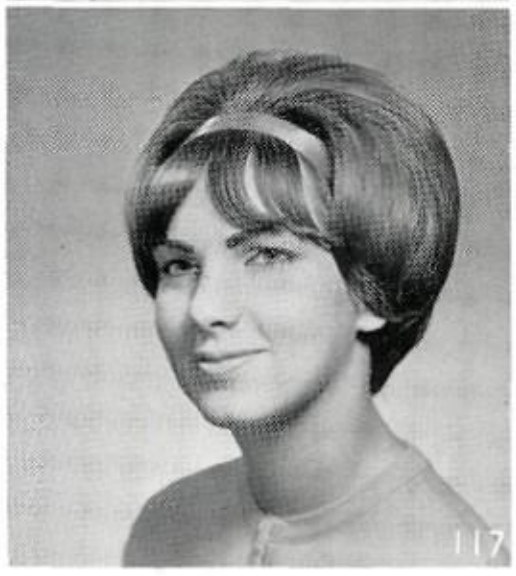

MARCIA GORDON

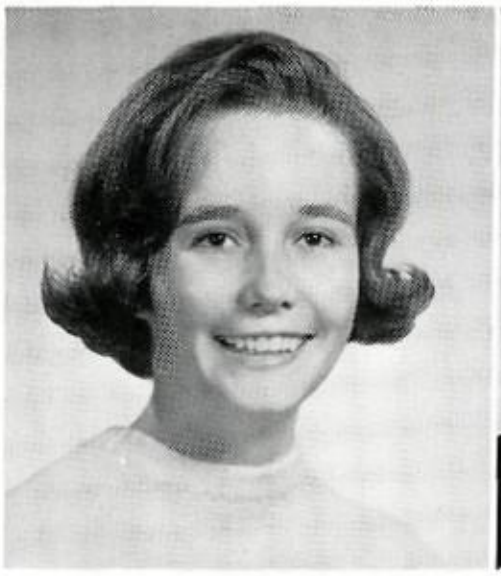

SANDRA GORDON
Future Teachers; Office Assistant; Ice Skating; International Club

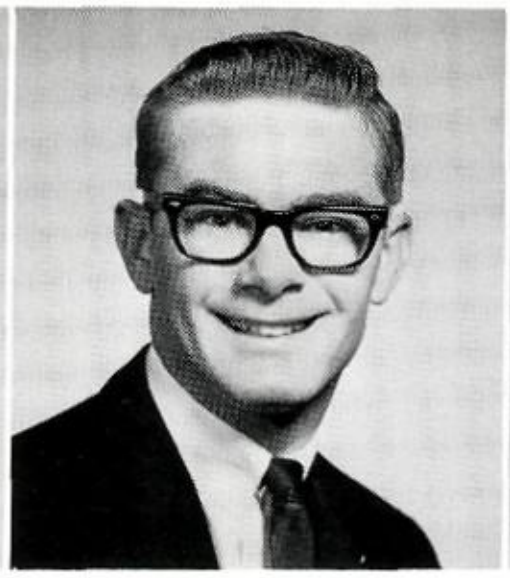

BILL GOTT
Water Ski; Ice Skating; Booster Club

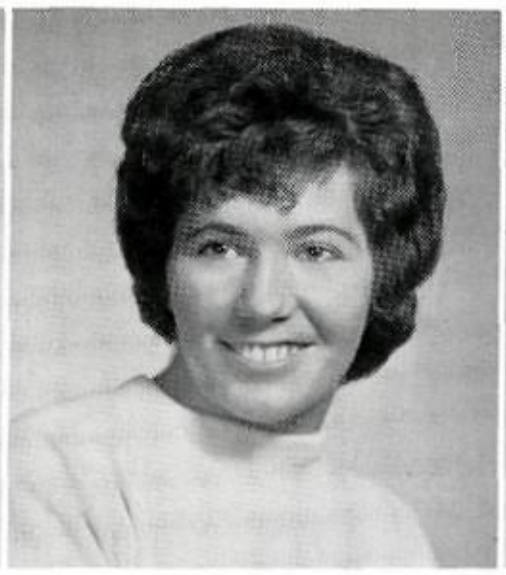

CAROLYN GOULD

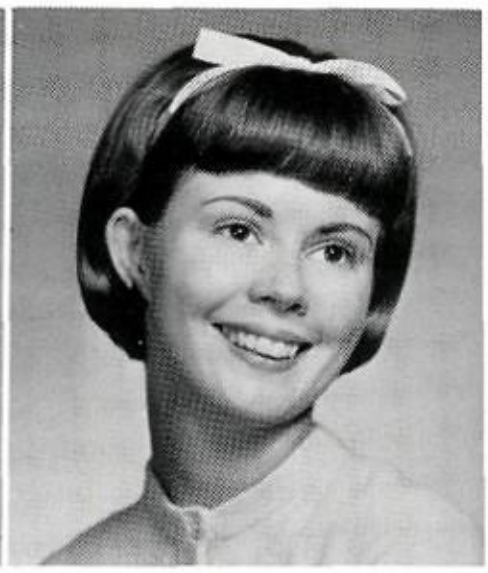

CAROL GOWDEY
Student Council, representative; Beauty Finalist; La Coterie; Reb Belles; Honor Roll; Fleur de Lis

Seniors

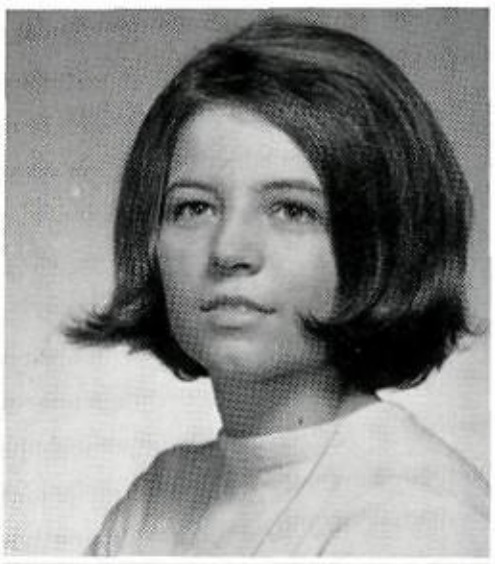

CAROL GRAHAM
Entre Nous; Office Assistant; Art Service; Camera Club; Ice Skating; International Club

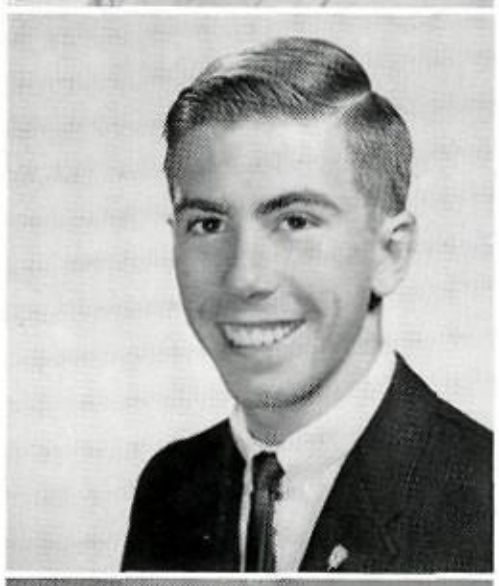

RICK GRANDJEAN
Student Council, parliamentarian; National Honor Society; Entre Nous; La Coterie, treasurer; Math Club; Soccer; N.D.C.C., battalion commander, Jefferson Rifles Drill Team, commander, Honor Roll; National Merit Scholarship, Letter of Commendation; Key Club

MEL GRAY
Latin Club; Jr. Traffic Commission; Water Ski; Band; Booster Club; Soccer

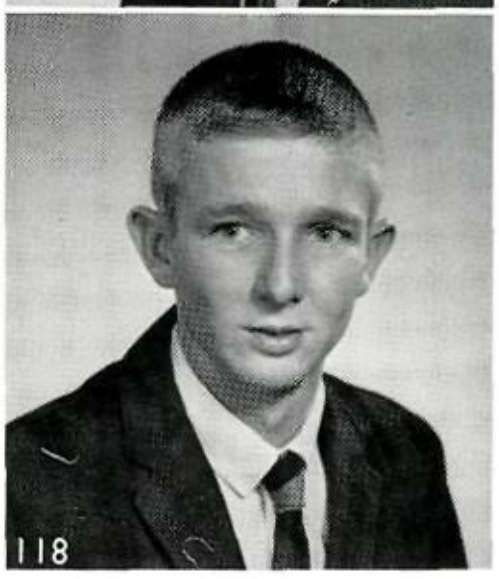

HARRY GREEN
Art Service; Swimming

MOLLY GREENE
Entre Nous; La Coterie; Orchestra

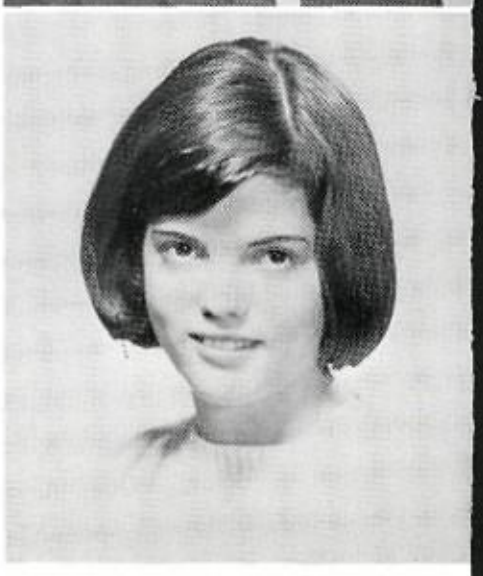

RUSSELL GREEN
Student Council, alternate; National Honor Society; Latin Club; Honor Roll; Key Club

SHIRLEY GREEN
Future Homemakers; Art Service; Y-Teens

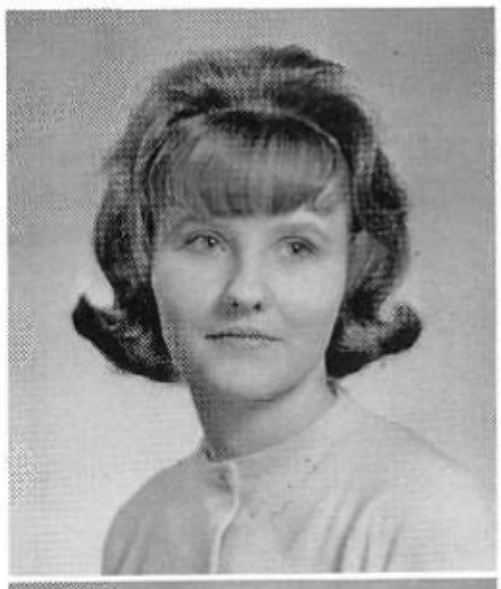

SUZI GREENE
Beauty Nominee; Entre Nous; Pan American Student Forum; Future Teachers; Office Assistant; Art Service; Y-Teens; Ice Skating; International Club

MARYROSE GREGO
Y-Teens; Rebel Spurs

LLOYD GRIFFITH

GEORGE GRIMES

JAN GROSS
Pan American Student Forum; Future Homemakers; Y-Teens; Ice Skating

CAROL GROSSNICKLE
Y-Teens; Honor Roll; Concert Choir; Red Cross, alternate

RICKY GRUBE
Chess Club; Honor Roll; Concert Choir

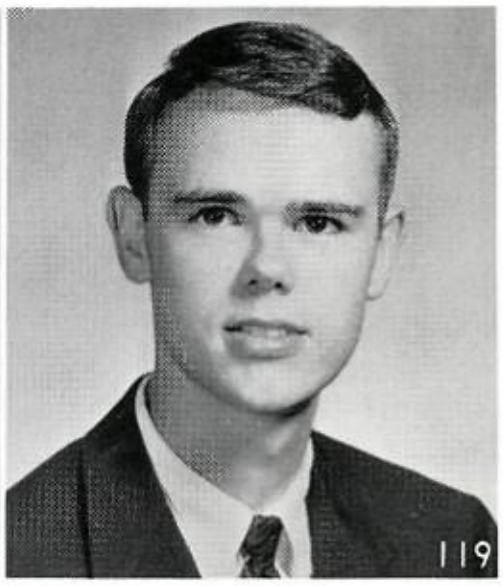

LEE ANN GRUBER
Office Assistant; Y-Teens; Honor Roll

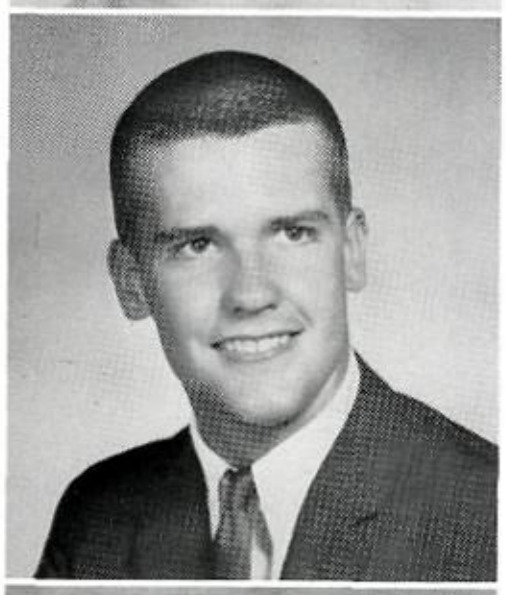

RICKY GUMP
Student Council, representative; Thespians; Spanish National Honor Society; Pan American Student Forum; Cheerleader; Golf

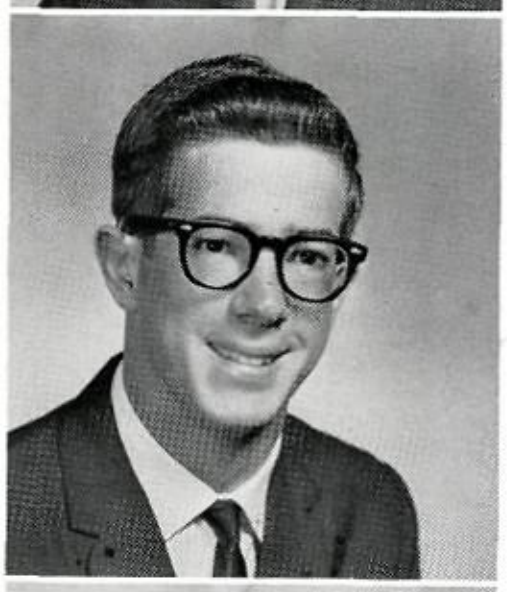

ED GUSA
Booster Club

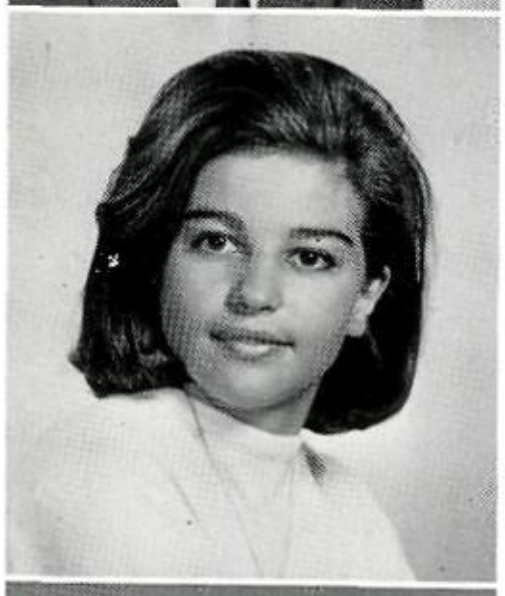

PILAR GUTIERREZ
Entre Nous; Pan American Student Forum; Art Service; Y-Teens; Ice Skating; International Club; Make-up Crew

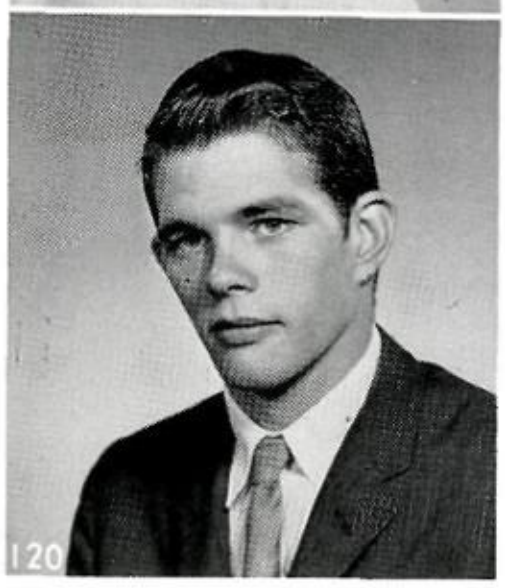

LEONARD HAGIE
N.D.C.C.

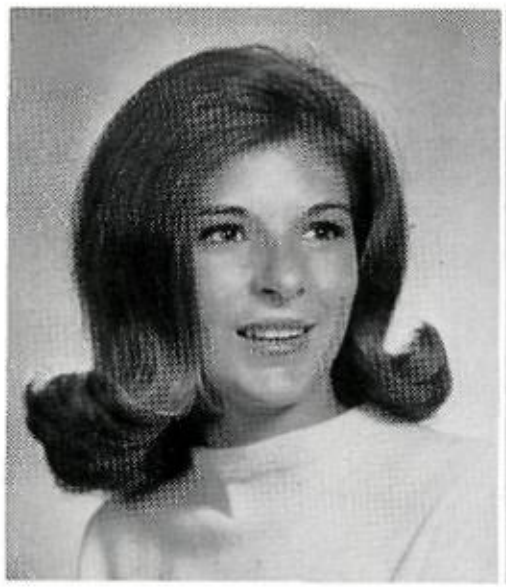

MARY GRUBER

LINDA GUMP
National Honor Society; Spanish National Honor Society; Pan American Student Forum; English Guild; Library Service Club, social secretary; Jr. Traffic Commission; International Club; Honor Roll; Concert Choir, section leader; "Where's Charley?" "Plain and Fancy"

"Ah, Jan . . ." blushes Mike Shoffit.

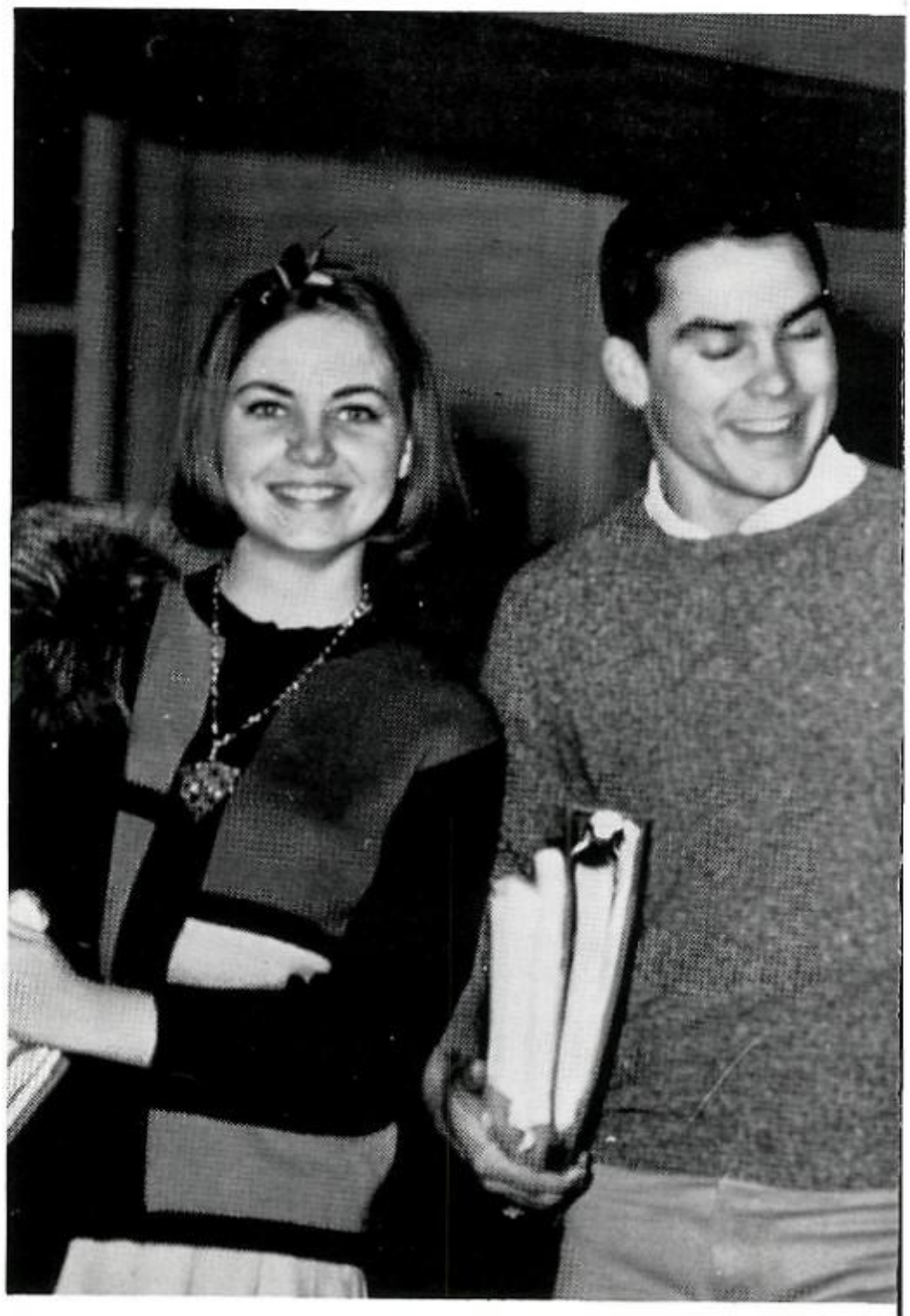

LINDA HAIRSTON
Pan American Student Forum; Jr. Traffic Commission; Ice Skating, secretary; Concert Choir, "Where's Charlie?"

BILL HALBROOK
D.E.; N.D.C.C., Rebel Rifles; Projectionist

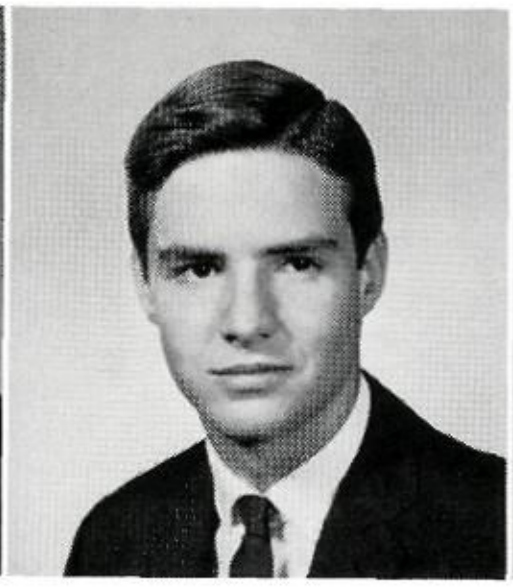

BILL HALL

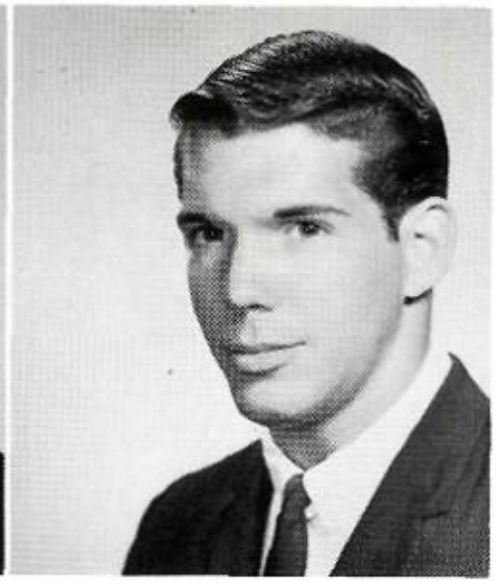

BOBBY HALL
Latin Club; Football; Track; Letterman's Club; Key Club

Seniors

Seek Adventure

DON HALL

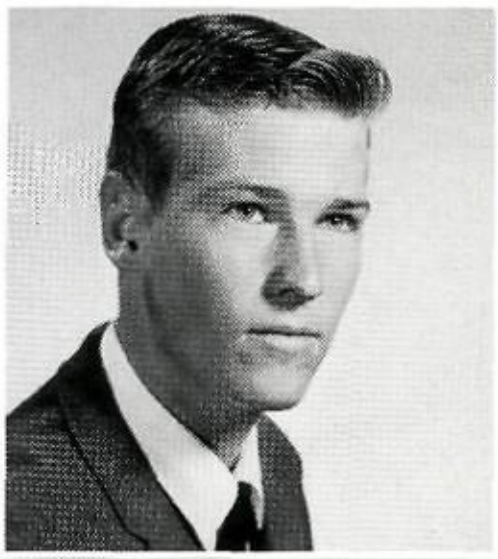

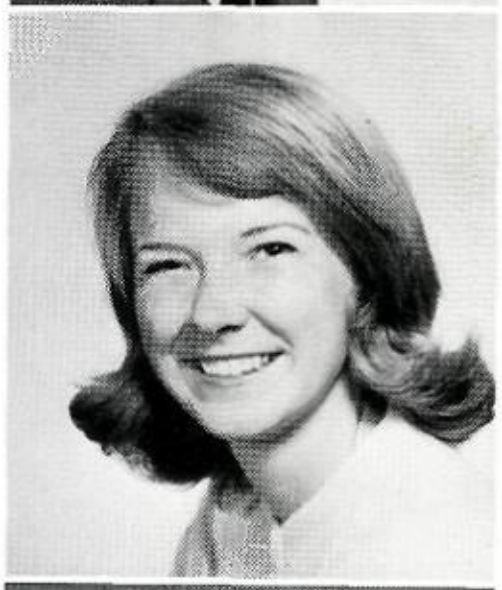

CHARLENE HAMBERLIN
Los Fiesteros; Future Teachers; Y-Teens; Ice Skating

GERALD HALLMARK

JACK HAMILTON
Booster Club

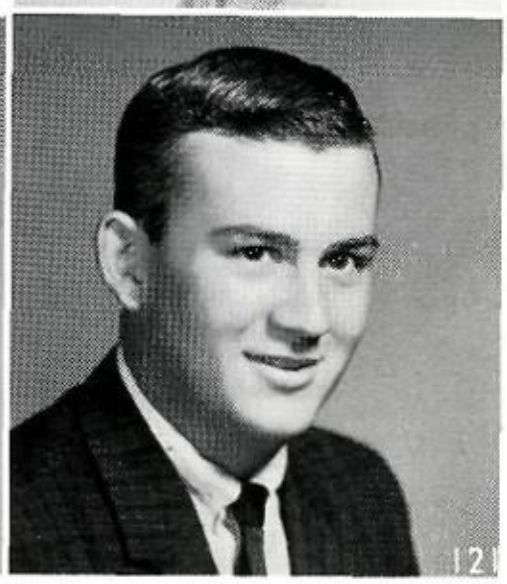

CHRISTINE HANNEMAN
Student Council, alternate; Deutschgruppe Mitglieder; Science Club; Office Assistant; International Club; Chess Club; Honor Roll; Concert Choir

GLEN HARGIS
Latin Club; International Club; Chess Club; Booster Club; Concert Choir, "Where's Charley?"; Bible Award

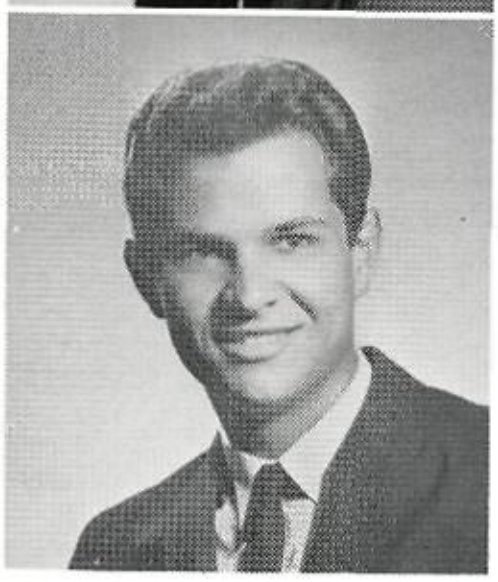

NICK HARLOW

MARY LOU HARDIN

BEN HARDING
Thespians, committee chairman; Reveille Staff, sports editor; Los Carris y Chainas; Band; N.D.C.C., Military Band; Debate Club; Senior Play, student director

Seniors

CHARLES HARPOLD
Booster Club

HOLLY HARRIS
Art Service; Ice Skating

JUDY HARRIS
Beauty Nominee; Entre Nous; Future Homemakers; Office Assistant; Y-Teens; Ice Skating

SARAH HARRIS
Entre Nous; La Coterie; Y-Teens; International Club; Concert Choir

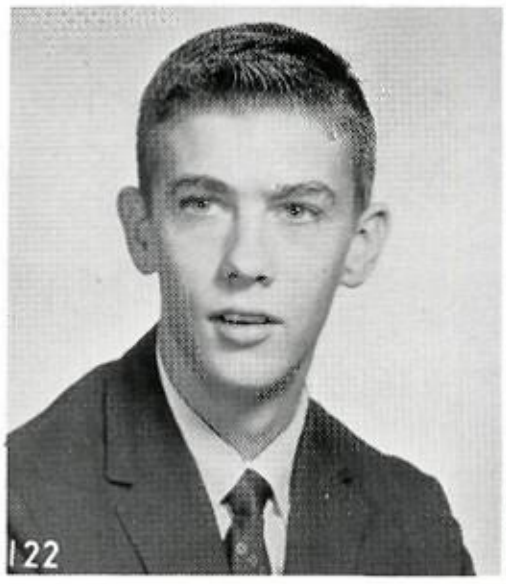

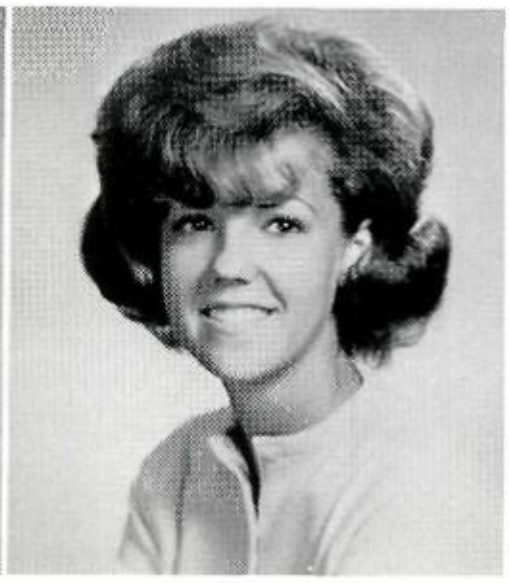

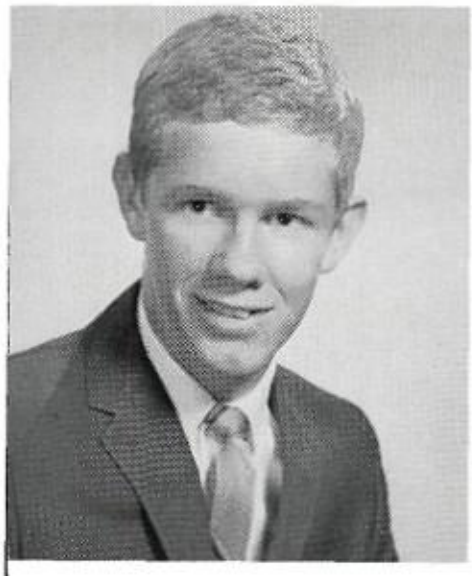

FRANK HARRISON

Entre Nous; La Coterie; Art Service; Language Lab Assistant; Booster Club; Honor Roll

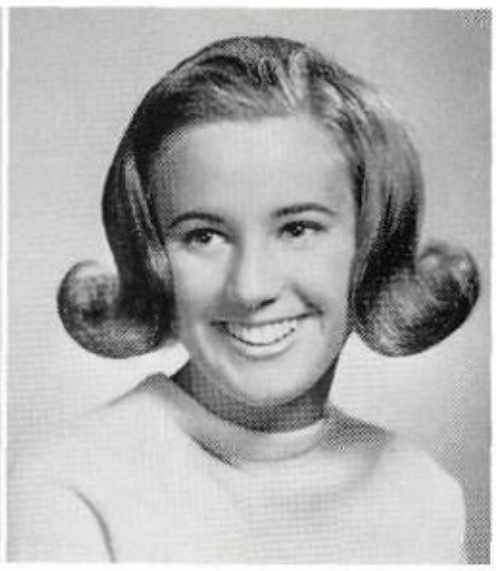

LYNN HARRISON

TERRY HARRISON

Entre Nous; Camera Club; Water Ski; Ice Skating

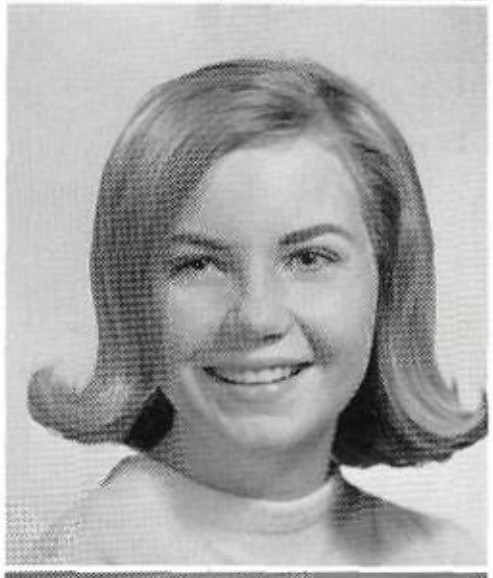

JAN HART

Beauty Semi-finalist; Pan American Student Forum; English Guild; Junior Classical League; Latin Council; Office Assistant; Art Service; Y-Teens; Water Ski; Reb Belles; N.D.C.C., sponsor; Military Queen Nominee

JANE HART

Student Council, alternate; Entre Nous; La Coterie; Y-Teens; Ice Skating; Honor Roll; International Club

Trudge On

"Feet"

JANICE HARTHCOCK
English Guild; Latin Club; Concert Choir; Bible Award

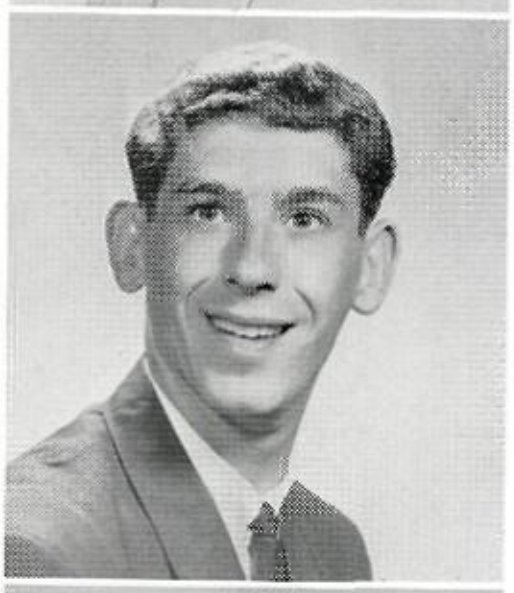

STEVE HATCH
Track; Debate Club

LINDA HAYDEN
Beauty Nominee; Future Homemakers; Los Charris y Chainas; Future Nurses; Y-Teens; Red Cross, representative; Water Ski

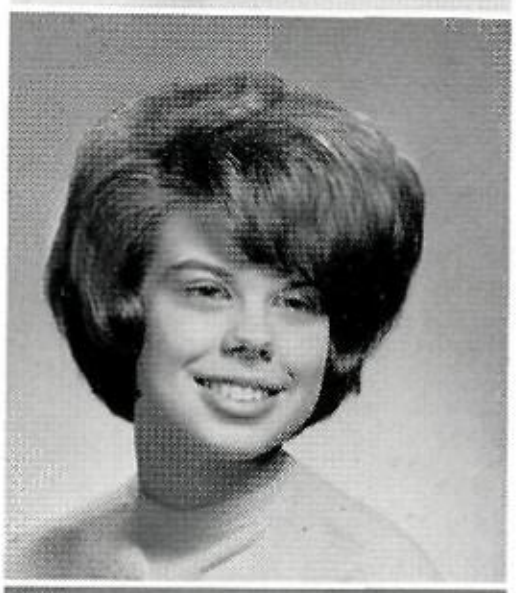

BRENDA HAYES
Thespians; Beauty Nominee; Future Homemakers; Y-Teens; Ice Skating; Concert Choir

PAT HAYES
Distributive Education

MARTEA HARVEY
Los Fiesteros; Pan American Student Forum; Future Teachers; Art Service; Red Cross, representative; Honor Roll

MELODY HAVERFORD
Thespians

Attentio

Officer Schenck says, "Soldier, clip-on ties are against regula tion 602196007."

SANDY HEABERLIN
Student Council, alternate; Entre Nous; La Coterie; Latin Club; Future Nurses; Art Service; Y-Teens; Water Ski; Ice Skating; Honor Roll

DENNIS HELFMAN
Student Council, alternate; Thespians; Spanish National Honor Society; Pan American Student Forum; Honor Roll; Drama Club; J.A., treasurer

eniors

JIM HEGGIE
Thespians; Band; Senior Play

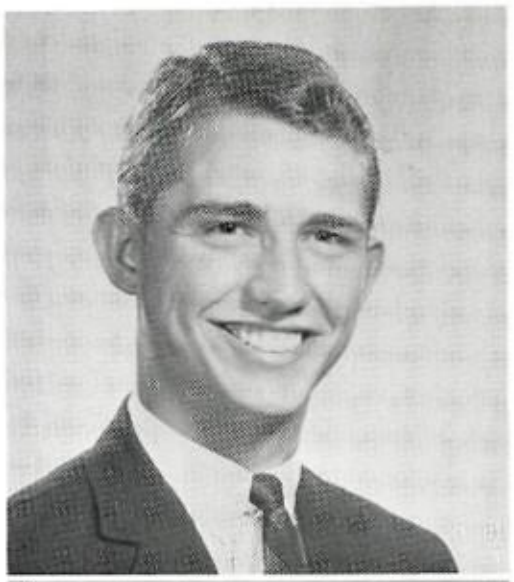

EMMET HENDERSON

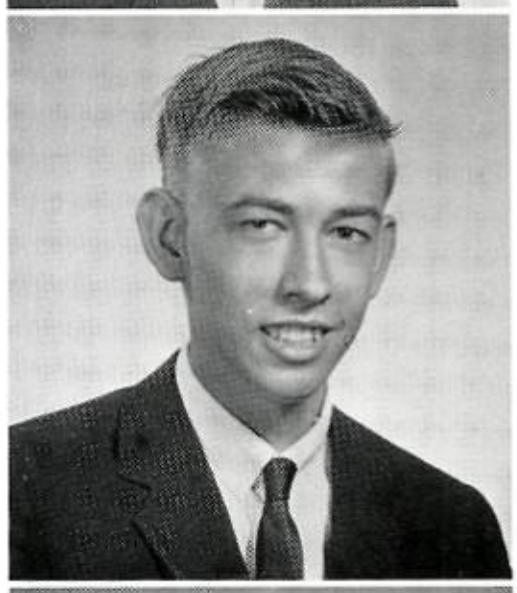

RICHARD HENDLEY
Los Fiesteros

BOBBY HENRY
Student Council, alternate; Pan American Student Forum; Water Ski; Booster Club, secretary-treasurer; Baseball; Honor Roll; Class Officer, nominee; Key Club, vice-president

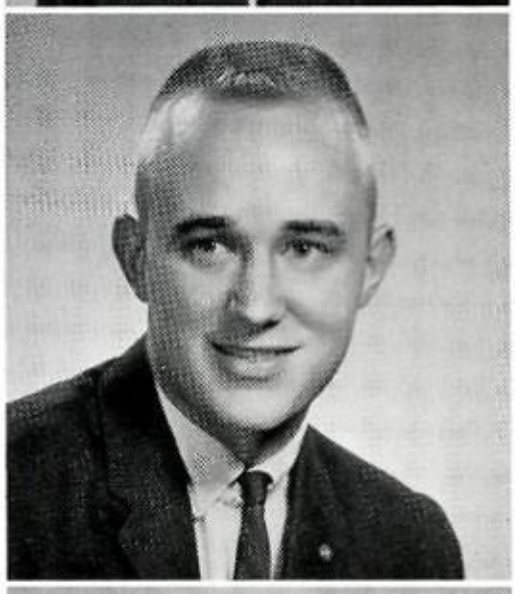

CYNTHIA HENRY
Pan American Student Forum; Future Homemakers; Art Service; Y-Teens; Ice Skating

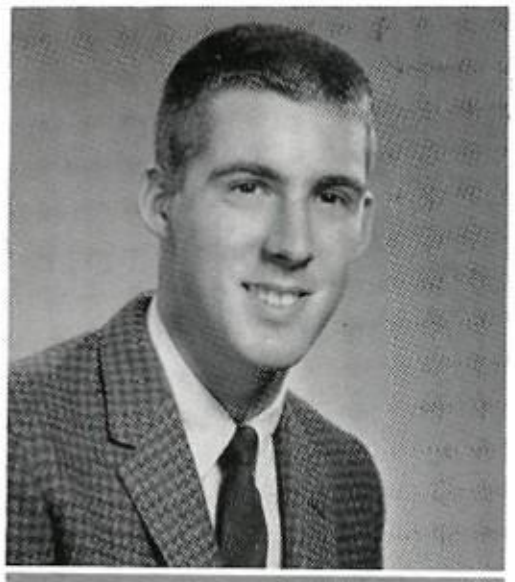

STANLEY HENRY
National Honor Society; La Coterie; Swimming; Honor Roll; Bible Award

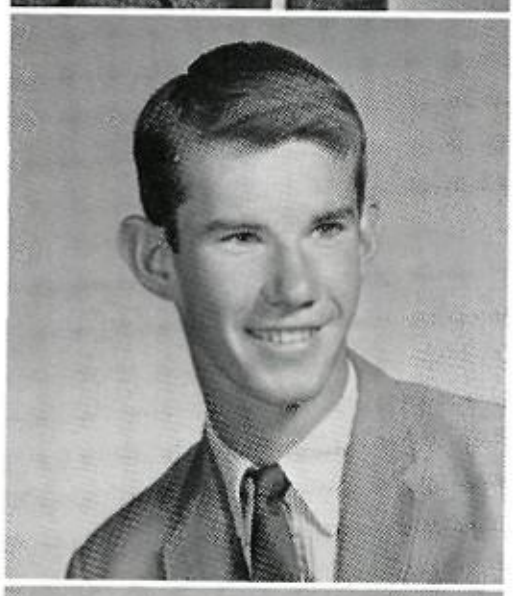

DAVID HERSMAN

RONNIE HEWITT

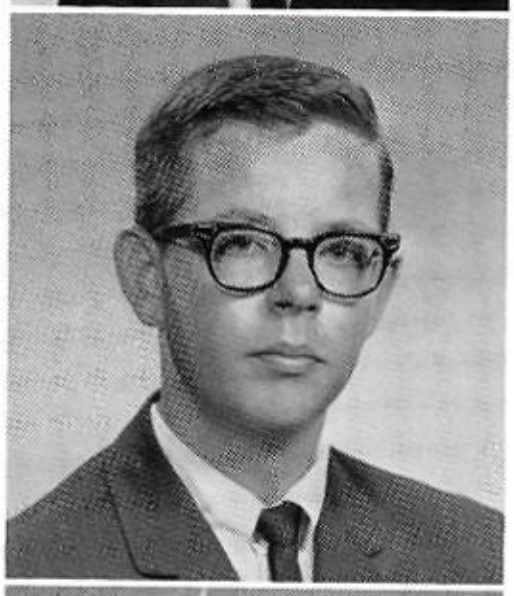

MIKE HICKEY
Chess Club; N.D.C.C.

JULIE HICKLIN
Pan American Student Forum; Future Teachers; Future Nurses; Office Assistant; Y-Teens; International Club; Band, Majorette

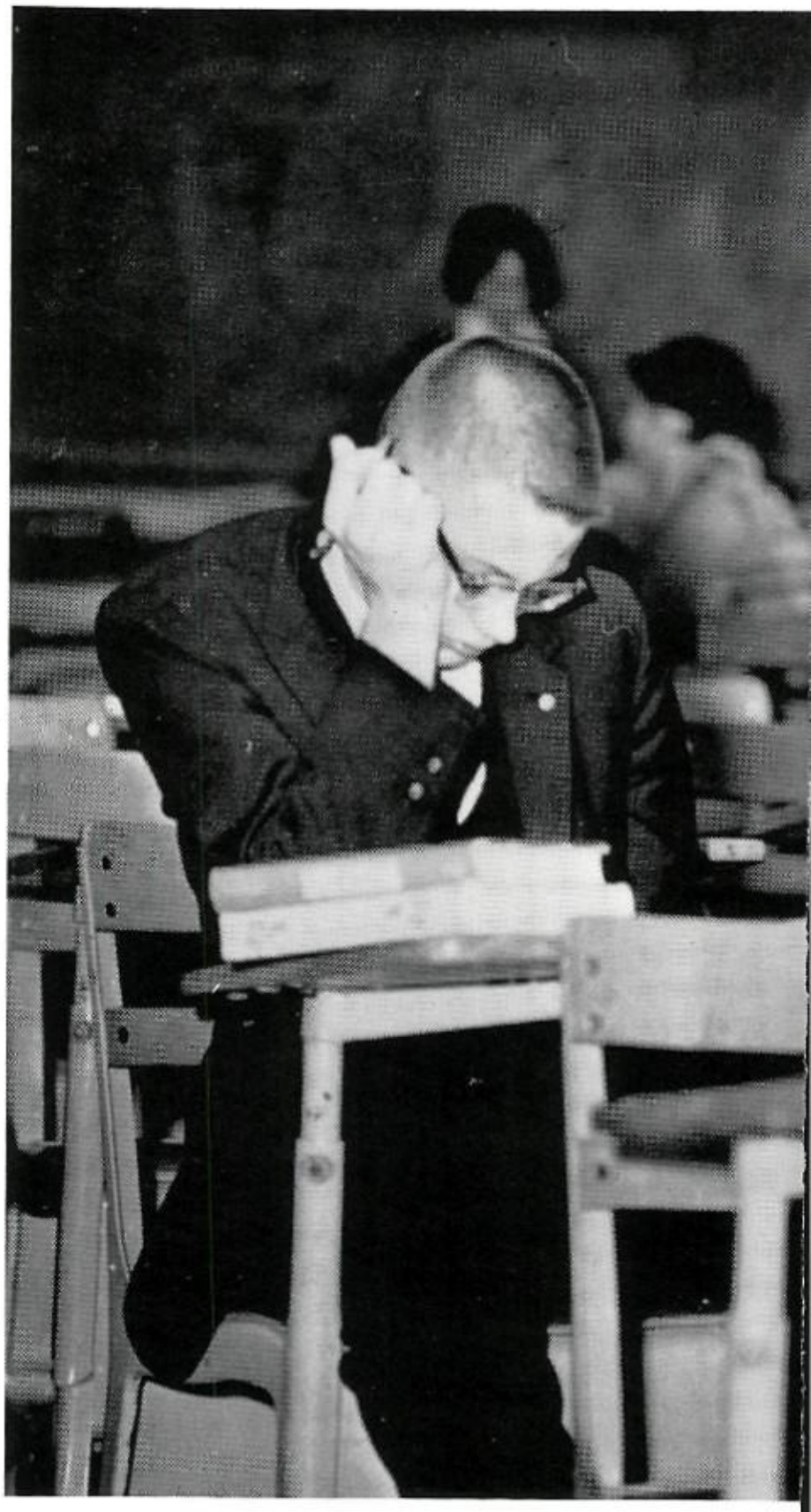

"We have "shacks" because the study halls are too crowded —right, Arthur?"

SIDNEY HILBURN
Art Service; D.E.; Booster Club; N.D.C.C.

BETTE HILDRETH
Entre Nous; La Coterie; Future Homemakers; Library Service Club; Art Service; Concert Choir

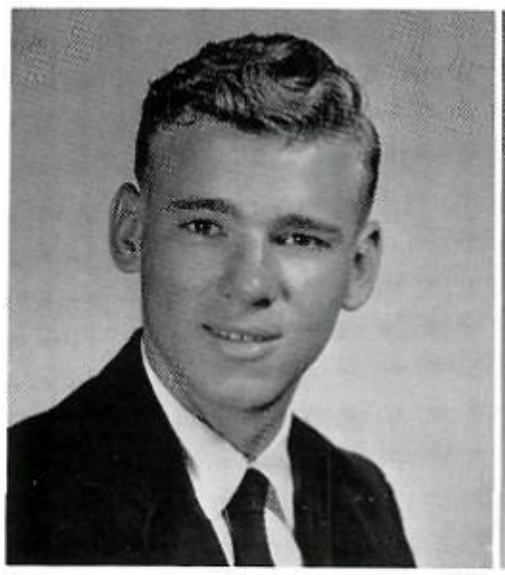

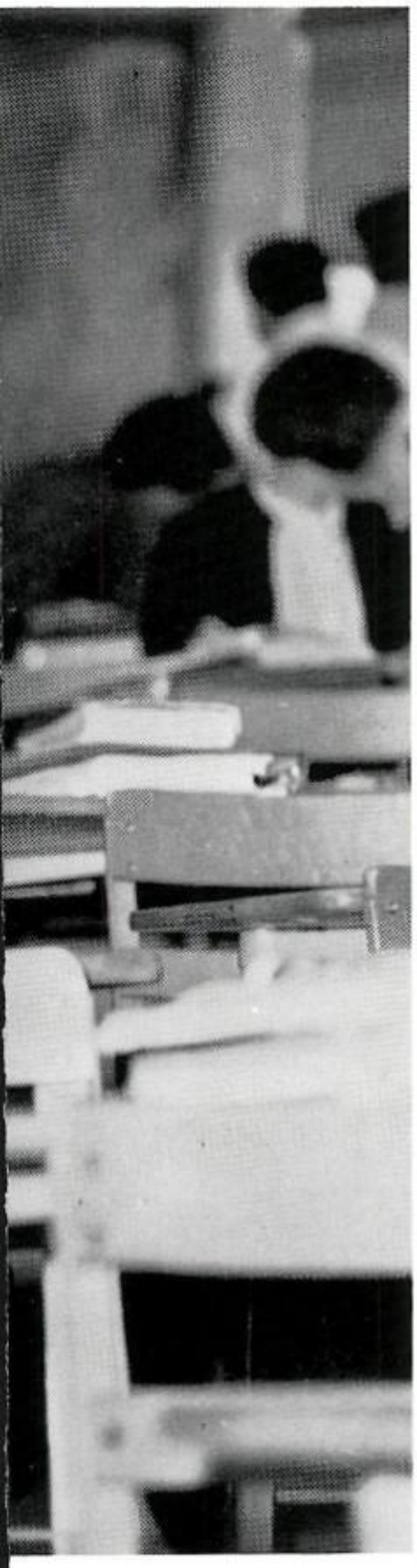

BECQUE HILL
Ice Skating

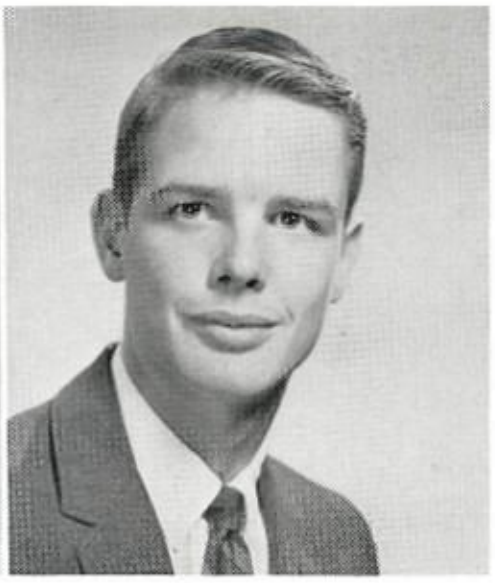

GARY HILL
Golf

Seniors

GREGG HILL
Track, cross-country; Honor Roll

LINDA HILL
Thespians; Reveille Staff; Office Assistant; Y-Teens, chaplain; Reb Belles, reporter

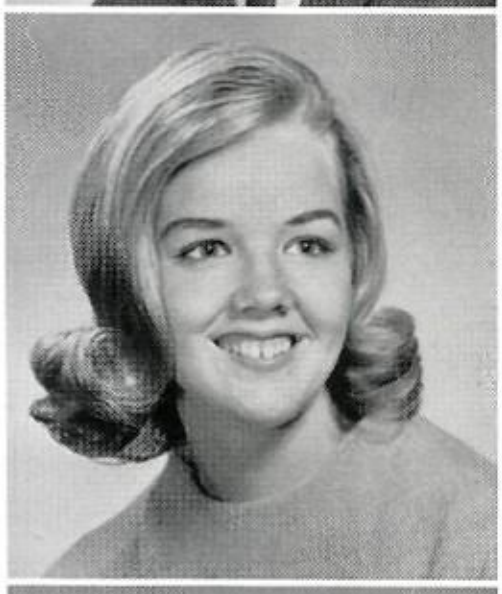

LINDA HILL
Art Service; International Club; Orchestra; Band; Red Cross, representative

SID HILL
Chess Club

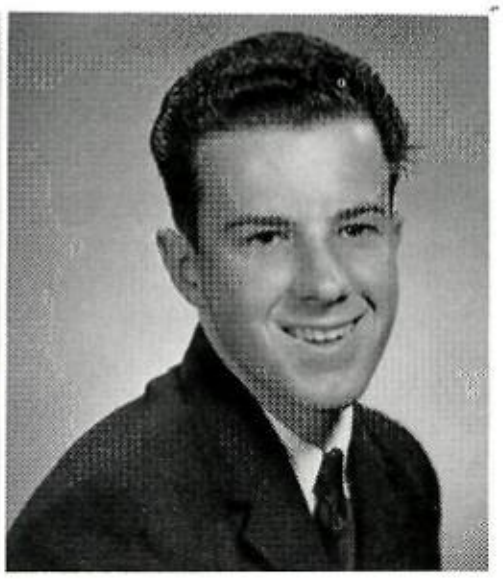

SUE HILL
Los Fiesteros; Los Charris y Chainas; Pan American Student Forum, secretary; Office Assistant; Y-Teen, vice-president, president; Honor Roll

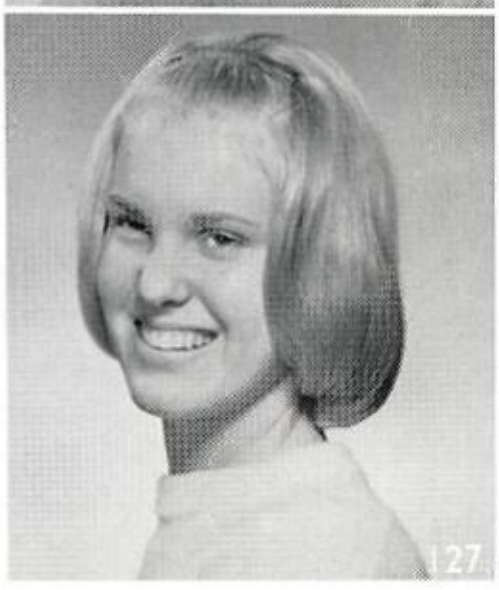

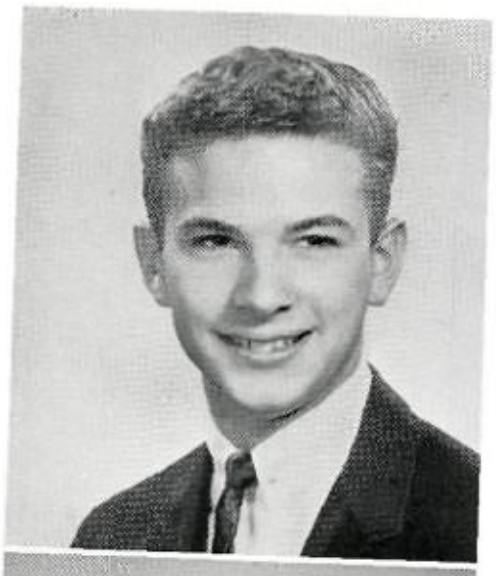

BILL HILLIARD

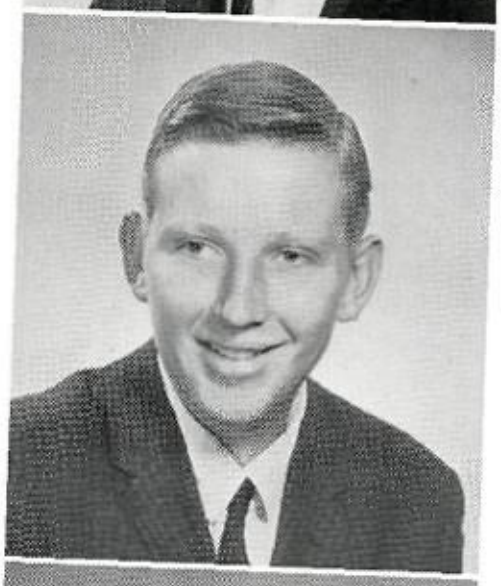

JAMES HILTY

GEORGE HINTGEN
Entre Nous; La Coterie; Latin Club; Future Teachers, secretary; Office Assistant; Honor Roll

'Twas the night before Christmas . . .

Senior

STANLEY HITCHCOCK
Student Council, representative; Basketball; Concert Choir; Key Club

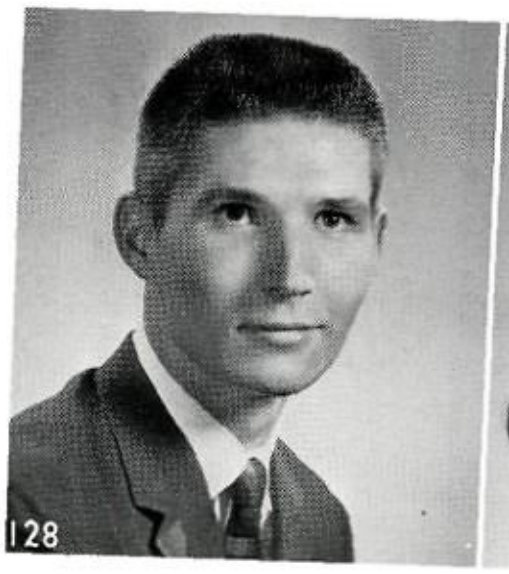

JANE HOBBS
Thespians; Art Service; Y-Teens

PAUL HOCHLEUTNER
English Guild; Water Ski; Ice Skating; Football; Baseball; Soccer; Swimming

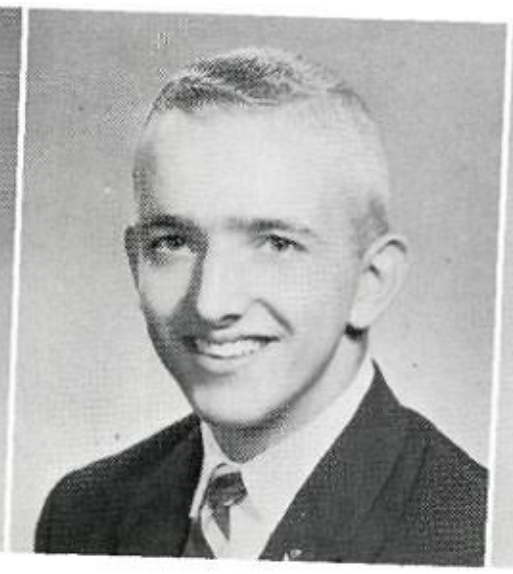

DAVID HODGES
Latin Club; Honor Roll; Booster Club; Concert Choir

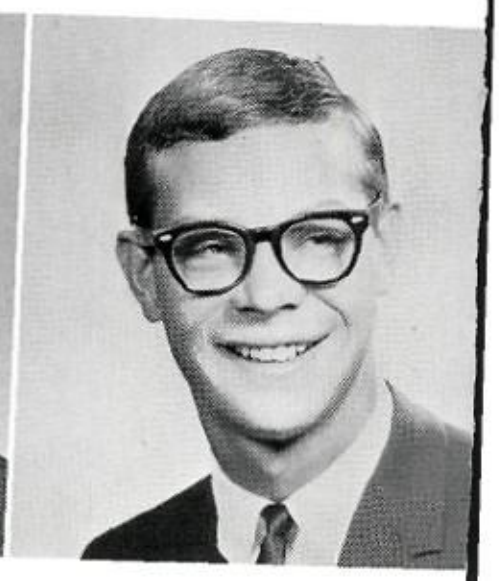

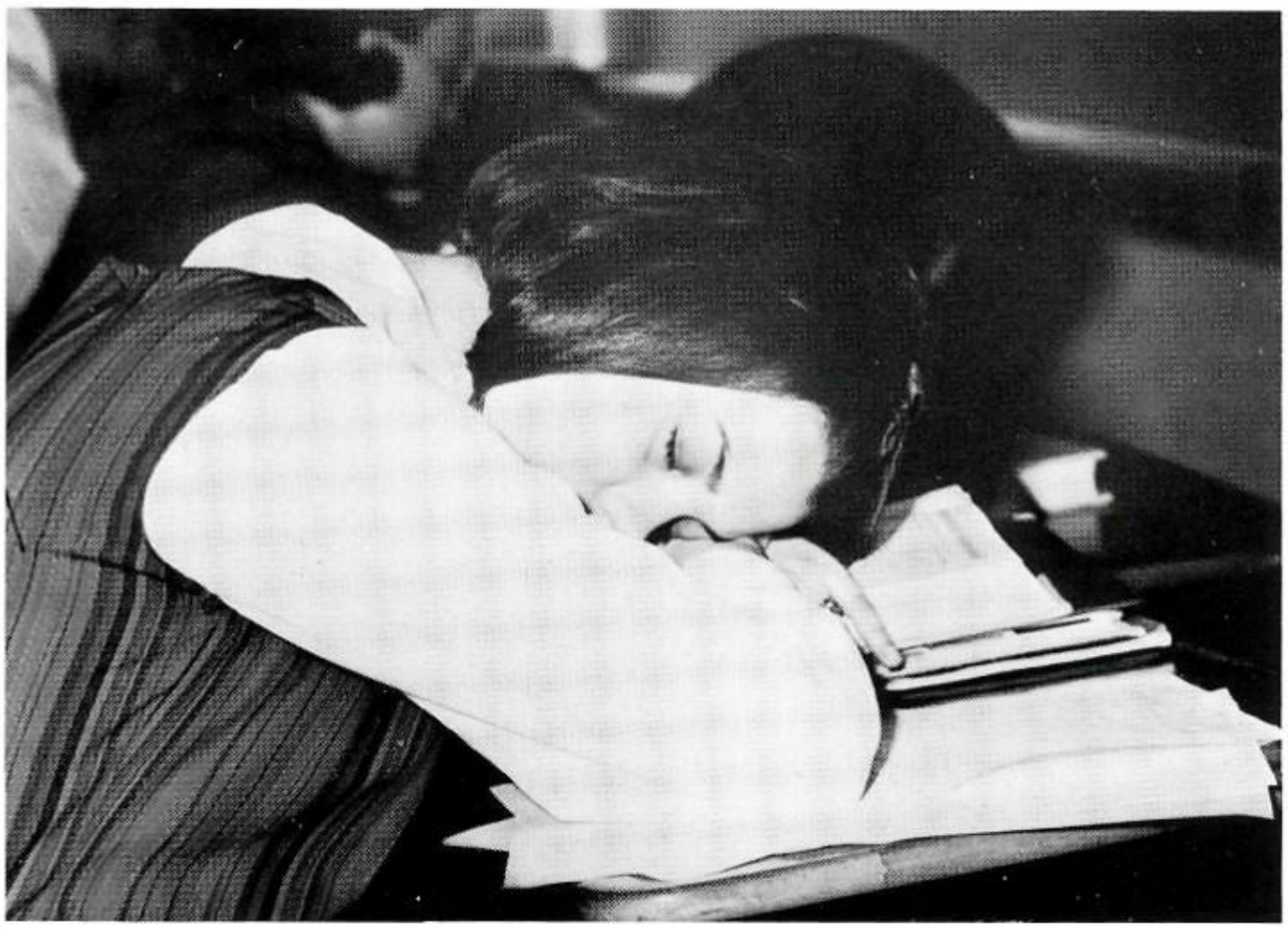

'Twas the day after New Years . . .

Activities

EMILY HODGES
Red Cross, representative; Entre Nous; Future Homemakers; Y-Teens

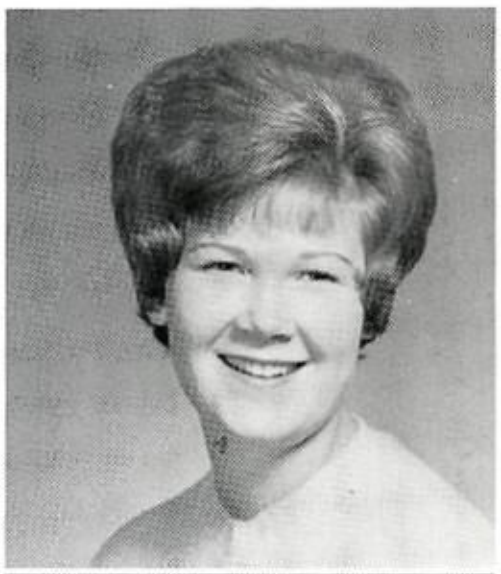

HOLLY HOFFMAN
Entre Nous; Math Club; Future Homemakers

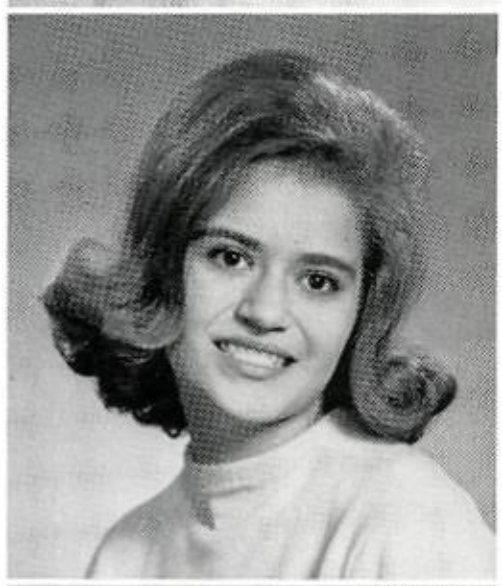

LINDA HOGAN
Future Teachers; Future Homemakers; Future Nurses; International Club

CAROLINE HOGUE
Beauty Nominee; La Coterie; Future Teachers; Future Homemakers; Y-Teens

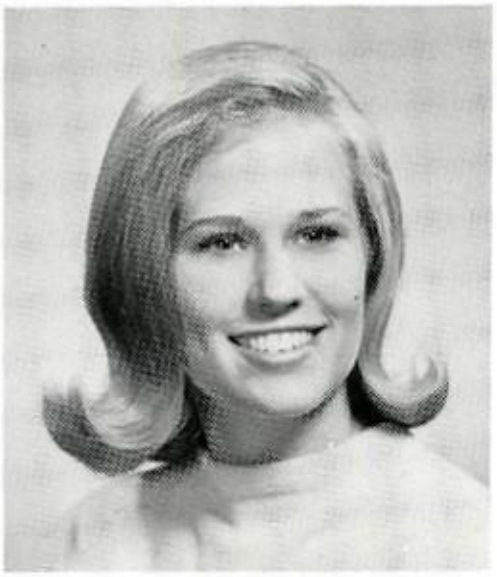

LINDA HOLLISTER

KENNY HOLLAND
Entre Nous

ROGER HOLLAND
Student Council, alternate; Los Fiesteros; English Guild; Math Club; Water Ski; Honor Roll

Love!
Nancy

NANCY HOLLON
Future Homemakers

SANDY HOOKER
Transfer Student

CHERYL HORNE
Thespians; English Guild; Concert Choir, "Where's Charley?" Senior Play

*"Some *#.-.#"%* Sophomore was learning to drive in the stud parking lot."*

JANN HORSWELL
Honor Roll

RONALD HOWALD
Student Council, alternate Latin Club; Orchestra stage manager; Football Letterman's Club

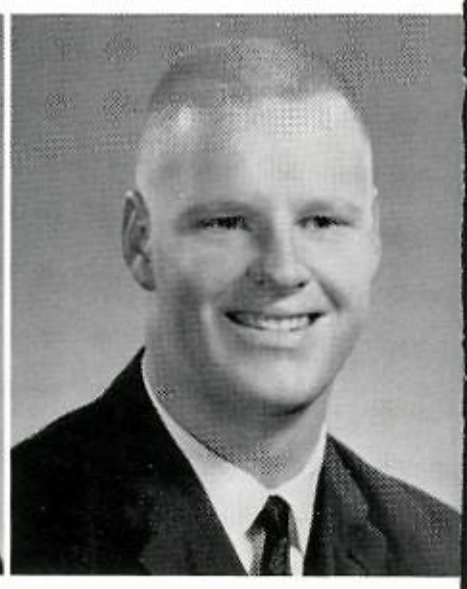

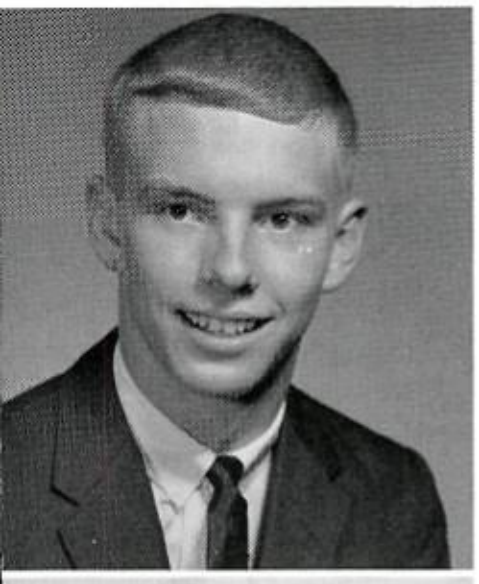

CLIFF HOWARD

JOE HOWELL
Deutschgruppe Mitglieder; Booster Club; N.D.C.C., Staff, Rifle Team Captain, Board, Drill Team; Band

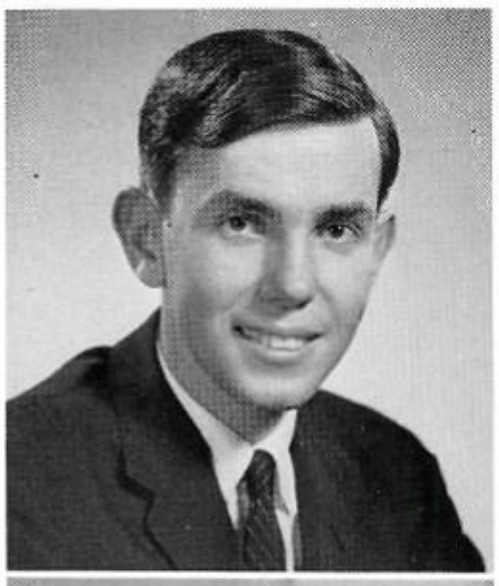

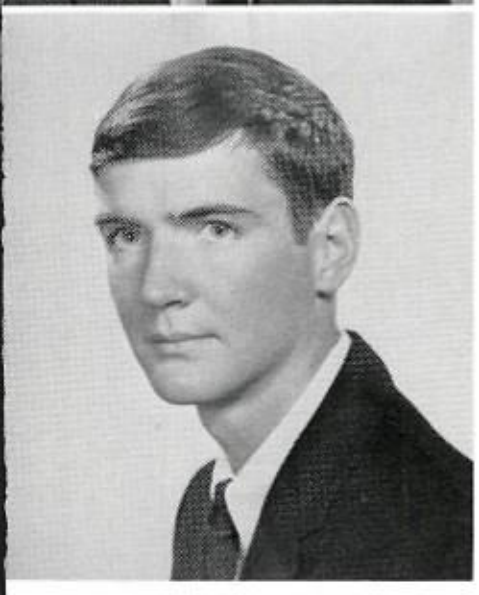

ALAN HUBBARD
Student Council, representative; Cheerleader; Track; Soccer; Honor Roll; Concert Choir, "Music Man", "Where's Charley?"

MIKE HUBBARD
Deutschgruppe Mitglieder; Art Service; Booster

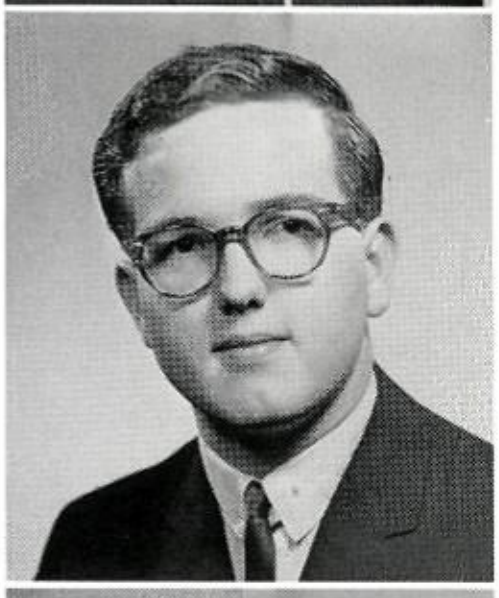

JOHN HUBBELL
Art Service; Senior Play

Seniors
Come in All Shapes and Sizes

JOHN HUBERT
Math Club; Science Club; Chess Club; N.D.C.C.

LEAH HUFFER
La Coterie; Jr. Traffic Commission; Ice Skating; Honor Roll

JAMA HULTGREN
Student Council, alternate; Latin Club; Art Service; International Club; Reb Belles

RICKY HUMKE
Deutschgruppe Mitglieder; Booster Club

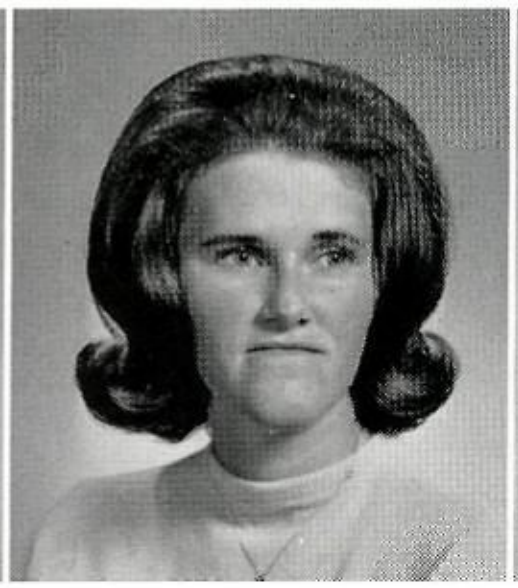

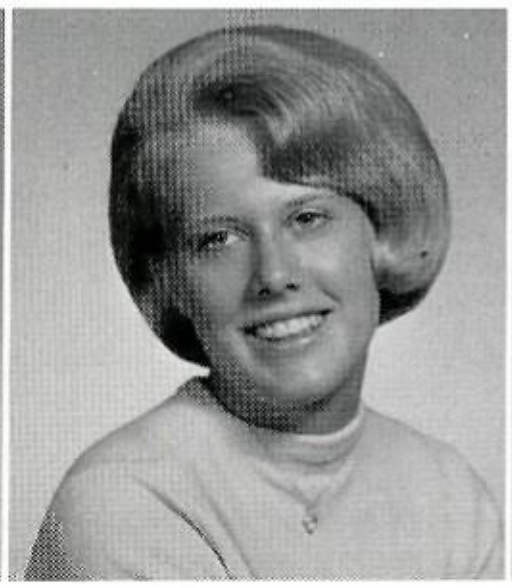

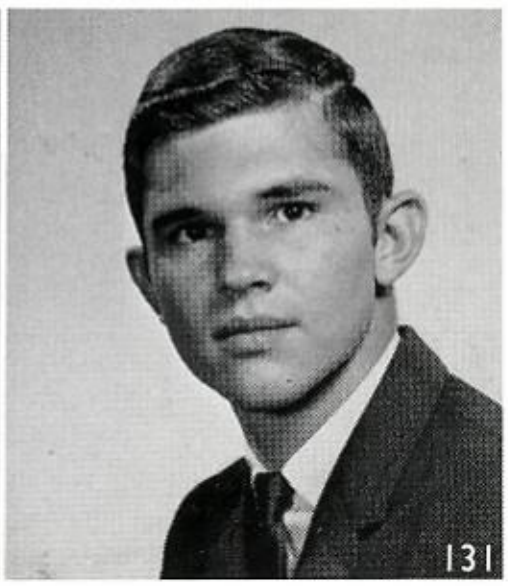

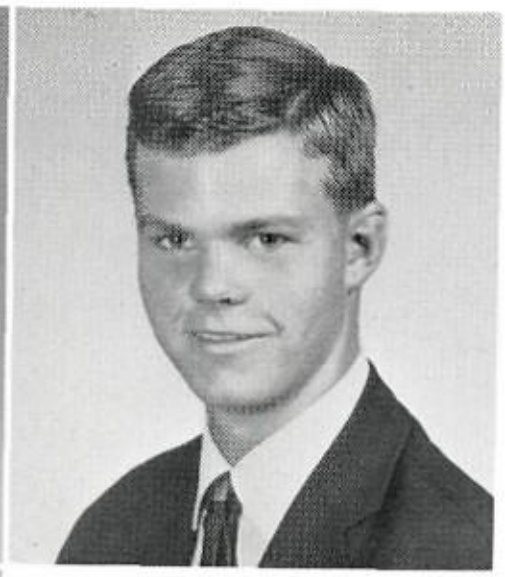

VIRGINIA HUMPHREY
Student Council, alternate; Spanish National Honor Society; Pan American Student Forum; English Guild; Science Club; Art Service; Y-Teens; Jr. Traffic Commission; Linguist Club; Honor Roll; Make-up Crew

WARD HUNT
Pan American Student Forum; Jr. Traffic Commission; Water Ski; Ice Skating; Booster Club

HELEN HUNTER
Los Carris y Chainas; Pan American Forum; English Guild; Water Ski

Seniors
Sympathize

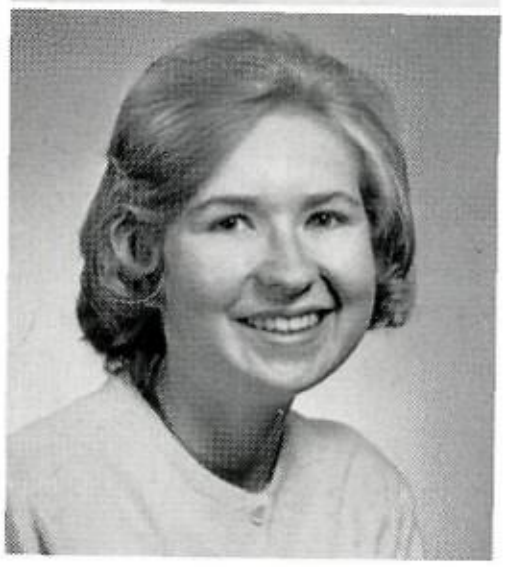

JANE HUNTER
Pan American Student Forum; English Guild; Art Service

CYNDIE HUTCHISON
Thespians; Los Charris y Chainas; Art Service; Jr. Citizens Traffic Commission; Camera Club, vice-president, secretary; Concert Choir, "Where's Charley?", "Plain and Fancy"

SUSIE IDZOREK
Student Council, alternate; Latin Club; Science Club; Jr. Traffic Commission, secretary; Honor Roll; Debate Club

CORINNE ILLICH
Future Nurses; Clinic Assistant; Library Service; D.E.

CONNIE INGLE
National Honor Society, secretary; Y-Teen; Jr. Traffic Commission; Concert Choir; Honor Roll; Bible Award

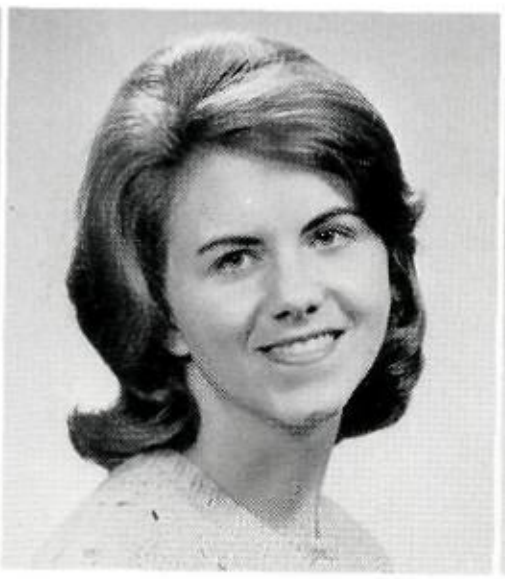

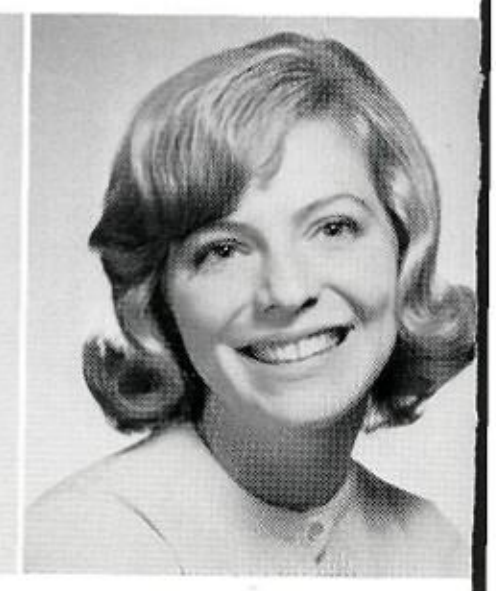

"Shux, Sheffer, you didn't want to go to college anyway."

CRAIG INNES
Deutschgruppe Mitglieder; Latin Club; Junior Classical League; Track; Key Club; Red Cross Alt.

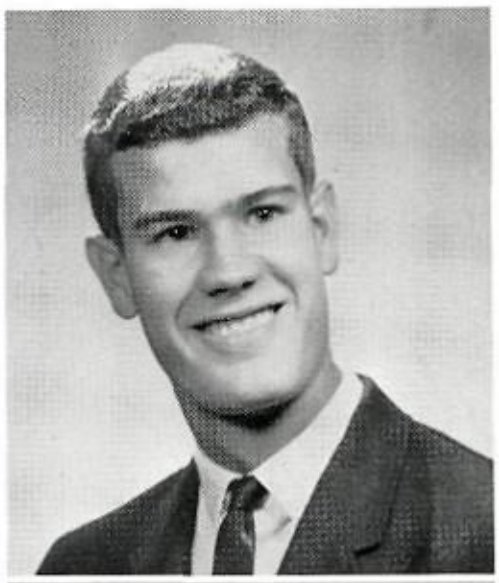

KAREN IRVINE
Pan American Student Forum; Honor Orchestra

WALTER IRWIN
Booster Club

DONNA ISOM
Entre Nous; Los Fiesteros; Office Assistant; Bible Award

DAVID JAMES

JENNIFER JACKSON
Student Council Alt.; English Guild; Future Homemakers; Y-Teens; Ice Skating; Honor Roll; Water Ski; Girl's Chorus; Red Cross Rep.

JANICE JACOBSON

PEGGI JANSSEN
Office Assistant; Transfer Student

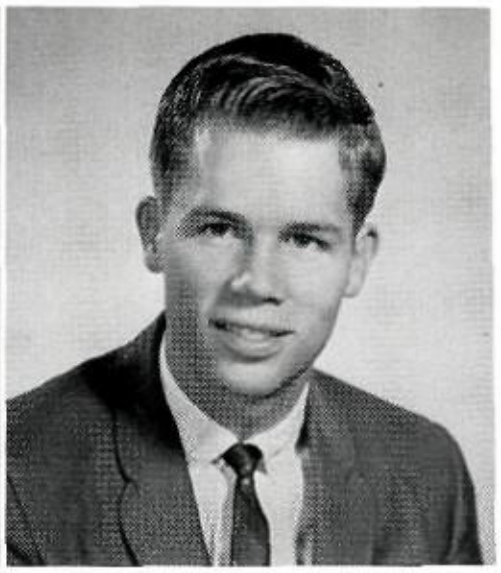

PHIL JOBE
Water Ski

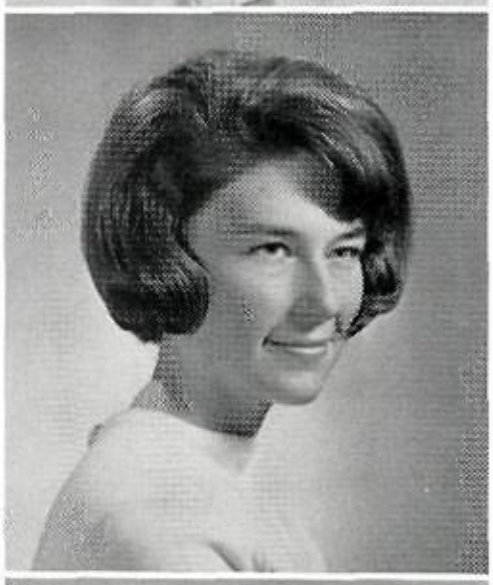

NANCY JOHANNING
Student Council, representative; Latin Club; Reb Belles, secretary

Seniors

BRIAN JOHNSON
Water Ski; Ice Skating; Booster Club; Track

BRUCE JOHNSON

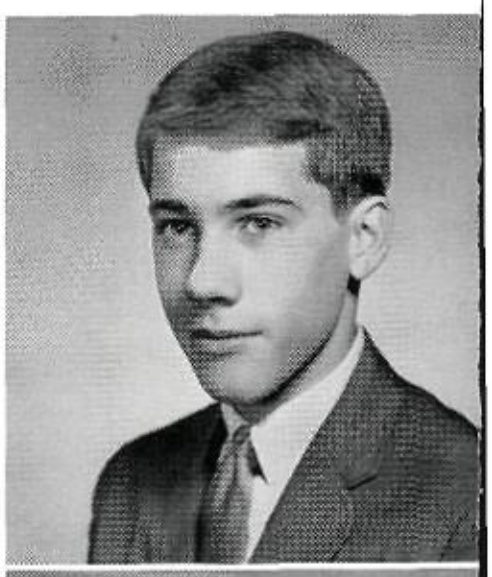

GAYL JOHNSON
Student Council, alternate; Beauty Semi-finalist; Pan American Student Forum; Office Assistant; Y-Teens; N.D.C.C., sponsor; Honor Roll; Sophomore Favorite Nominee

JOYCE JOHNSON
Future Teachers; Y-Teens; Water Ski; International Club

RANDY JOHNSON

SARAH JOHNSON
Entre Nous; Beauty Nominee; Future Homemakers; Y-Teens; Rebel Spurs

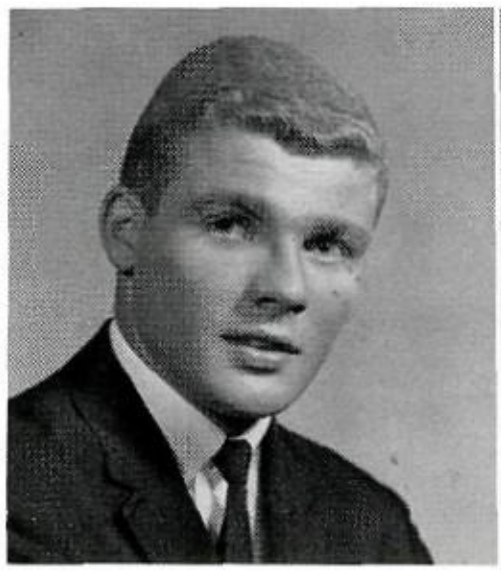

TOMMY JOHNSON
Student Council, representative; Jr. Traffic Commission; Water Ski; Ice Skating; Honor Roll

WALLY JOINS

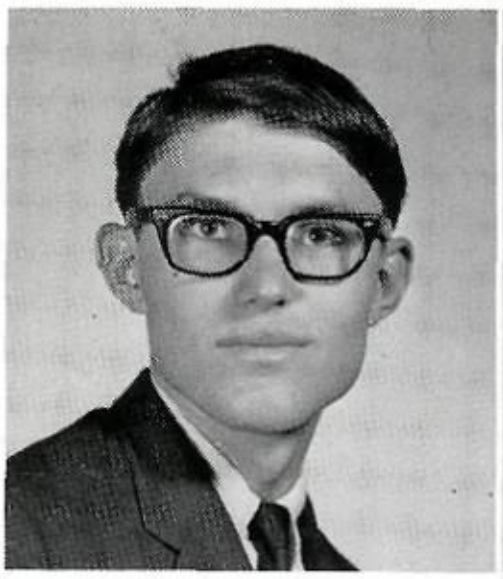

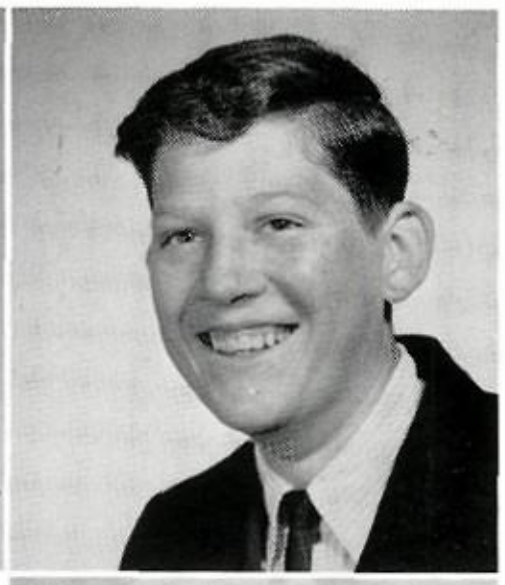

Hit by Senioritis

ALLAN JONES
Booster Club; Science Club; N.D.C.C., battalion adjutant; Glee Club; Concert Choir, "Where's Charley?"

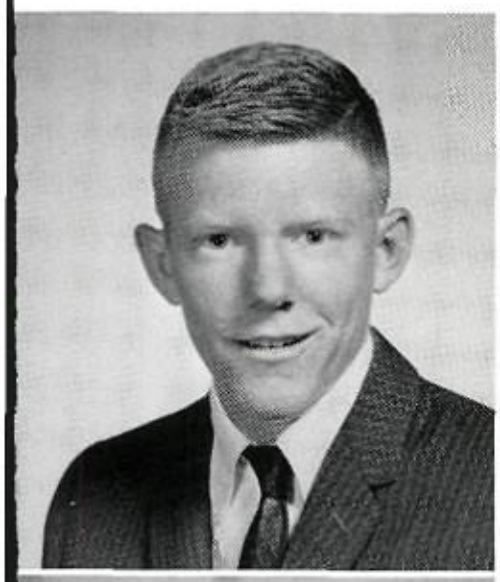

DAVID JONES

PAULA JONES
English Guild; Y-Teens; Ice Skating; International Club

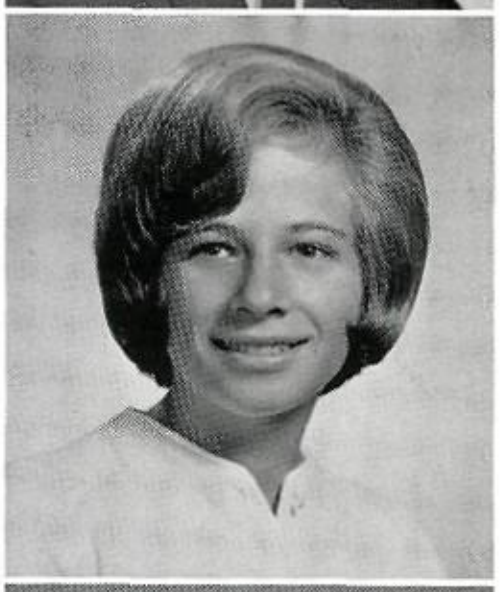

VIRGINIA JORDAN
Student Council, alternate; Deutschgruppe Mitglieder; English Guild, program chairman; Future Nurses, treasurer; Clinic Assistant; Library Service Club; Art Service; International Club; Reb Belles; Honor Roll; Red Cross, representative; Senior Play

GARY JORGENSON

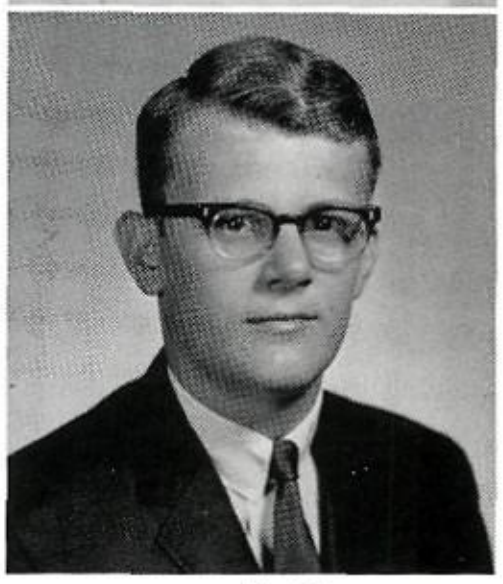

ELIZABETH JOROSZ

KATY JURGENSEN
Entre Nous; La Coterie; Future Homemakers; Y-Teens

DIANE KACKLEY
Future Homemakers; Future Nurses; Y-Teens; Honor Roll

STANTON KAIZER

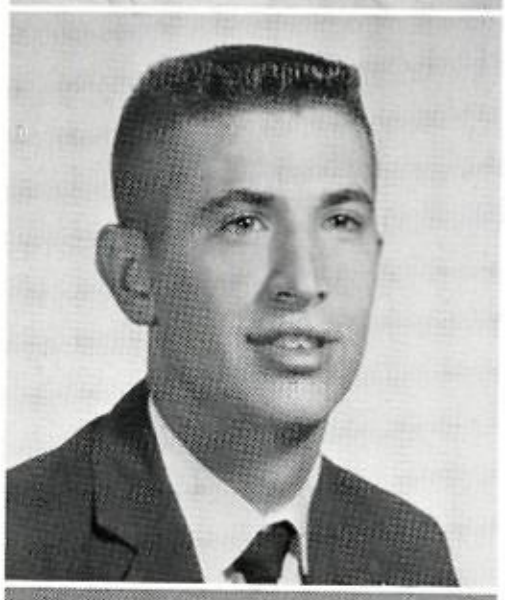

TOM KAMMERER
Entre Nous; Booster Club; Baseball

SANDRA KARASIC
Thespians; English Guild; Red Cross, representative

CAROL KATZ
Student Council, alternate; Document Staff, activities editor; Entre Nous; La Coterie; Deutschgruppe Mitglieder; English Guild; International Club; Honor Roll; Quill and Scroll

BOBBY KAUHL
Reveille Staff; Library Service Club; N.D.C.C., Battalion Staff, commander, "B" Drill Team

ANN KEENER
Y-Teens; Office Assistant; Senior Play

STEVE KEESE
Math Club; Booster Club; Water Ski

LARRY KEMP

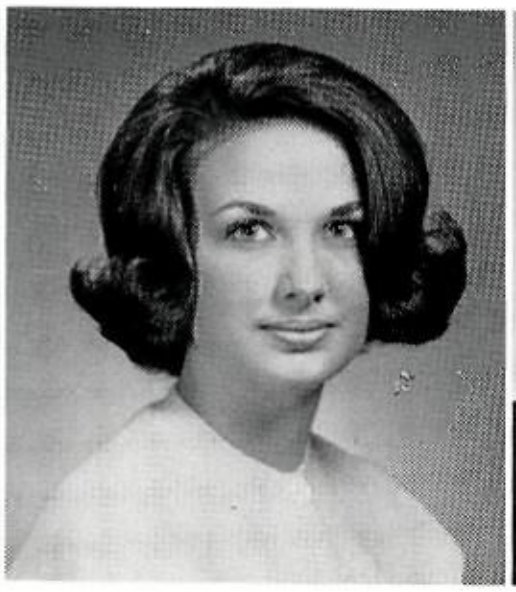

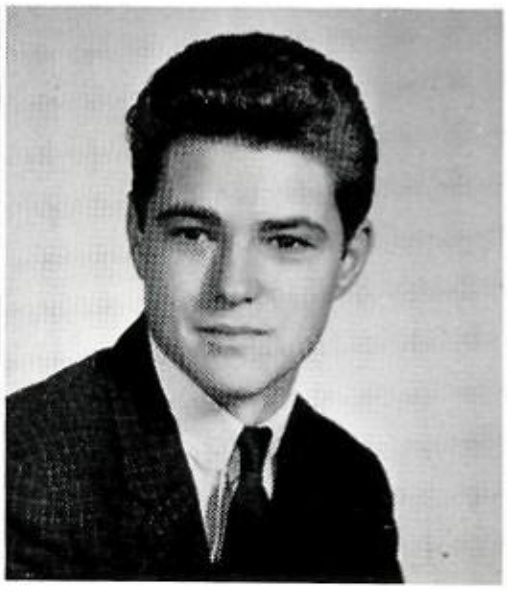

KENT MOSS

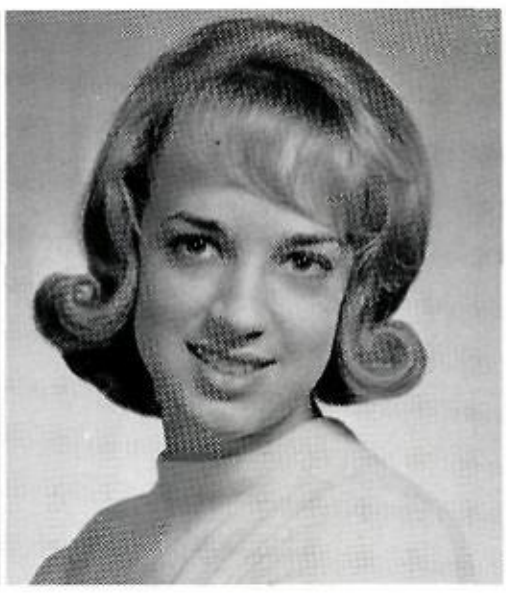

ELIZABETH KERNODLE

Reveille Staff, news editor; Entre Nous; La Coterie; Y-Teens; International Club; Honor Roll; National Merit Scholar

JANET KIMBLE

Future Nurses; Y-Teens; Jr. Citizens Traffic Commission; Water Ski; Ice Skating; Red Cross Representative

GEORGE KIMBRIEL

Band, marching, Stage, All City Percussionist; N.D.C.C. band commander, company commander

Seniors

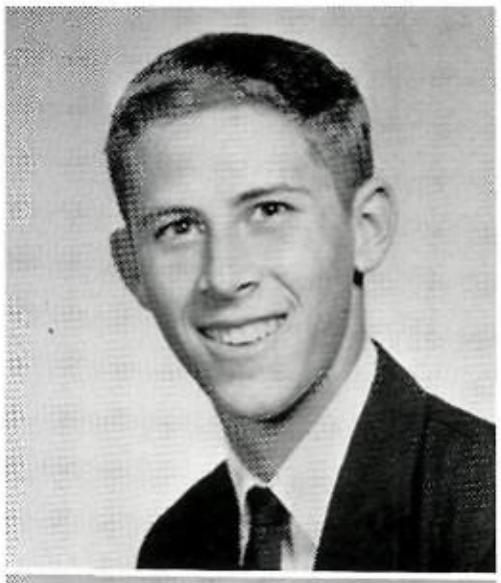

BEN KIMMELL

Student Council, alternate; Honor Roll

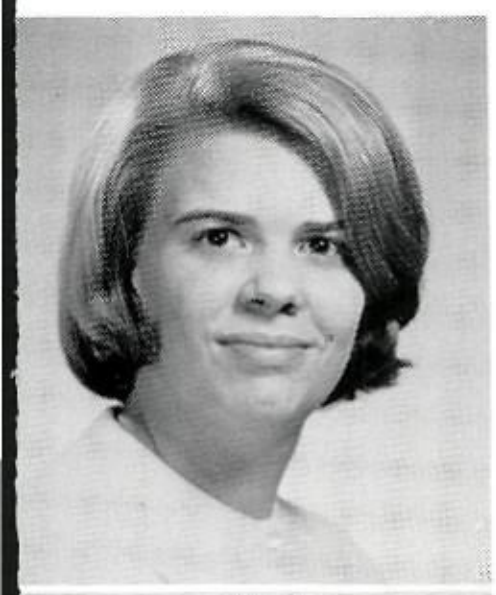

CAROL KING

Entre Nous; La Coterie; English Guild; Jr. Classical League; Office Assistant; Jr. Traffic Com.; Honor Roll; International Club

JOE KIRK

Student Council, alternate; Football, trainer; Basketball, trainer; Baseball, trainer; Letterman's Club; Key Club, president, Jr. Board of Directors

KERYL KITCHENS

Student Council, alternate; Los Carris y Chainas; Office Assistant

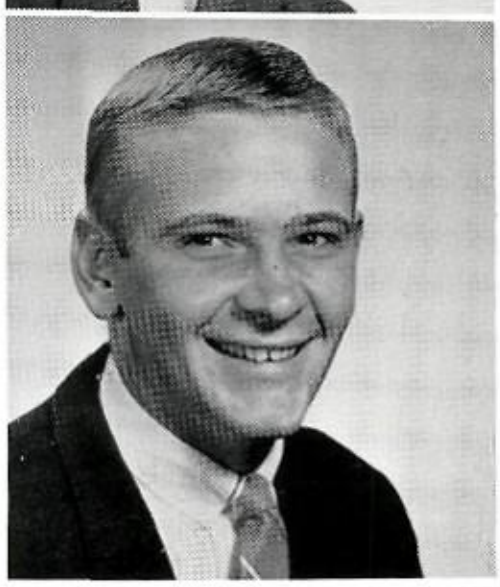

FRED KLINCK

Jr. Traffic Commission; Concert Choir; Booster Club; Soccer

TOMMY KNICKERBOCKER

FRED KOGER
Student Council, representative; Los Fiesteros; Jr. Traffic Commission; International Club; Honor Roll

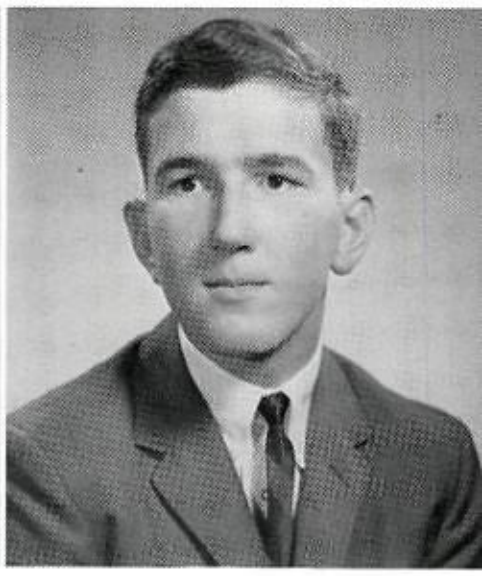

JOHN KOHOUTEK
La Coterie; Honor Roll

MARILYN KRAMER
Entre Nous; La Coterie; Y-Teens; Camera Club; International Club

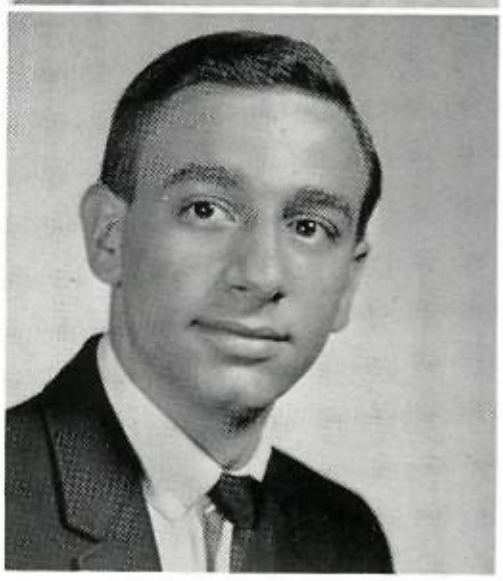

STEVE KRAVETZ
Senior Play, student director

Seniors

Make Room

Sherry,
You're such a nut!
Is a good thing we're
graduating — I couldn't stand
another class with you and I wouldn't
take one without you. Good luck
and have fun this summer.
Be good and maybe
I'll see you in church
sometime. (How does
that sound?) Ha

SUSAN KRAVITZ

PAULINDA KRUG
Student Council, alternate; Thespians, section leader; English Guild; Future Teachers; Honor Roll; Senior Play

CLAUDIA KRUTILEK
Art Service

JANE LACKEY
Los Fiesteros; Spanish National Honor Society; Pan American Student Forum; Ice Skating; English Guild; International Club; Honor Roll; Senior Play

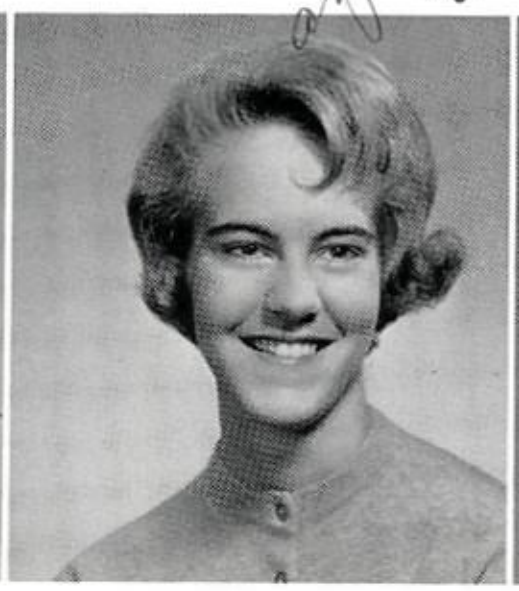

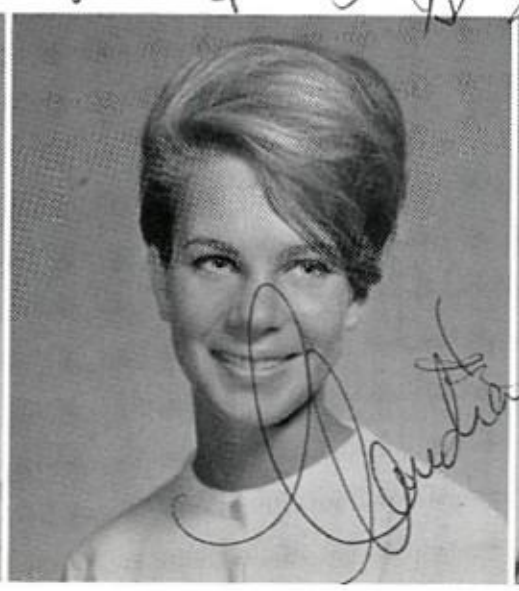

Claudia

LAURIE LADD
Document Beauty Nominee; Pan American Student Forum; Future Teachers; Future Nurses; Honor Roll

JACK LAIVINS
Swimming

ROBBIE LAMBETH
Student Council, representative; Pan Amercan Student Forum; Office Assistant; Y-Teens; International Club; Honor Roll

DAVID LAND

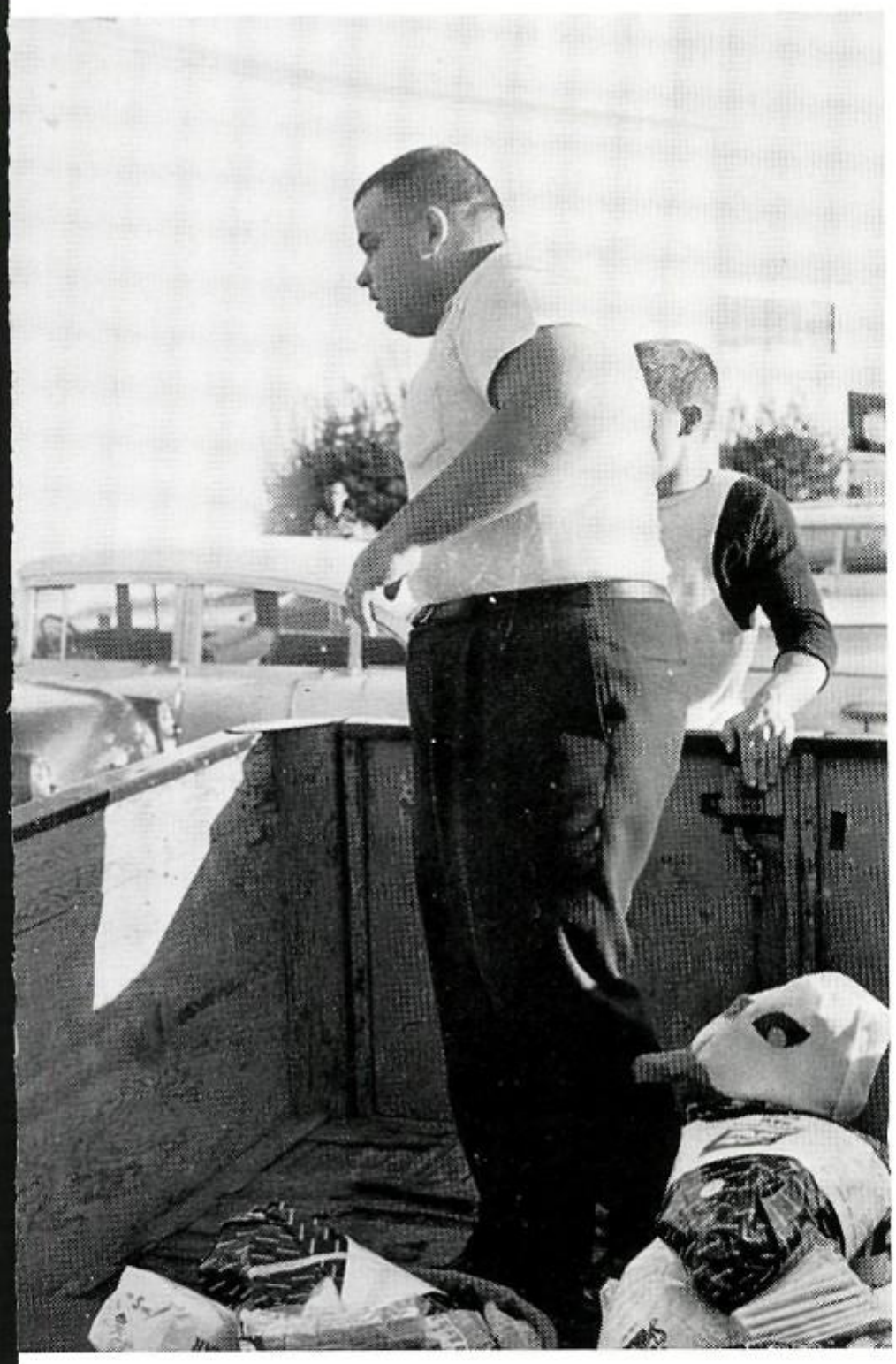

Lonnie's four bread baskets!

MARIA LAND
English Guild; Latin Club; Ice Skating; Honor Roll

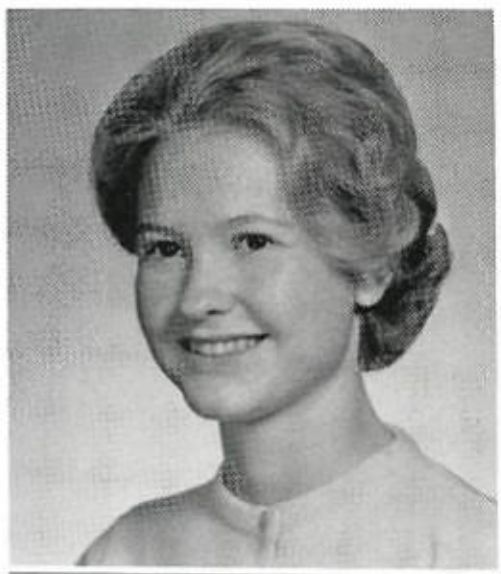

MIKE LAND

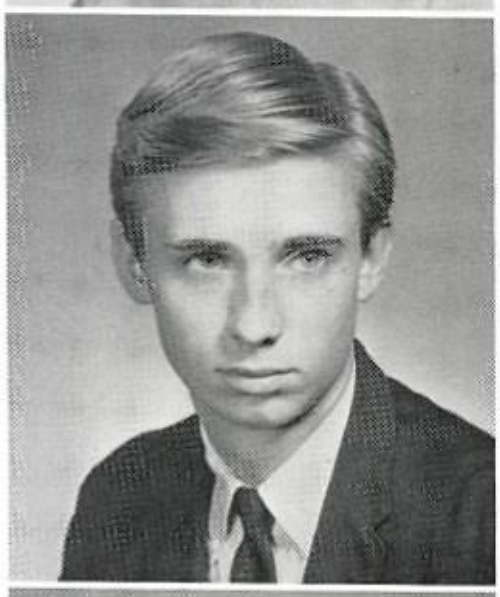

CARY LANE
Latin Club; Science Club; Camera Club; Band; Drama Club

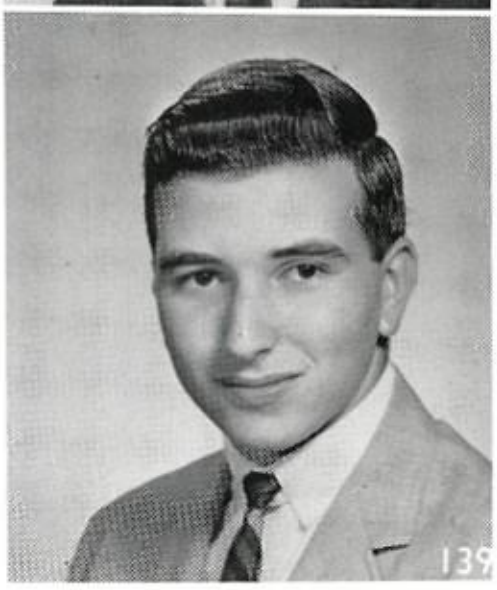

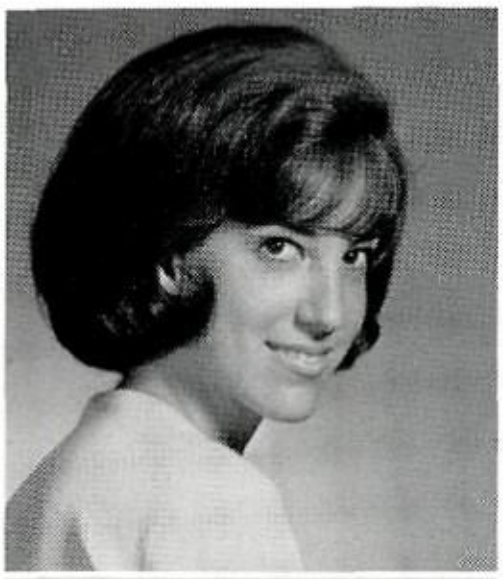

SUSIE LANE
Future Teachers; Make-up Crew

JOHN LANGSTON
Student Council, representative; National Honor Society; Thespians; Band, manager; Concert Choir; Sophomore Class Favorite; Junior Class Favorite

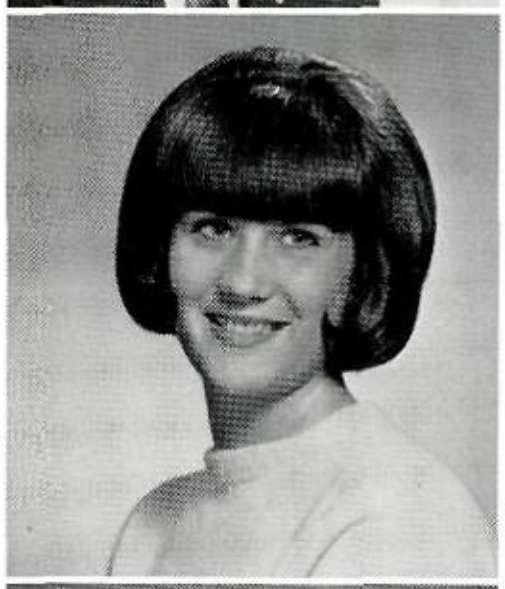

MARILYN LANK
Entre Nous; Science Club; Future Teachers; Future Homemakers; Y-Teens; Water Ski; Ice Skating; International Club; Band, Majorette; Concert Choir

SANDRA LANKFORD
National Honor Society; Entre Nous; English Guild; Science Club; Future Nurses; Honor Roll; Bible Award

PHIL LANZA

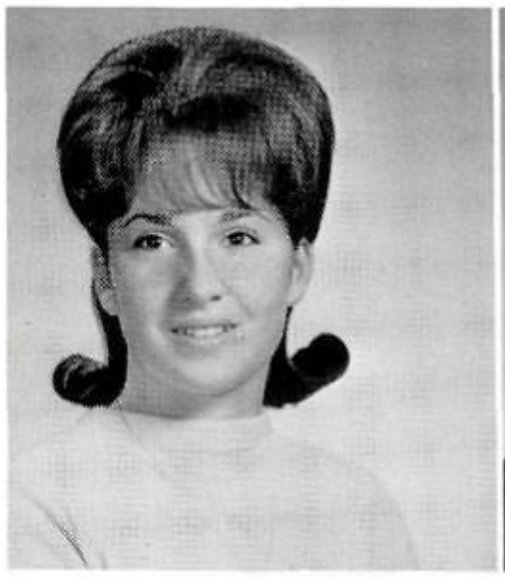

MADELINE LANG

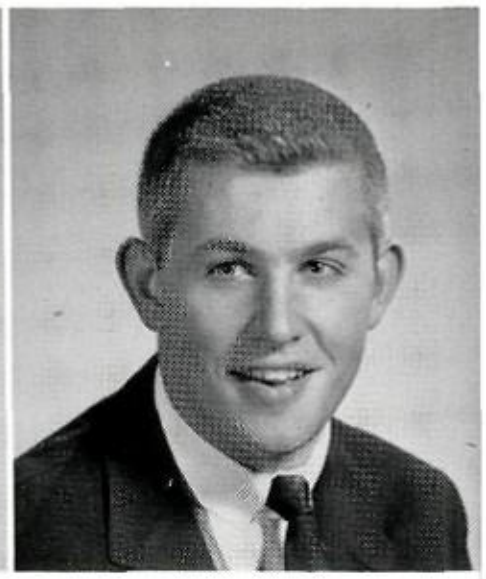

GENE LANGKOP
Math Club; Jr. Traffic Commission; Water Ski; Ice Skating; Baseball; Concert Choir; Skin Diving Club; "Where's Charley?" "Plain and Fancy"

Seniors

Carry Tradition

DANA LATHRAM
Latin Club; International Club; Reb Belles; Honor Roll

DOUG LAWSON
Camera Club; Booster Club

Joe leads the South's uprising.

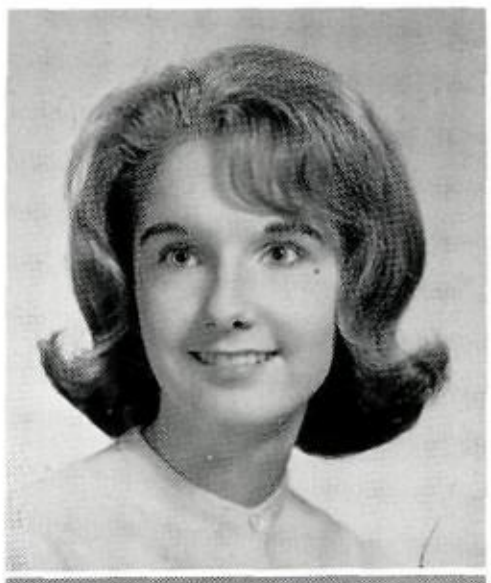

NANCY LEDBETTER
Pan American Student Forum; Art Service; Y-Teens; Ice Skating; Honor Roll; Concert Choir

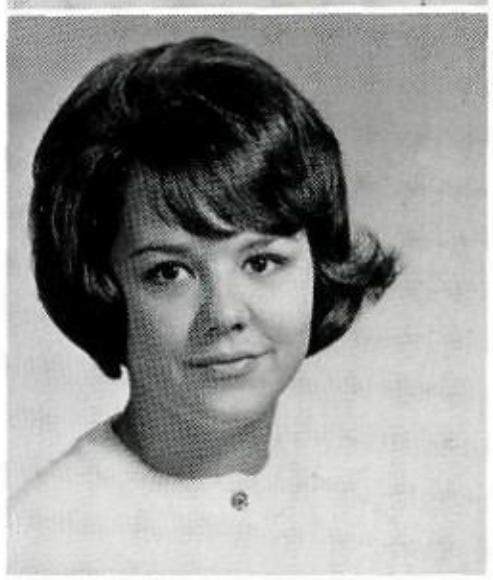

GINNY LEE
Document Beauty Nominee; Los Carris y Chianas; Clinic Assistant; Art Service; Water Ski; Ice Skating

DANNY LEGG
Thespians, program coordinator; Latin Club; Math Club; Junior Traffic Commission; Safe Driving Roadeo, First Place; International Club; Key Club

LARRY LEGGIO
Water Ski; Ice Skating; Booster Club

TINA LEIGHTON
Student Council, alternate; Thespians; La Coterie; Future Teachers; Office Assistant; Y-Teens; Red Cross, representative

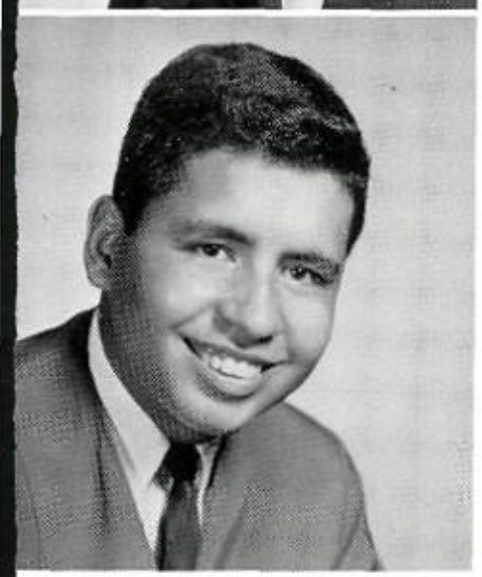

ROBERT LEIJA

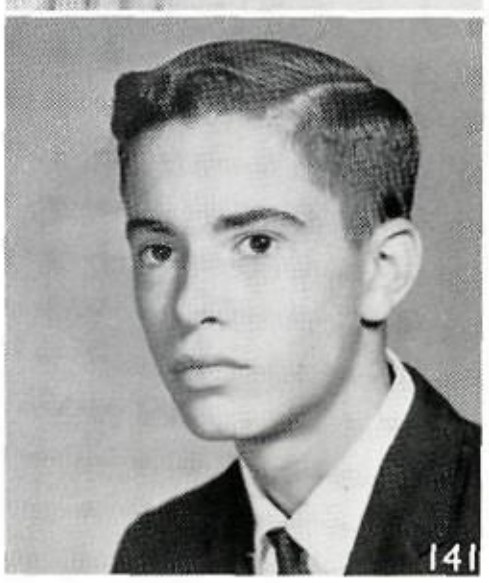

JAMES LELAND
Latin Club; Golf

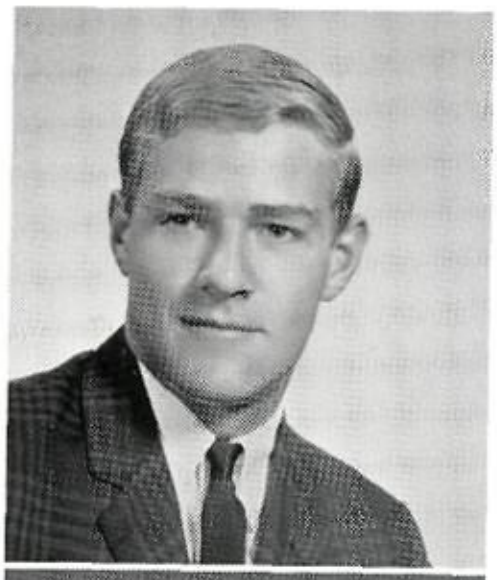

DAVE LEMBERG
Football

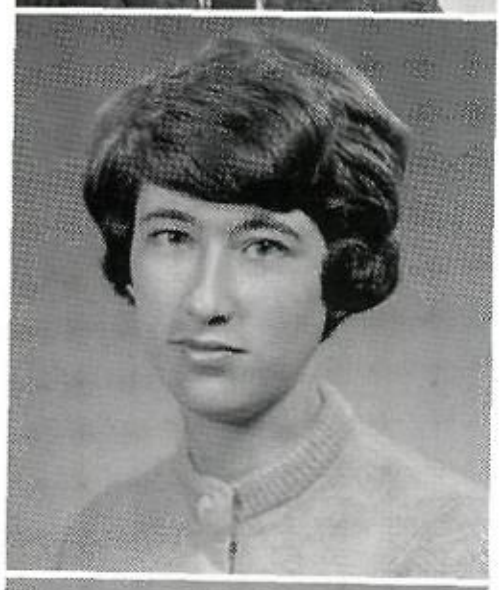

TONI LEONARDO
Pan American Student Forum; International Club

RONNIE LESLIE
Band; Distributive Education

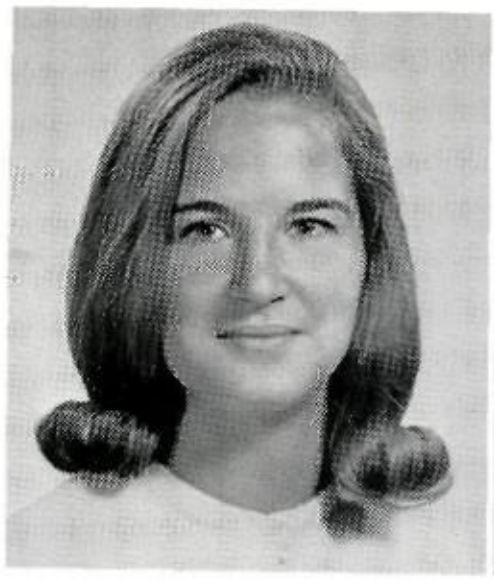

KATHRYN LENTZ
Latin Club; Jr. Traffic Commission; Water Ski; International Club; Honor Roll; J.A., company president

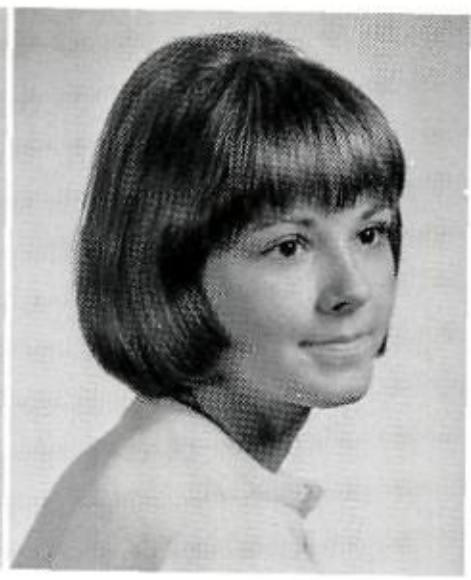

JERRY LEONARD
Entre Nous

Seniors
Encourage
Juniors

LYNN LEUCK
Latin Club; Science Club; Booster Club

CHARLES LEVI
Booster Club

BETTY JO ~~LEWIS~~ Lundeen

CYNTHIA LEY
National Honor Society; Quill and Scroll; Document Staff, editor; Document Award; La Coterie; Deutschgruppe Mitglieder, president; Art Service, historian; Honor Roll

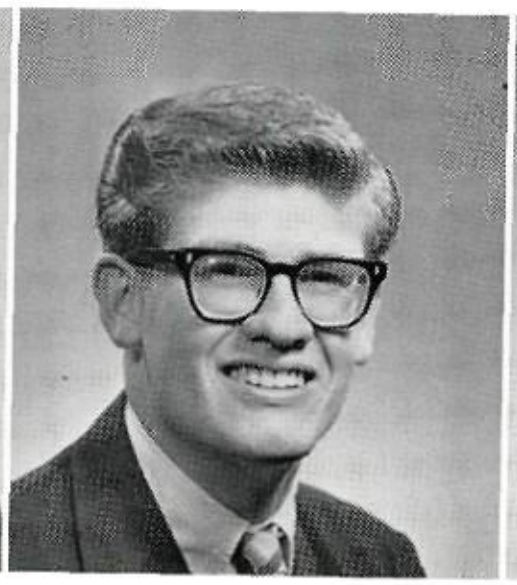

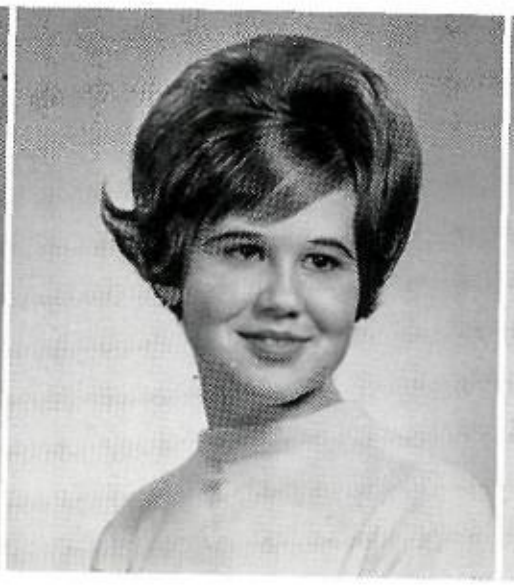

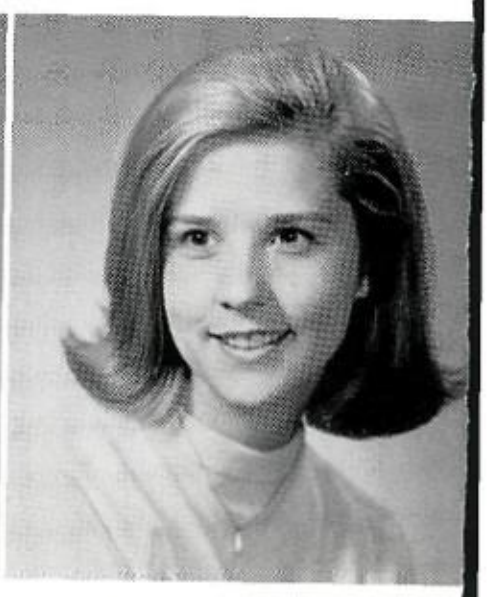

BOB LILES
Student Council, alt.; Latin Club; Science Club; Booster Club; Chess Club

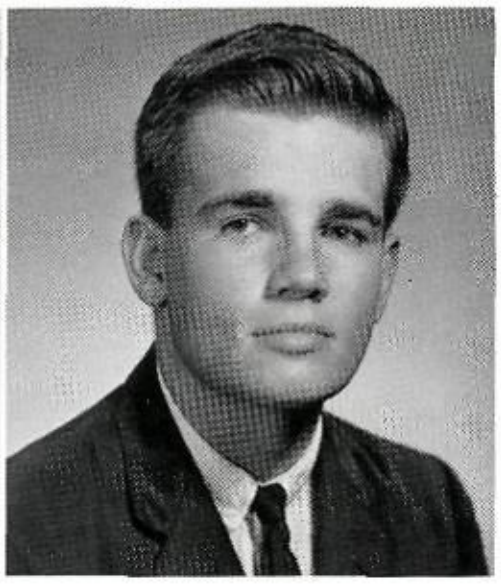

PHIL LILES
Booster Club

Love me tender

RODNEY LINDLEY
Booster Club; Concert Choir, section leader; General Chorus

SUE BETH LINDSLEY
Reveille Staff, Exchange Column Editor; Pan American Student Forum; English Guild; Art Service; Ice Skating; International Club; Chess Club; Glee Club

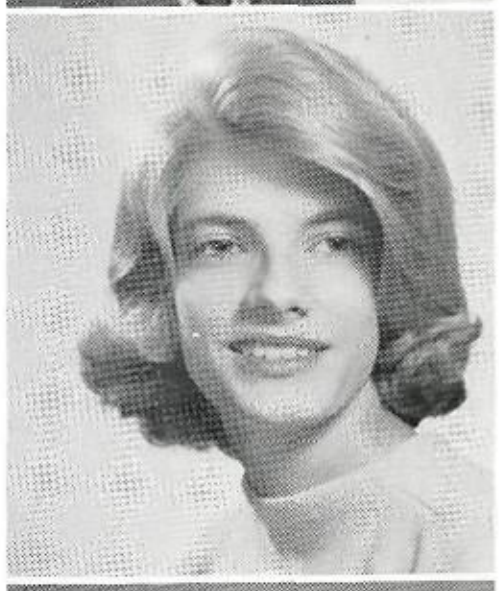

JENNIFER LINDSTROM
Student Council, rep.; "Where's Charlie?"; Spanish National Honor Society; Pan American Student Forum; English Guild; Art Service, president; Honor Roll; Thespians; Concert Choir, secretary; International Club

JERRY LITTLE

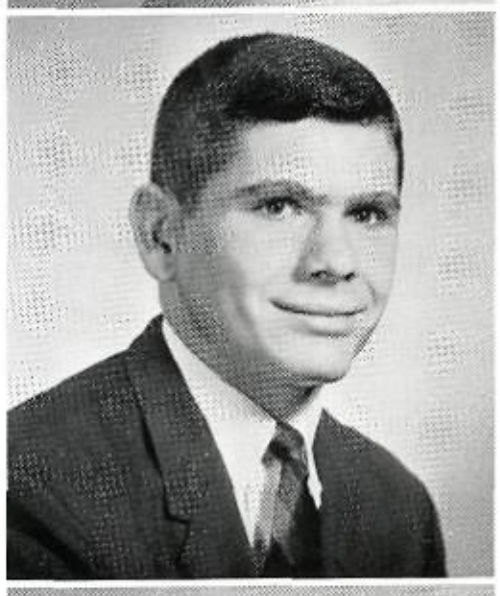

MICHAEL LOINETTE

Seniors

PAMELA LOVE
Student Council, alternate; Deutschgruppe Mitglieder; English Guild; Science Club; Band, manager; Honor Roll; Concert Choir, section leader

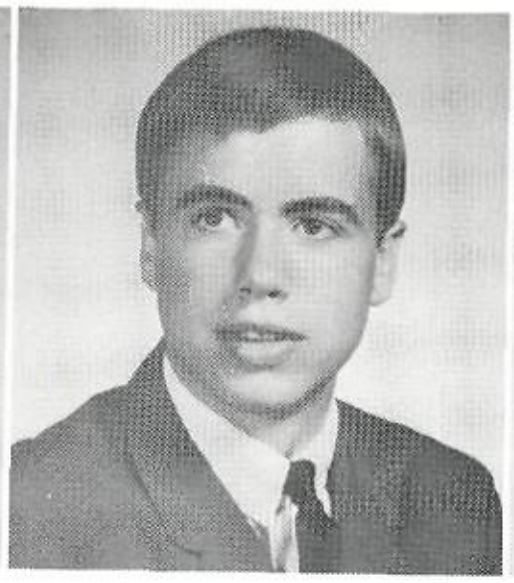

BILL LOVING
Student Council, representative; Latin Club; Junior Classical League; Booster Club, vice-president; Soccer, captain; Honor Roll

JERRY LOWE
Ice Skating; Booster Club

Who won the Preakness, Mis Greaves?

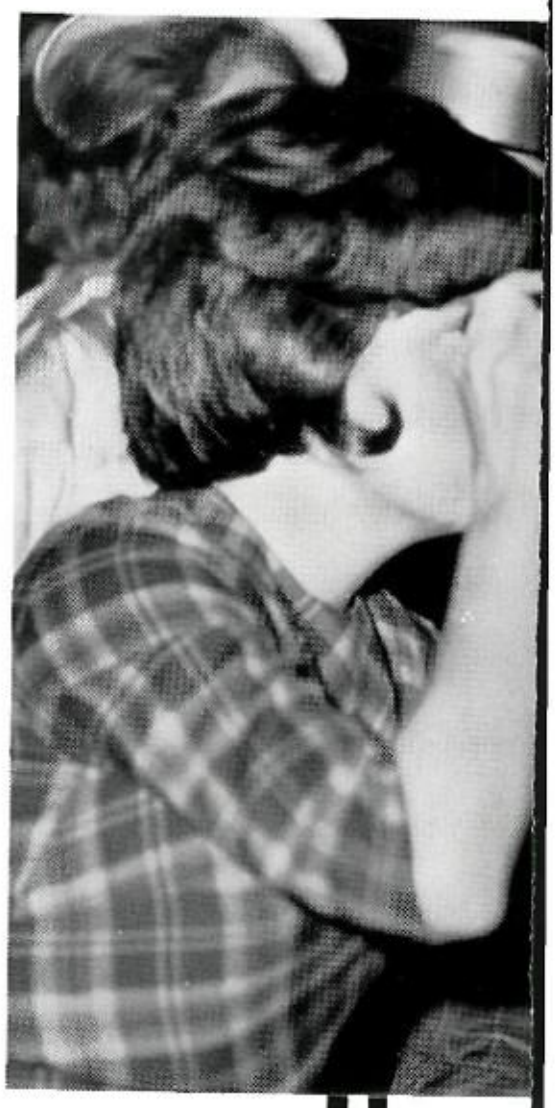

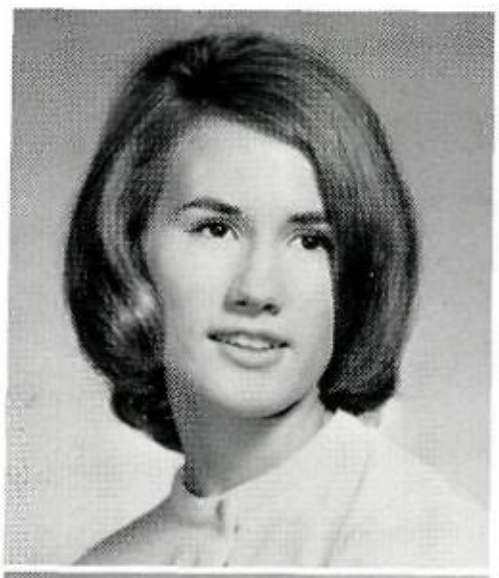

JOAN LOYD
Pan American Student Forum; Future Teachers; Ice Skating

CURTIS LUNDEEN
Entre Nous; Ice Skating; Band; Honor Roll; Science Club

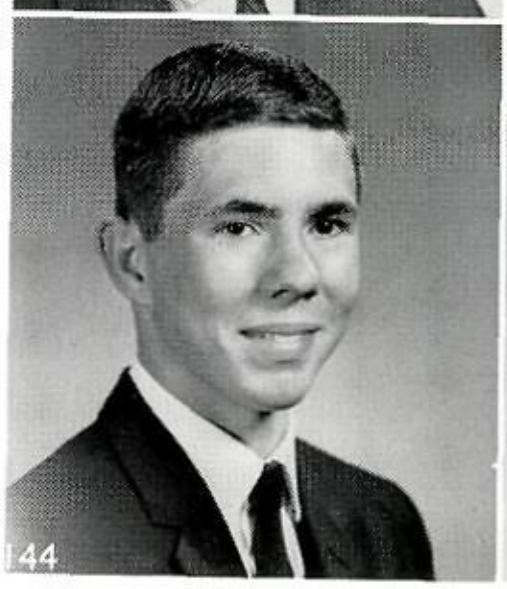

DAVID LYDE
Water Ski; Track; Concert Choir

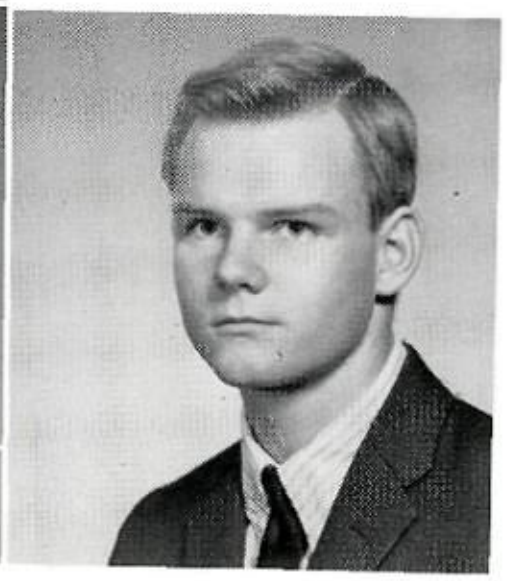

WAYNE LYNN
Band; Booster Club

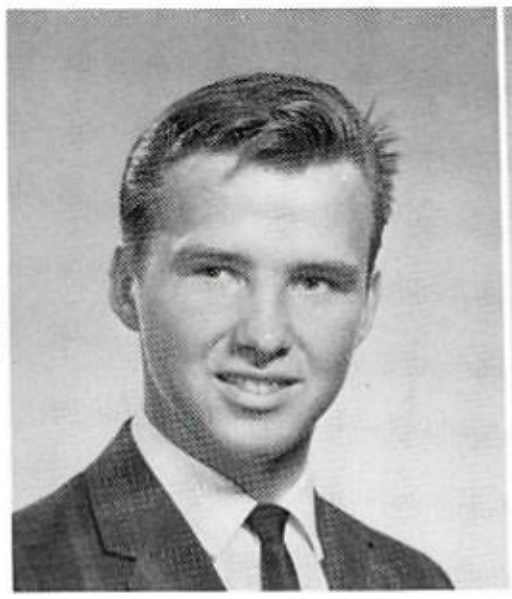

TIM MADISON
Senior Play

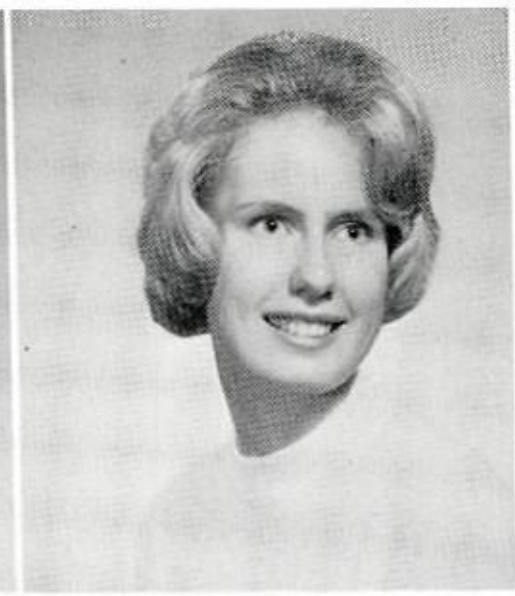

MERRY MAKELA
National Honor Society; La Coterie; Los Fiestros; Spanish National Honor Society; Pan American Student Forum; Linguist Club; Chess Club; Band; Honor Roll; Fleur de Lis

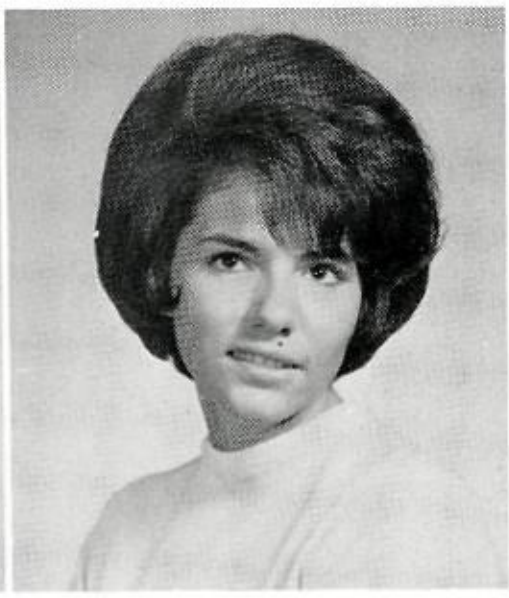

GAYLE MANSER
Pan American Student Forum; Future Teachers; Y-Teens; International Club

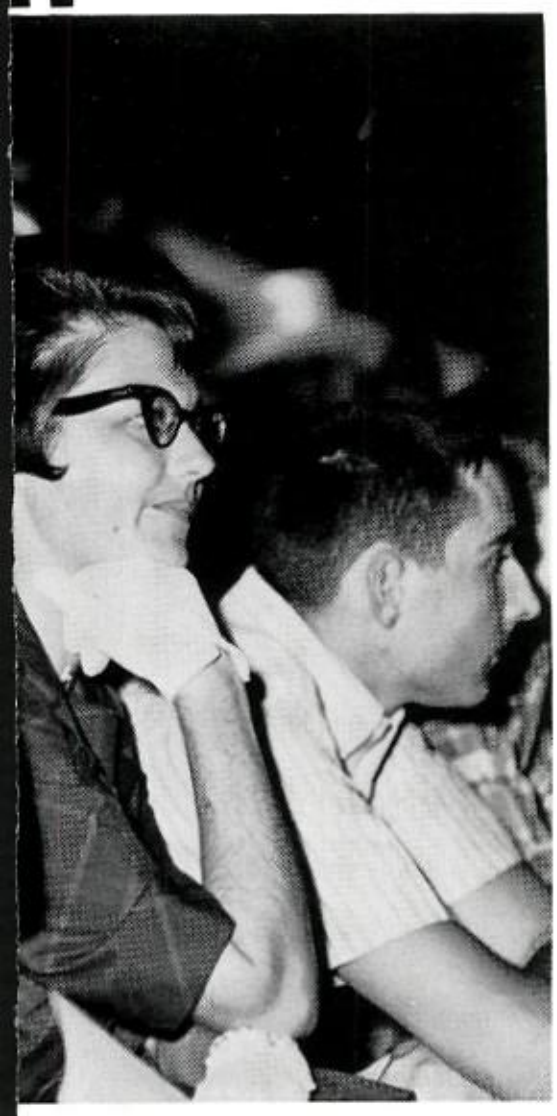

ROBERT MARCH
Pan American Student Forum; Art Service; Concert Choir; Booster Club

MIKE MARSALIS

WALTER MANSER
Transfer Student

RICHARD MARCH
Booster Club; Concert Choir

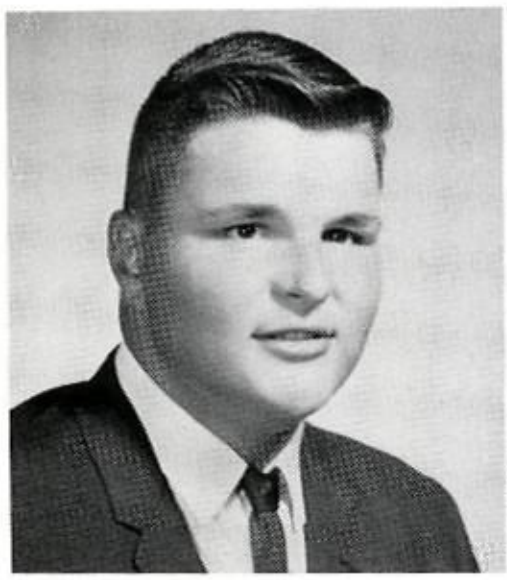

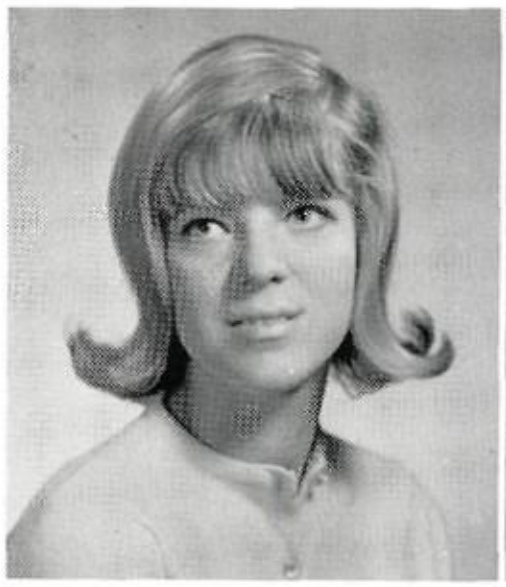

CAROL MARSHALL
Document Beauty Nom.; Pan Am. Student Forum; Art Service; Water Ski

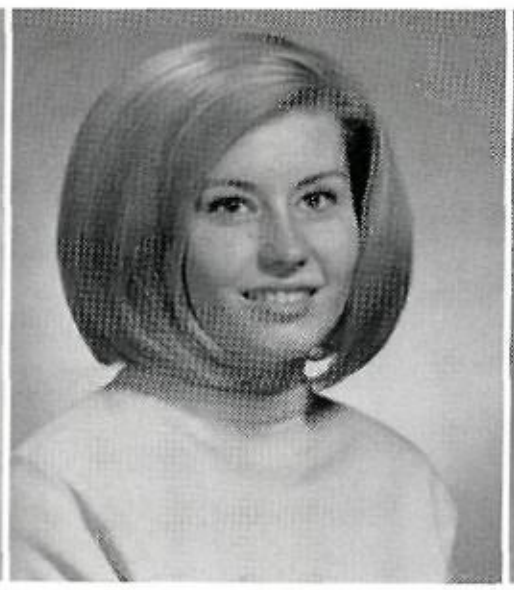

CHERI MARTIN
Document Beauty Nom.; Entre Nous; Office Assistant; Ice Skating; Rebel Spurs

MIMI MARTIN

SHERYL MARVIN

Seniors

MARILYN MASCHO
English Guild; Latin Club; Junior Classical League; Jr. Traffic Commission; Skating; Honor Roll; Concert Choir; Fleur de Lis; International Club; National Merit Scholarship, Letter of Commendation; "Where's Charlie"; "Plain and Fancy"; "Our Town"

RICHARD MASON
Student Council, representative; Deutschgruppe Mitglieder; Latin Club; Golf; Honor Roll; General Chorus, president; Concert Choir

MARTHA MASSIE
National Honor Society; Reveille Staff, copy editor; Los Carris y Chainas; English Guild; Future Teachers; Office Assistant; International Club; Honor Roll; National Merit Scholarship, Letter of Commendation

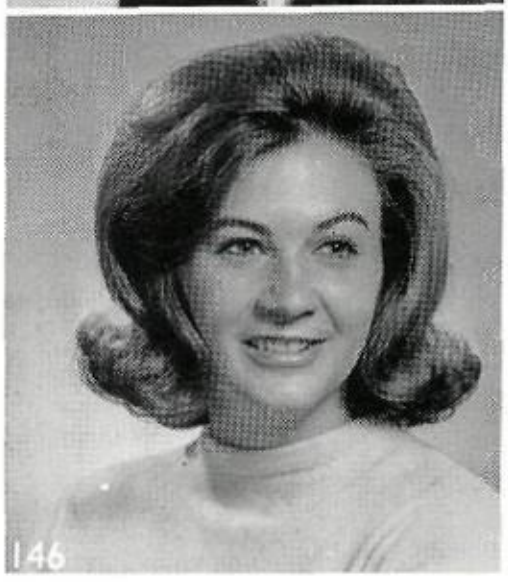

KATHY MATTHEWS
Student Council, representative; Thespians; Future Teachers; Office Assistant; Y-Teens; Concert Choir, chaplain and accompanist; Honor Roll; "Where's Charlie"

JIM MATTINGLY
Future Teachers; Library Service Club, vice-president; Concert Choir

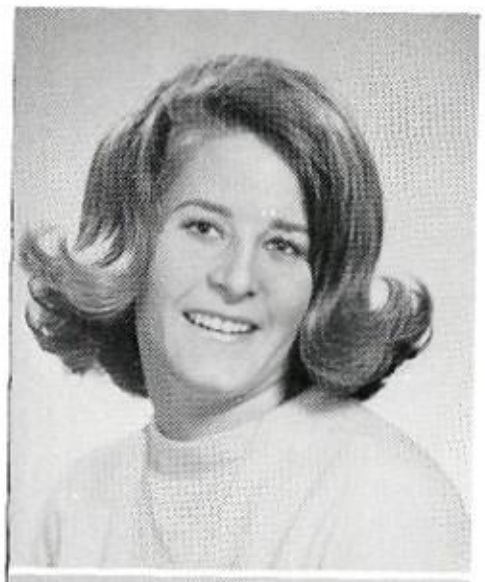

SUSAN MAXWELL
Art Service; Y-Teens; Ice Skating; Red Cross, representative

MIKE MAY

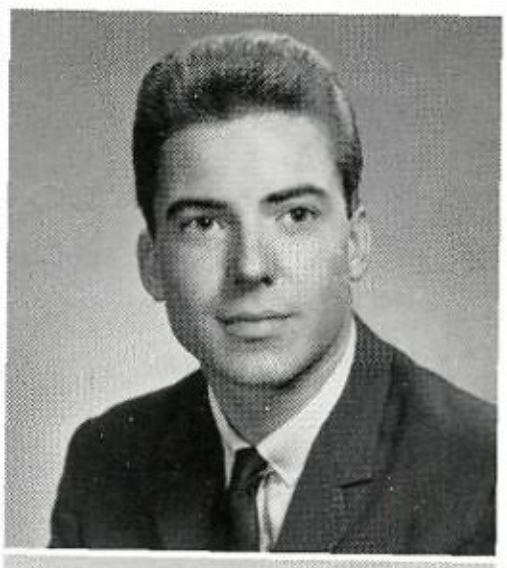

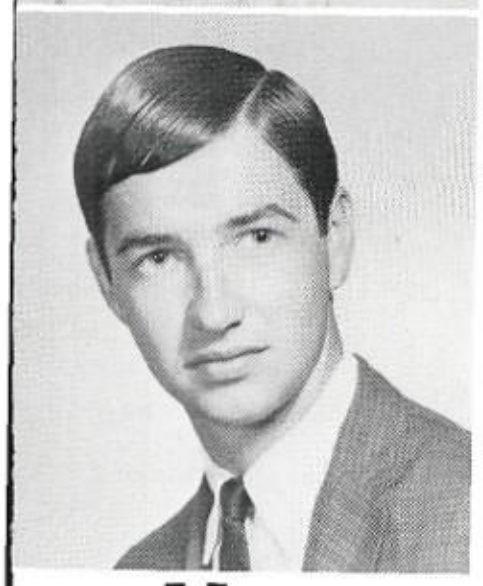

MIKE MAYBEN
Junior Achievement

WES MAYER

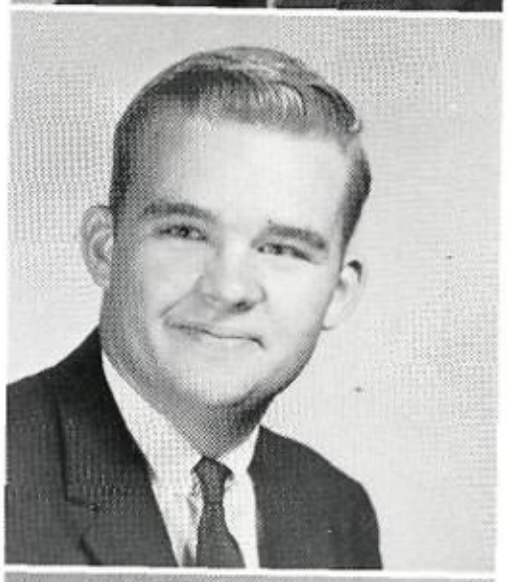

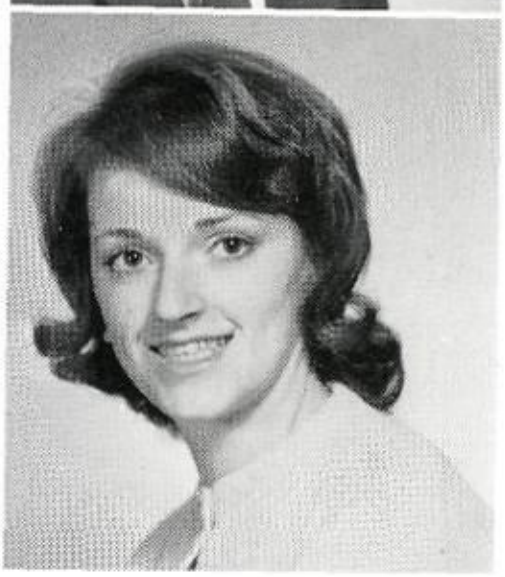

MARTHA McCAFFREY
Entre Nous; Orchestra, secretary; Band; Bible Award

CONNIE McCARTHER
Entre Nous; English Guild; International Club; Honor Roll

DEAN McCAULEY

JACKIE McCLAIN
Thespians; Entre Nous; La Coterie; Science Club; Future Nurses; Y-Teens; International Club; Honor Roll; Concert Choir, "Music Man", "Where's Charlie?", "Plain and Fancy"

LARRY McCLAIN

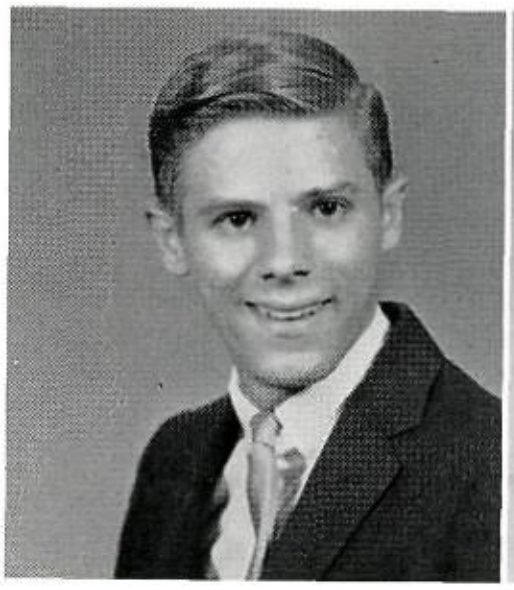

BOBBY McCLENDON

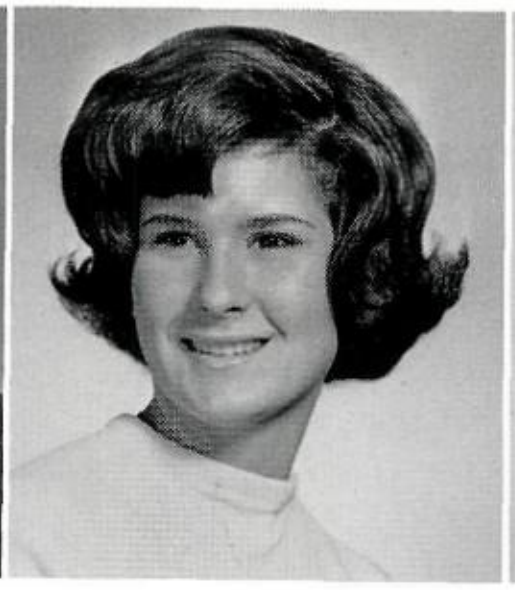

FRAE McCLOSKY
NDCC Sponsor

VICKI McCORMACK
Pan American Student Forum; Future Teachers; Office Assistant; Y-Teens; Water Ski; Girl's Chorus

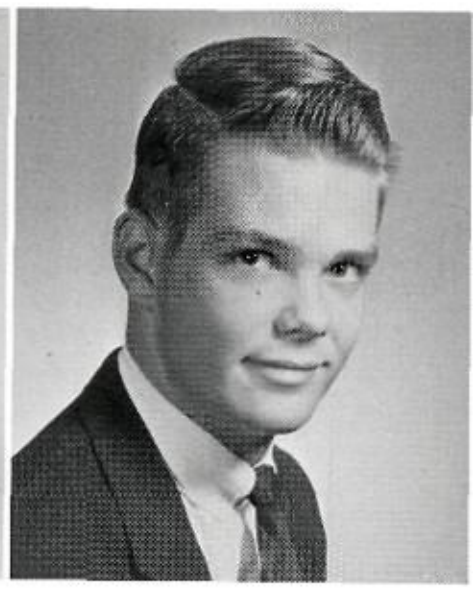

MIKE McCOY
Latin Club

Upper Classmen

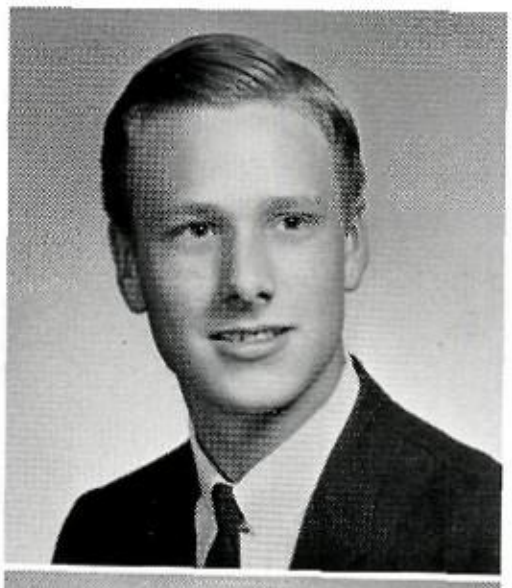

KEN McCULLOUGH
Student Council, representative; Entre Nous; La Coterie; Science Club; Linguist Club; Orchestra; Band; Honor Roll; International Club, president

PAT McDANIEL
Booster Club

SANDI McDANIEL
Los Carris y Chainas; Art Service

ESTHER McELFISH
Student Council, representative; Homecoming Queen; Document Beauty Nominee; Future Homemakers, secretary; Senior Class, Secretary, Nominee; Art Service; Concert Choir, social secretary; Camera Club; Cheerleader; Make-up Crew, president

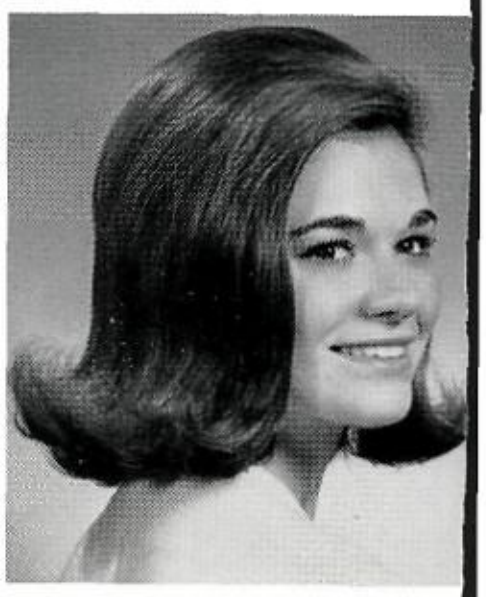

Boost Spirit

Every team needs a booster!

NANCY McGEHEE
Thespians; Student Council, alternate; Los Fiesteros; Spanish National Honor Society; Ice Skating; Band, senior representative, chaplain, squad leader, sweetheart; Honor Roll; Red Cross, program chairman

KYLE McGINLEY
Los Fiesteros; Future Homemakers

DANNY McGUIRE
Document Staff, sports editor; Latin Club: Water Ski; Junior Classical League; Quill and Scroll

MICHELE McGUIRE
Student Council, alternate; Beauty, Semi-finalist; Latin Club; Future Teachers; Future Nurses; Art Service; Y-Teens; Ice Skating; Water Ski; Red Cross, representative

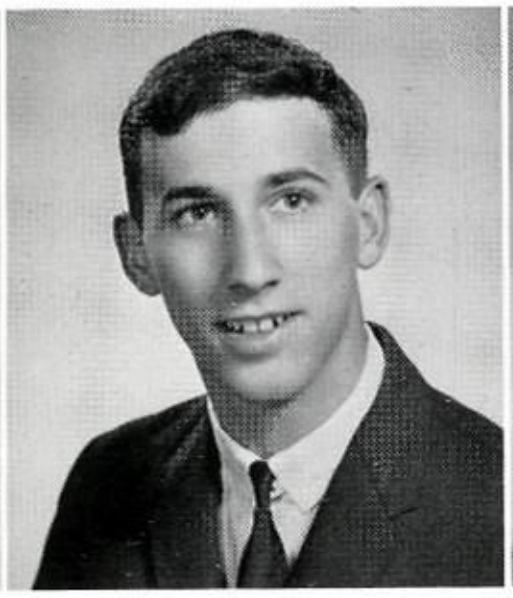

Seniors
Search for Knowledge

JUDY McGUYRT

JIM McKIBBEN

BILL McKINNEY

JOE McQUIRK
Latin Club; Jr. Traffic Commission: International Club; Booster Club; N.D. C.C.; Concert Choir; "Where's Charley?" "Plain and Fancy"

RONALD McWHORTER
N.D.C.C.

DAN McNULTY
Thespians; Art Service; Lighting Crew; N.D.C.C., Varsity Drill Team, Company executive officer

JIM McWHIRTER
Reveille Staff; English Guild; Football; Track; Letterman's Club; Key Club, Board of Directors

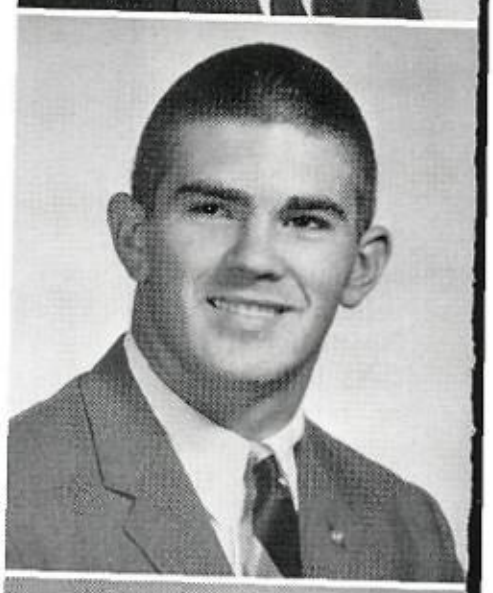

LARRY MEADER
Science Club; Water Ski; Booster Club; Swimming; Honor Roll

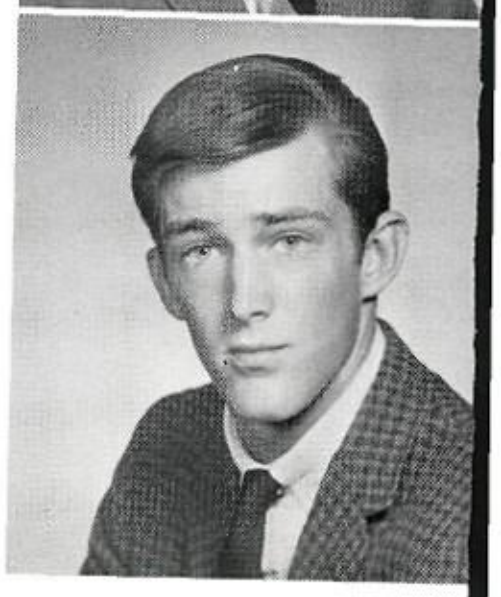

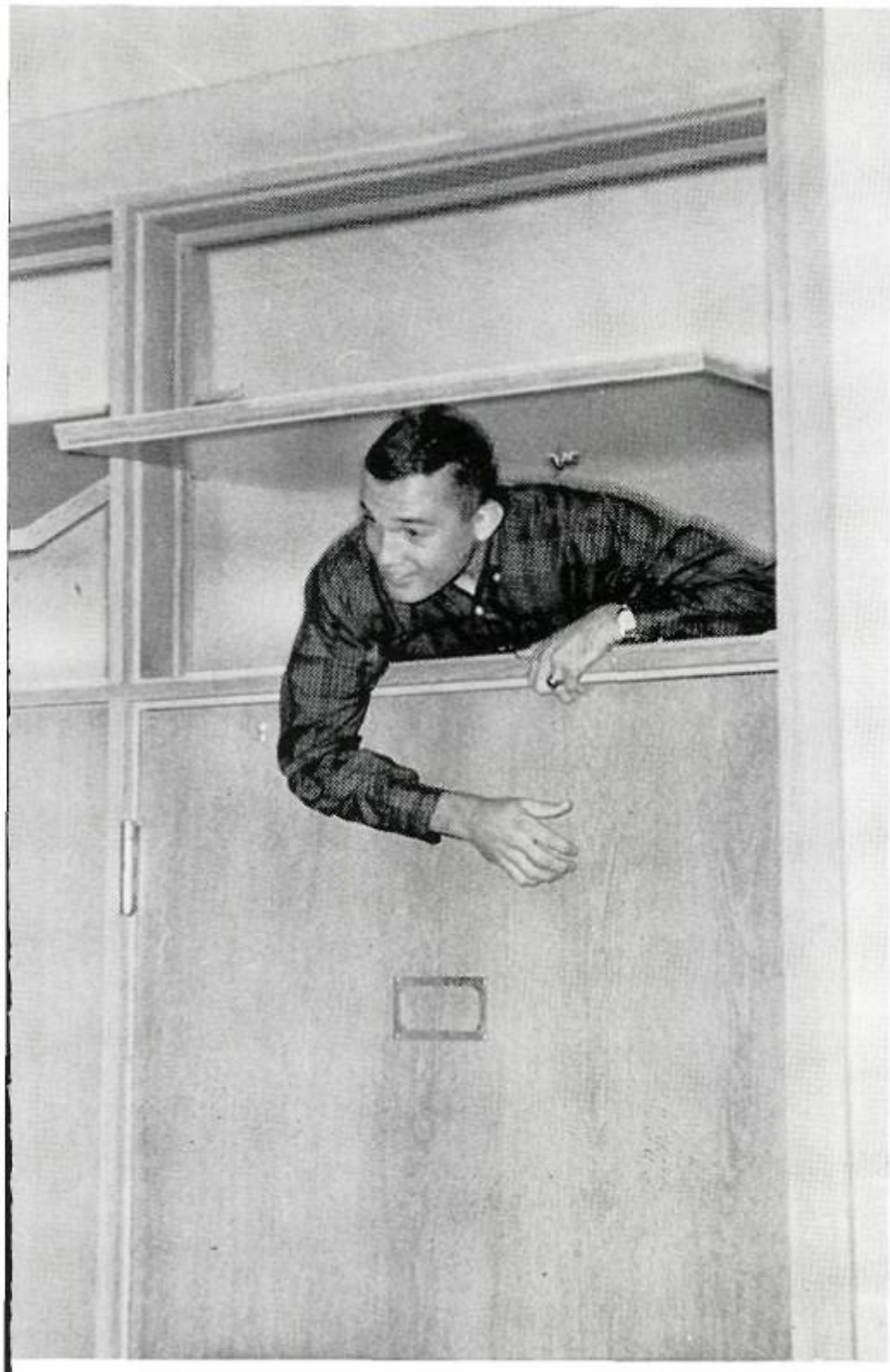

"It's got to be around here somewhere."

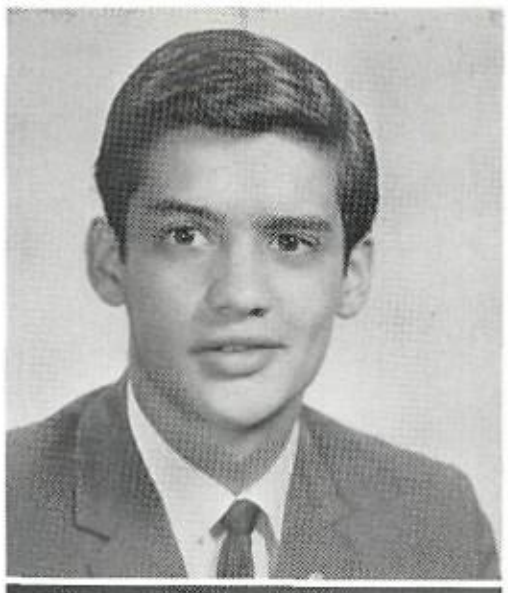

LUIS MEJIA
Student Council; Drama Club; International Club; AFS Foreign Exchange Student from Guatemala; Key Club

GAIL MELADY
National Honor Society; Entre Nous; La Coterie; English Guild; Future Teachers; Future Homemakers, treasurer, vice-president; Library Service Club; International Club; Reb Belles; Honor Roll; National Merit Scholarship, Letter of Commendation; Concert Choir

SANDRA MEREDETH

DON MERHOFF
Ice Skating; Booster Club

JUDY MERRIMAN
Student Council, alternate; Thespians; Document Beauty Nominee; Pan American Student Forum; Water Ski; Concert Choir, section leader

BOB MEYER
Student Council, representative; Deutschgruppe Mitgleider; Latin Club; Science Club; Math Club; Band

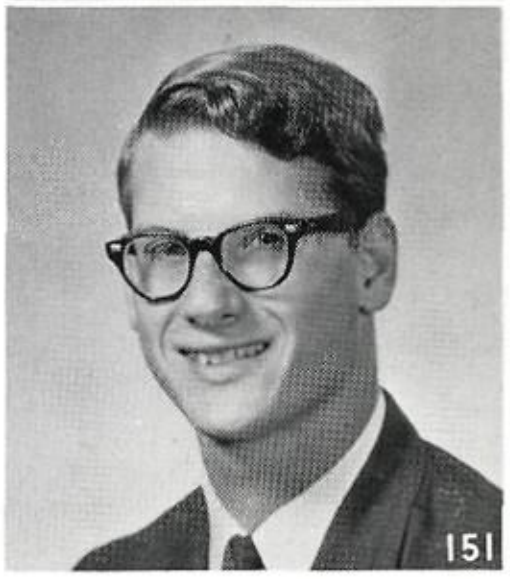

RICHARD MEYER
Football, Colonel Reb Award; Letterman's Club

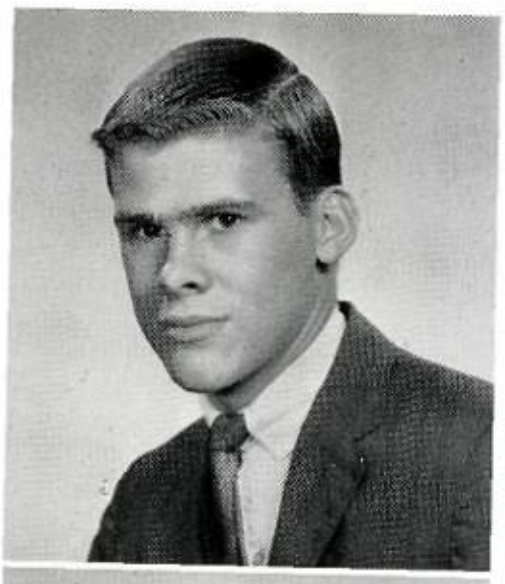

DAVID MEYERCORD
Student Council, vice-president; National Honor Society; Latin Club; Basketball; Honor Roll; Sophomore Favorite Nominee; Junior Favorite Nominee; Sophomore Class, vice-president; Key Club, treasurer

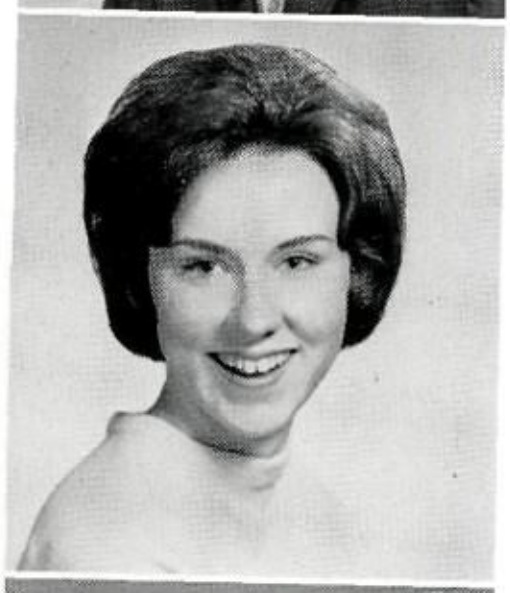

FRANCES MILLAR
Los Carris y Chainas; Pan American Student Forum; International Club

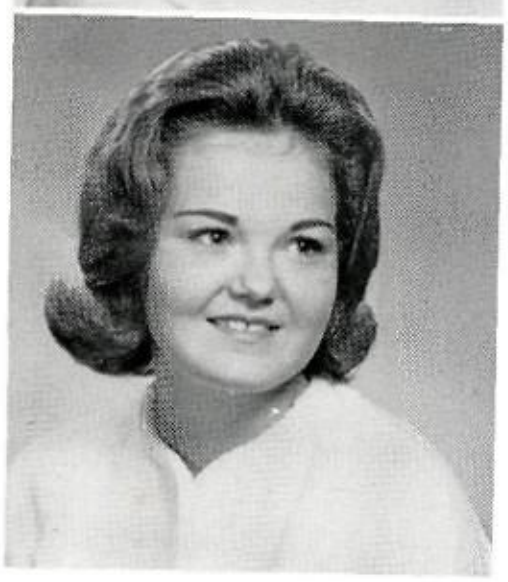

LINDA MILLARD
Reveille Staff; Make-up Crew; Thespians; Quill and Scroll; Office Assistant; Y-Teens; International Club

SCOTT MEYERS

SUSAN MICHERO
Student Council, alternate; Pan American Student Forum; Art Service; Jr. Traffic Commission; Ice Skating; Concert Choir; Make-up Crew; Linguist Club

Seniors Are the Living End

ALAN MILLER

AMP MILLER
Science Club; International Club; Band; Baseball; Golf; Soccer; N.D.C.C.; Band

PHIL MILLER
Latin Club; Soccer, co-captain; Honor Roll

RICHARD MIRKES

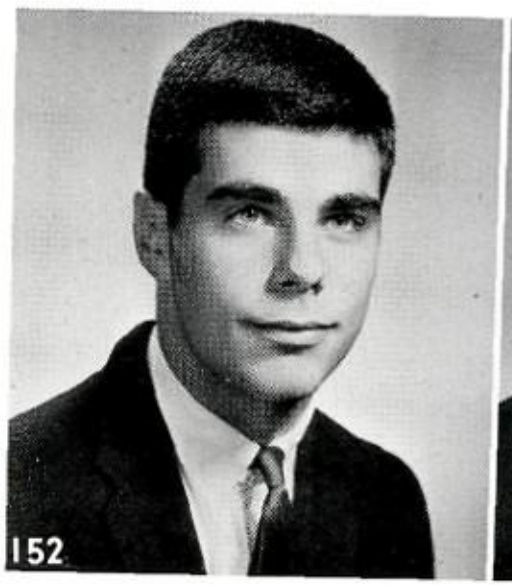

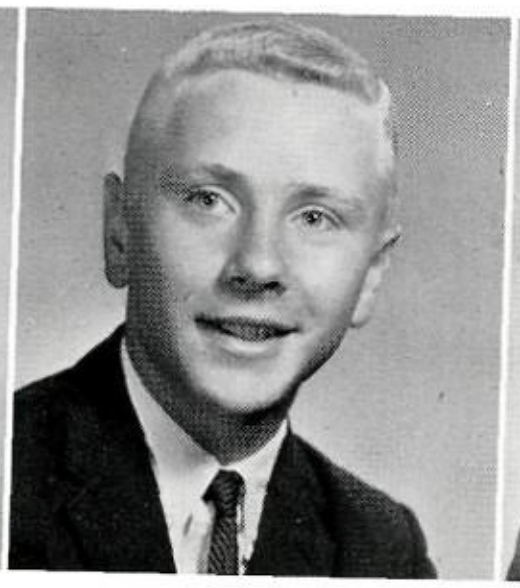

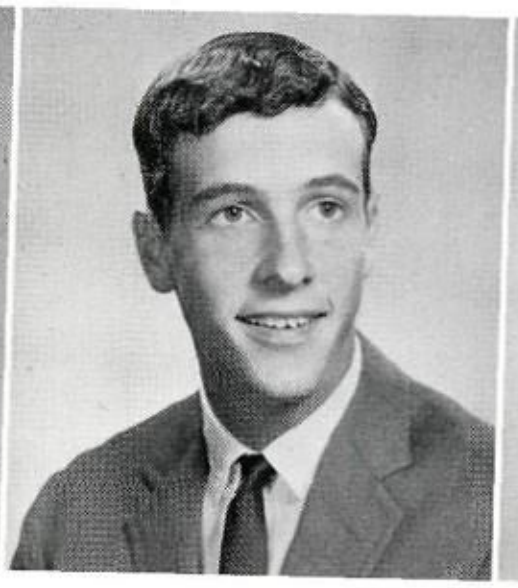

ALAN MITCHELL
Entre Nous; NDCC

To the rear—march!

JO ANNE MITCHELL
Student Council, alternate; Entre Nous; Office Assistant; Art Service; Y-Teens; Ice Skating; International Club

BRIAN MOFFATT
Honor Roll; National Merit Scholar Letter of Commendation; Concert Choir

JIMMY MONTERGOMERY
Football; Basketball; Baseball; Letterman's Club

JACK MOONEY
Latin Club; Band; Honor Roll; Key Club

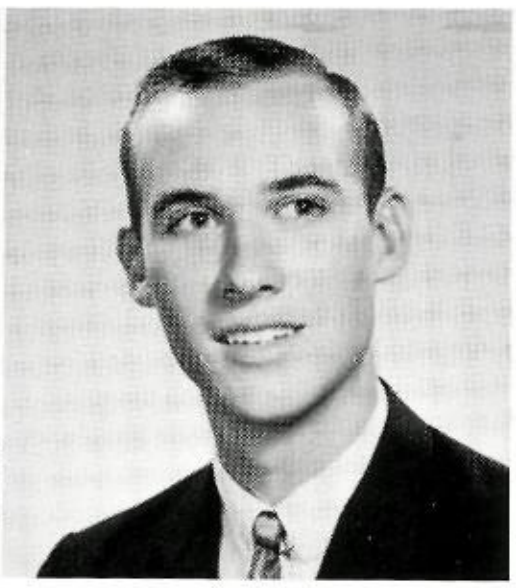

BONNIE MOORE
Document Beauty Semi-finalist; Future Teachers; Office Assistant; Red Cross Representative

BOB MOREAU

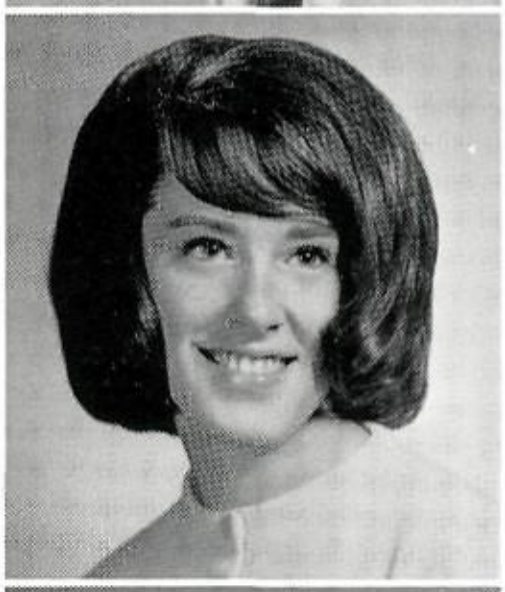

PRISSY MORGAN
Document Beauty Nom.; Entre Nous; Future Homemakers; Office Assistant; General Chorus

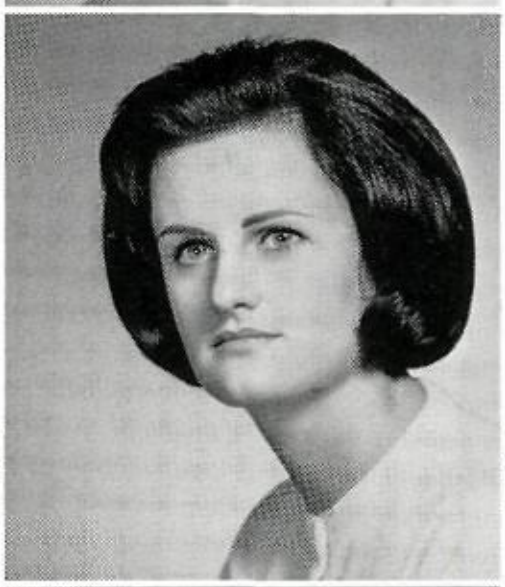

LINDA MORIARTY
National Honor Society; Honor Roll; Art Service; Y-Teens; Jr. Traffic Com.; International Club

REBBECA MORIN
Pan American Student Forum; Office Assistant; Ice Skating; Orchestra; Junior Achievement

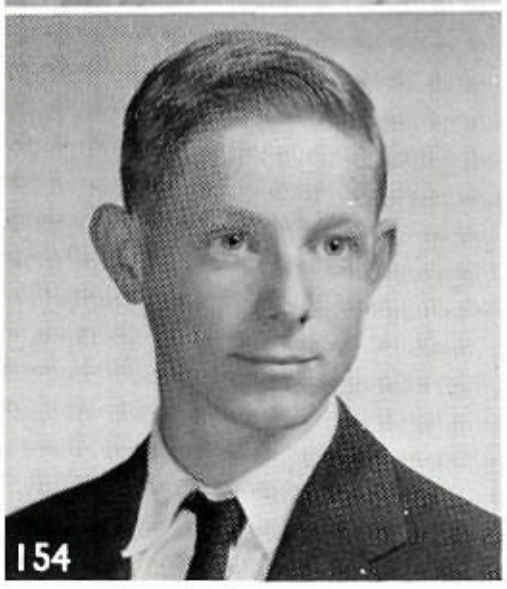

ROBERT MORITZ
Thespians; Chess Club; Booster Club; Concert Choir, "Music Man", "Where's Charley?", "Plain and Fancy"

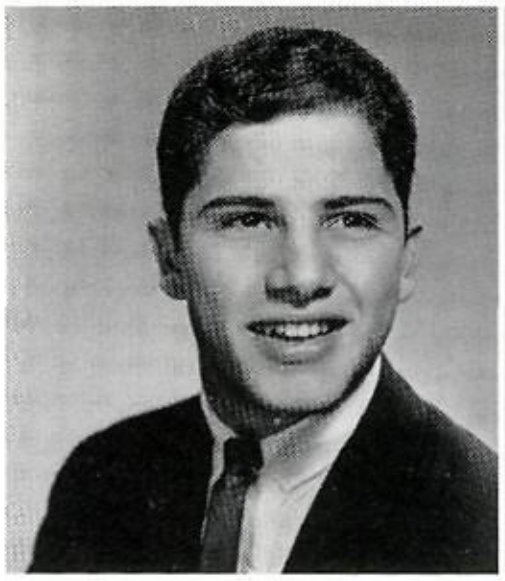

GEORGE MORENO
Ice Skating; Water Ski; Booster Club

SUE MOREL
Reb Belles; Y-Teens; Office Assistant; Future Nurses; Los Charris .y Chainas

Seniors Are Coordinated

JEAN MORTON
Thespians; Art Service; International Club; Honor Roll

RONALD MORTON
Booster Club; Los Fiesteros

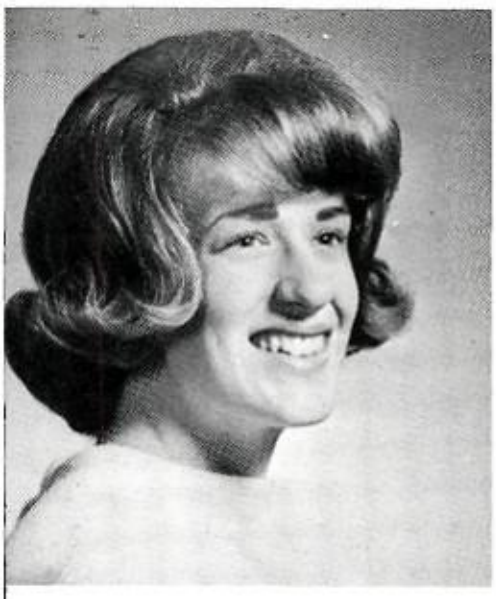

MARTHA MOSSHART
National Honor Society; English Guild; Office Assistant; Y-Teens; Ice Skating; Reb Belles, president

MARC MOZIEK

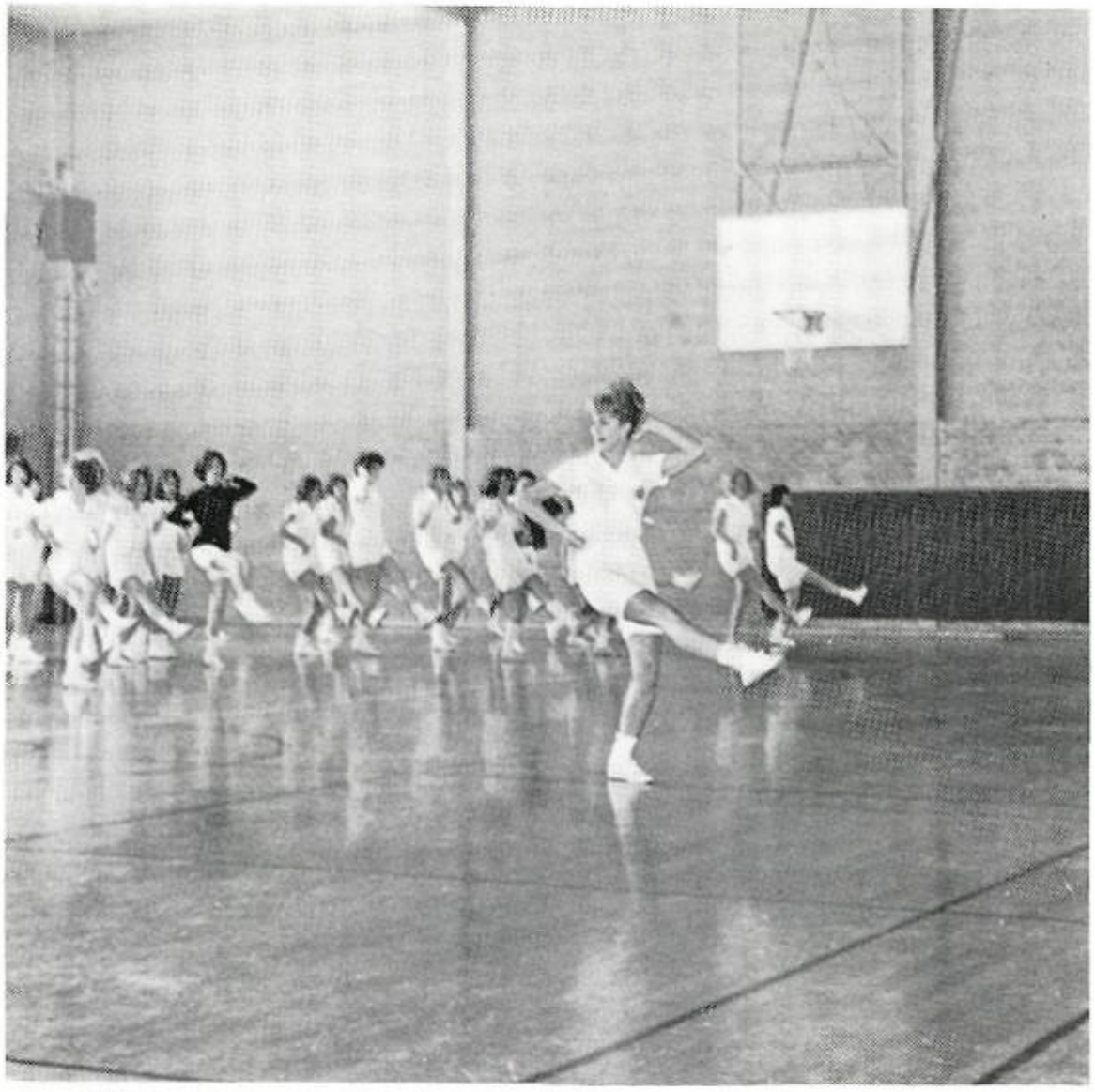

O.K.—Ready now—ONE—TWO—Three!

JO ANN MUNDEN
Future Teachers; Y-Teens

MIKE MURRAY
Student Council, representative; Football; Track; Letterman's Club; Honor Roll; Sophomore Favorite Nominee; Junior Favorite Nominee; Sophomore Class President Nominee

BILLY MYERS
Art Service Club

CHARLIE MYERS
English Guild; Math Club, secretary-treasurer; Junior Traffic Commission; Honor Roll; Science Club, President; Debate Club Team; Lab Assistant

LINDA MYERS
Pan American Student Forum; English Guild; Office Assistant; International Club

MARIANNE MUNSON
Entre Nous; Future Teachers; Girl's Chorus

JO ANN MURRAY
Latin Club; Ice Skating; Girl's Chorus

Seniors Are Creative

SANDIE NAYLOR

MELANIE NAU

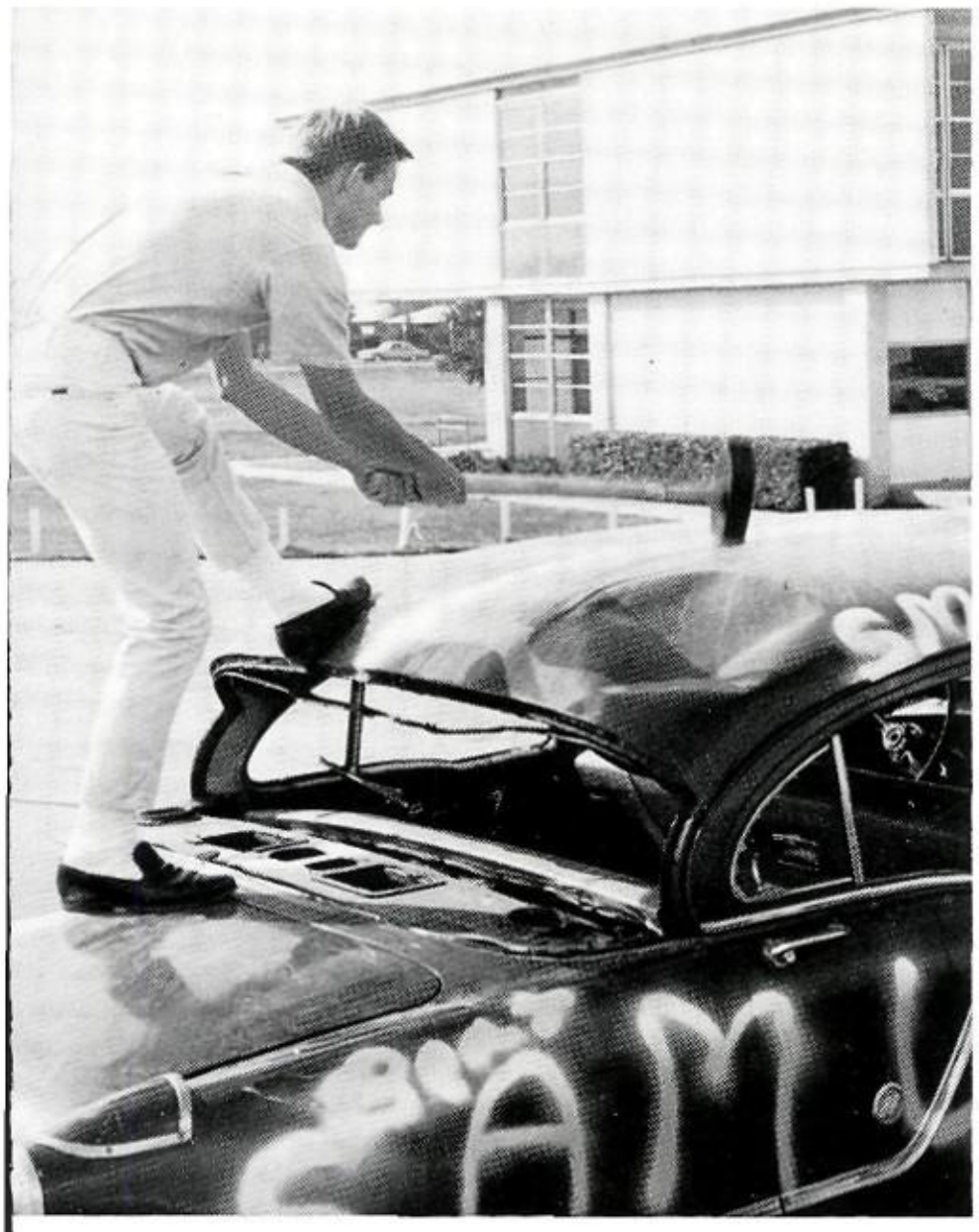

"That will teach them to park in your space, won't it, Wayne?"

CAROL NEIMAN
Student Council, representative; Quill and Scroll; Reveille Staff, editor; Los Fiesteros; Future Teachers, historian; Art Service; National Merit Scholarship, Letter of Commendation

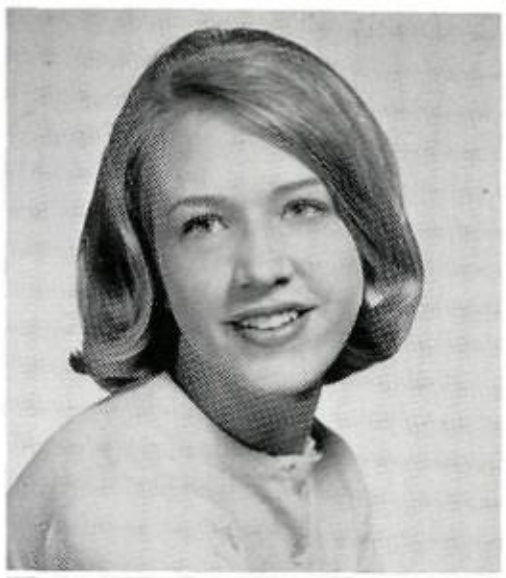

KATHY NELSON

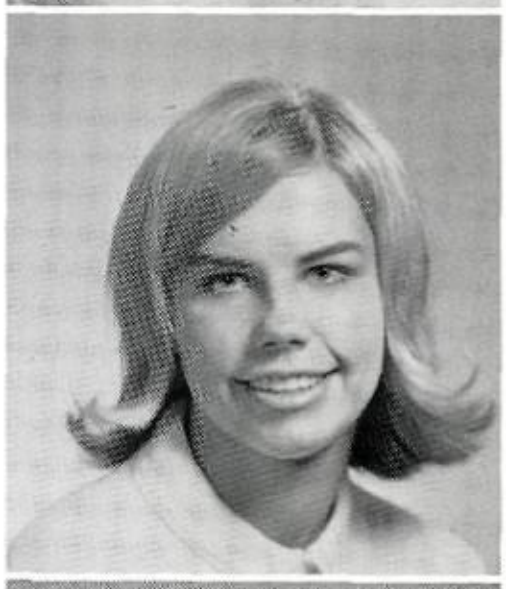

LINDA NESS
Deutschgruppe Mitglieder; Orchestra

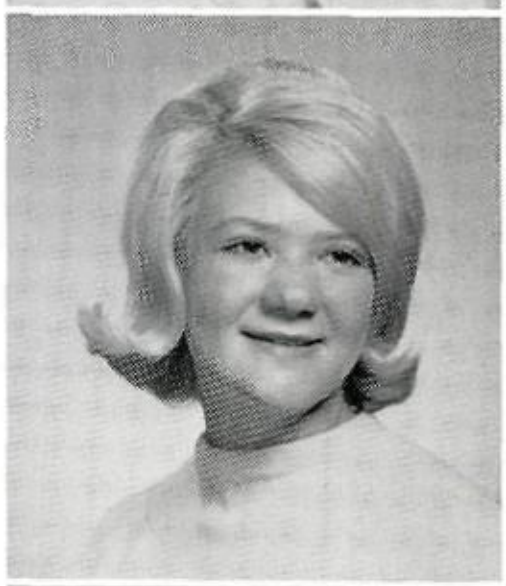

DON NEWBERRY
Chess Club; Booster Club; Concert Choir

CINDY NEWMAN
Beauty Semi-finalist; Entre Nous; Art Service; Y-Teens

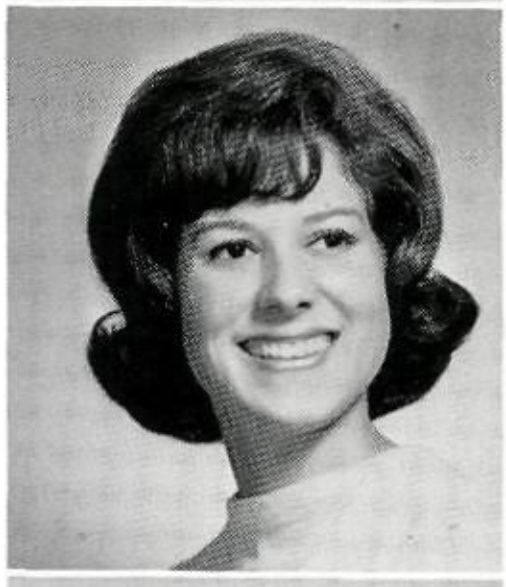

KATHLEEN NEWMAN
Future Nurses; Y-Teens; Orchestra

ANNE NICHOLS
Thespians; Spanish National Honor Society; Pan American Student Forum; International Club; Honor Roll

PAM NICHOLS

ERIC NICHOLSON

JAMES NICHOLSON
Los Fiesteros; N.D.C.C., executive officer, Drill Team

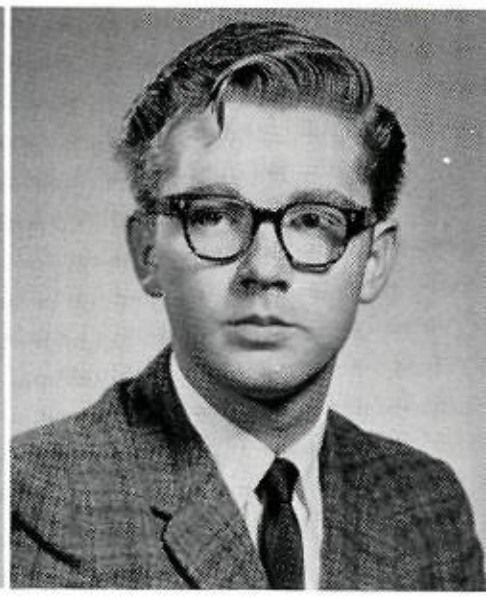

LESLIE NOKES
Entre Nous; N.D.C.C.

Bobby Presley likes "sticky" ice-cream.

LINDA NOTTEMEIER
Entre Nous; Office Assistant; A
Service

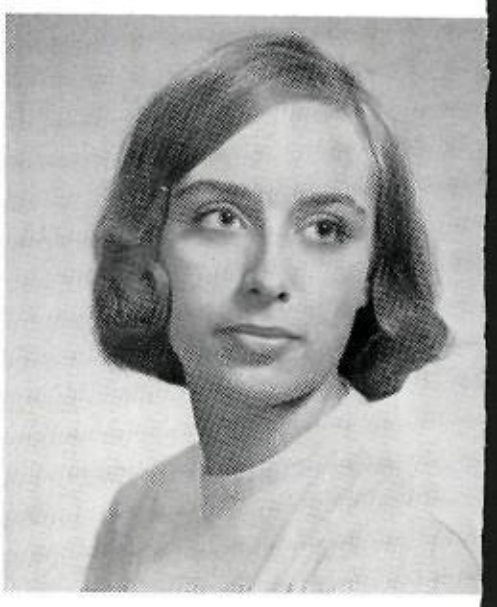

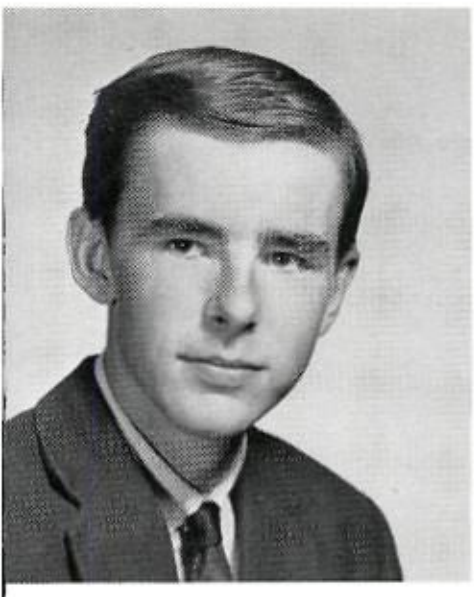

TOMMY NORTH

BILL NORTON

LINDA NORTON
Pan American Student Forum; Office Assistant; Y-Teens; Ice Skating; International Club; Reb Belles

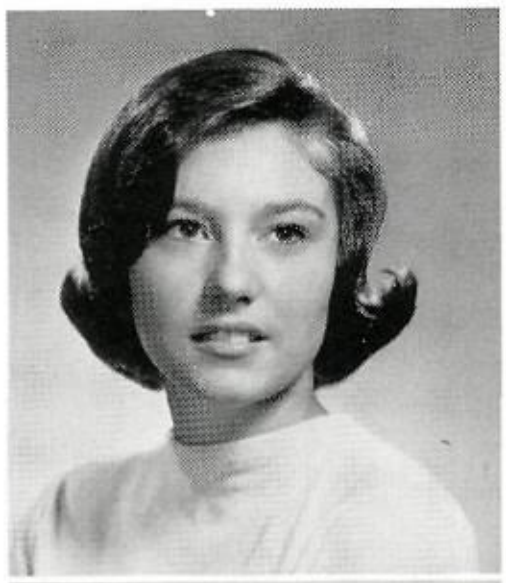

LYNN NORTON
Los Fiesteros; Pan American Student Forum; Linguist Club; Reb Belles

Seniors
Enjoy Privileges

PRISSY NORTON
Student Council, alternate; Pan American Student Forum, treasurer; Latin Club, vice-president; English Guild; Jr. Citizens Traffic Commission; International Club; Honor Roll; Concert Choir, "Where's Charley?" "Plain and Fancy"; Senior Play

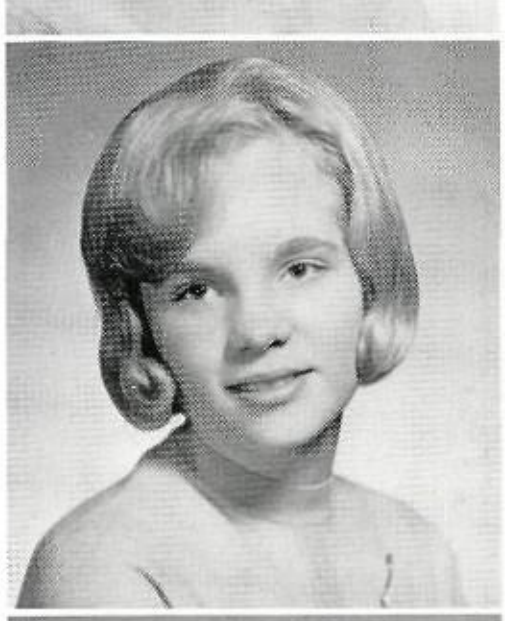

MARY NOSKO
Ice Skating; Latin Club; Future Teachers; Y-Teens; Red Cross, representative

JAY NOYD
Los Fiesteros; Chess Club; Band; Booster Club; Soccer

DONALD NUGENT
International Club; Band

BLANCA NUNEZ
Spanish National Honor Society; Pan American Student Forum; Future Nurses; Glee Club

"Tell daddy where it hurts."

DAVID OLAN
Student Council, representative National Honor Society; Lati Club; Band, student director; A Region Band; All State Band Honor Roll; National Merit Scho arship, Letter of Commendation

Senior

NANCY OLDANI
Honor Roll

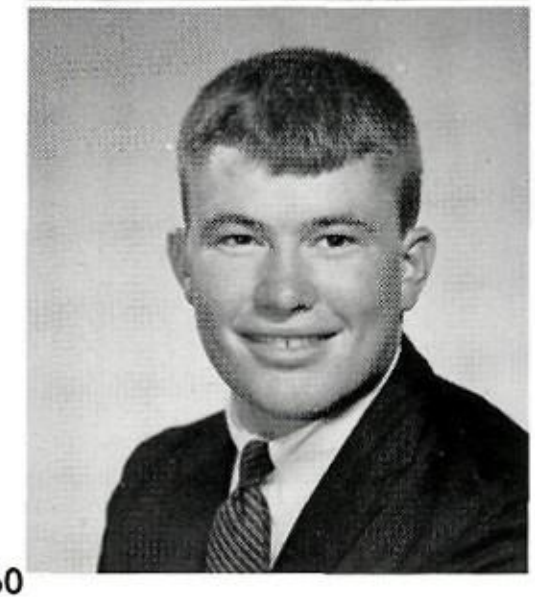

FRANK ONDROVIK
Los Fiesteros; Football; Track; Letterman's Club; Key Club

TERESA ORR
Los Carris y Chainas; Office Assistant; Y-Teens; Jr. Traffic Commission; International Club; Reb Belles; Honor Roll

DAVID ORSHALICK
Student Council, representative; Reveille Staff; Science Club

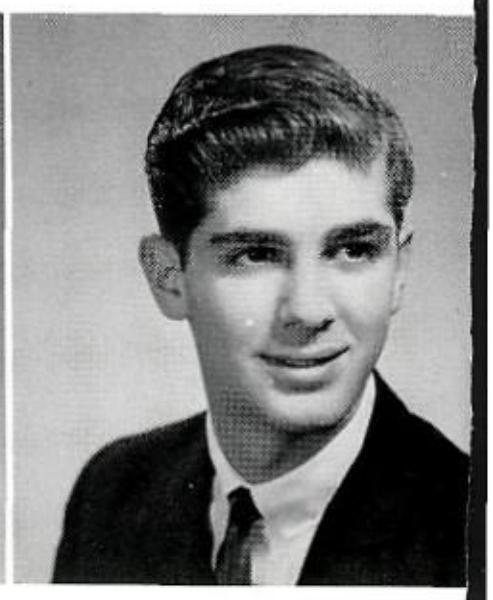

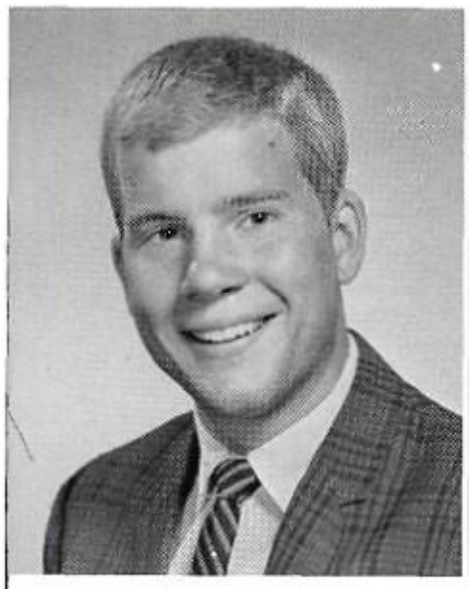

DAVID OSBORN
Student Council, rep.; Reveille, editor, feature editor; Latin Club; Concert Choir

SUSAN PALOUSEK
Student Council, alternate; Pan American Student Forum; Future Teachers; Honor Roll

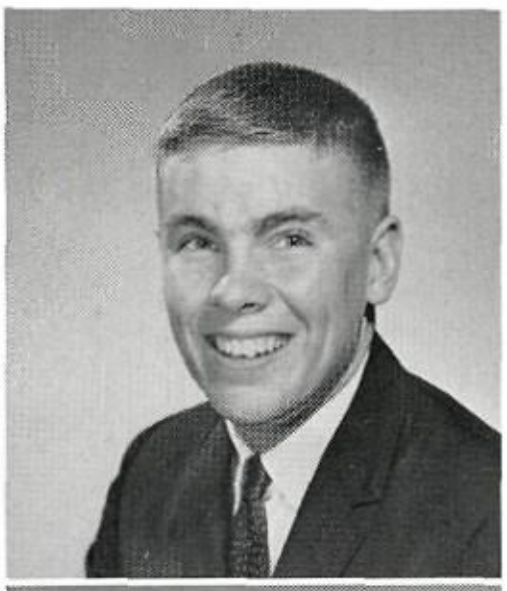

JOE PARKER
Student Council, representative; Jr. Traffic Commission; Honor Roll; Key Club; Concert Choir

BYRON PARKS
Orchestra, president, student conductor; Band, president

PAM PARKS
Art Service; Water Ski; Ice Skating; Rebel Spurs, vice-president; Concert Choir, "Plain and Fancy"

ROBB PARKS
Deutschgruppe Mitglieder; Water Ski; Ice Skating; Soccer

Help Out

WAYNE PARMAN
Thespians; Booster Club; Honor Roll; Key Club; Bible Award

PEGGY PARR
Library Service; Art Service; Y-Teens; Rebel Spurs

LINDA PARVIN

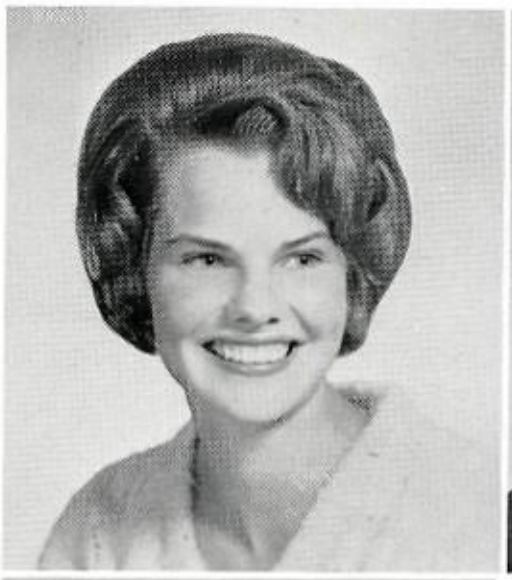

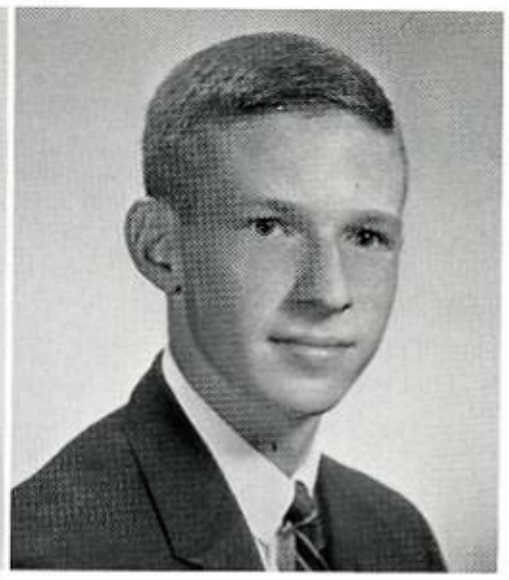

JUNE PATMORE
Thespians; Future Nurses; Clinic Assistant; Office Assistant; Red Cross, representative; Honor Roll

JOHN PATTERSON
Latin Club; Band; Trac
Soccer

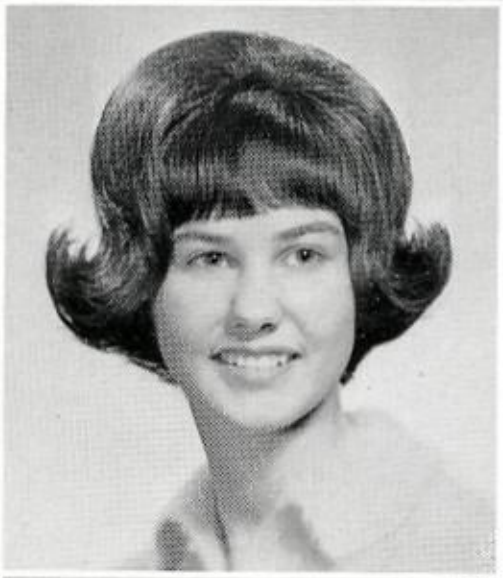

KAREN PATTERSON
Pan American Student Forum; English Guild; International Club; A.F.S. semi-finalist; Senior Play; Red Cross, representative; Honor Roll

Seniors

LINDA PATTERSON
Los Fiesteros; Y-Teens

ROBERT PATTERSON

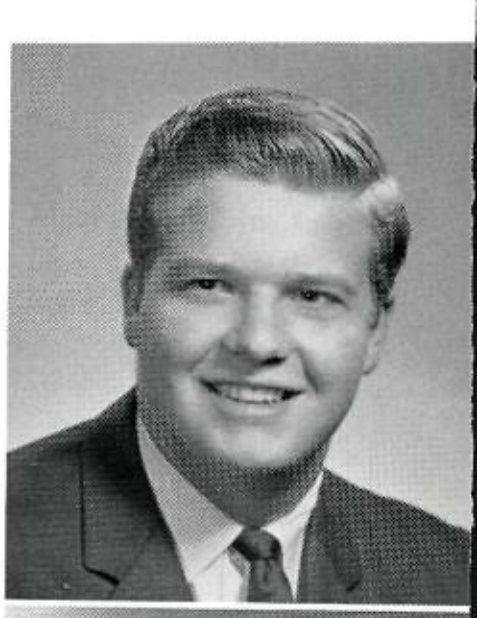

PAM PATTON
Beauty Nominee; Entre Nous; English Guild; Latin Club; Art Service; Y-Teens; Reb Belles, lieutenant; Junior Class Favorite; Homecoming Princess

LINDA PAYNE
Los Fiesteros; Pan American Student Forum; Math Club; Office Assistant

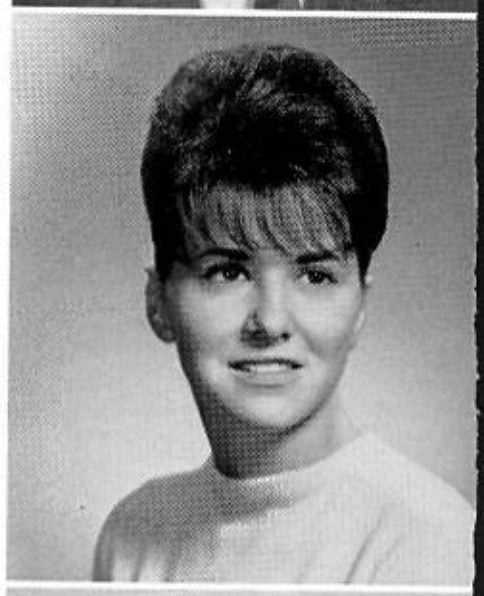

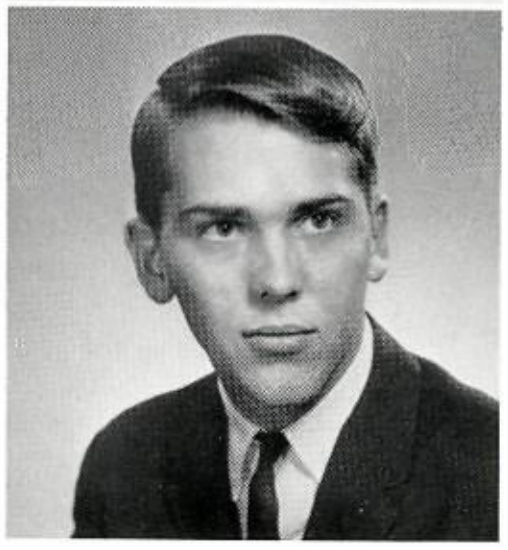

TOMMY PAYNE
Latin Club; Water Ski; Booster Club; Concert Choir

RONALD PEARSON

DIANE PEEK

Student Council, representative; Beauty Nominee; Office Assistant; International Club; Cheerleader; Junior Class Favorite Nominee; Honor Roll

JIM PENNY

Jr. Traffic Commission; Language Lab Assistant; International Club; N.D. C.C., Batallion Staff, Rebel Rifles Drill Team

TOM PERRYMAN

Document Staff, advertising manager; Latin Club; Band; Soccer; Concert Choir, "Where's Charley", "Plain and Fancy", Quill and Scroll

JEANNIE PERSON

Student Council, representative; Beauty Finalist; Latin Club; Office Assistant; Y-Teens; Honor Roll

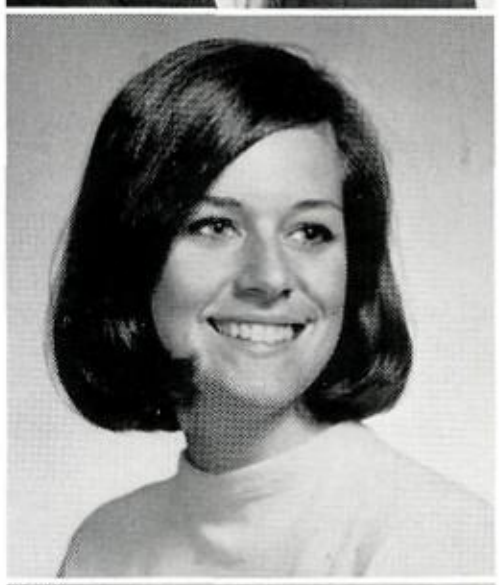

ROSEMARY PETERS

Deutschgruppe Mitglieder; Orchestra; Band, secretary; Honor Roll

SHARON PETERS

Thespians; Beauty Semifinalist; Entre Nous, secretary; La Coterie; Los Fiesteros, secretary; Spanist National Honor Society; Pan American Student Forum; English Guild; Future Teachers; Future Homemakers; Future Nurses

JOYCE ANN PEYTON

CHARLES PHILLIPS

National Honor Society; Booster Club, executive officer; Honor Roll

RICHARD PIERCE

DENNIS PIES

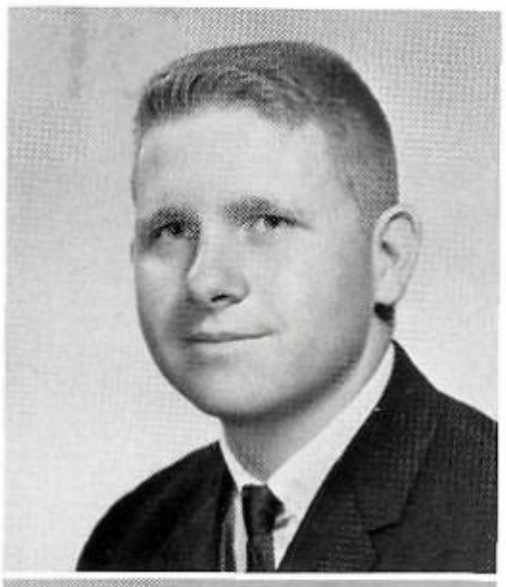

CHARLES PIKE

GEORGIA PORTER

LESLIE ANN PORTER
Latin Club; Office Assistant; Art Service; Honor Roll; Red Cross, representative

LINDA POTTER
Student Council, representative; Document Beauty Semi-finalist, Nominee; Entre Nous; Counselor's Office Assistant; Art Service, secretary; NDCC Sponsor; Military Queen, nominee; Concert Choir, social secretary

PEGGY POWELL
Pan American Student Forum; Future Nurses, secretary, historian; Clinic Assistant; Y-Teens; Ice Skating; Honor Roll; Concert Choir

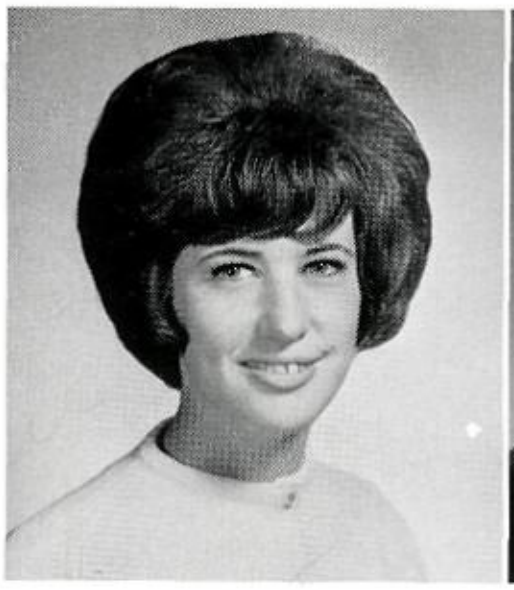

ANNE POPE
Pan American Student Forum

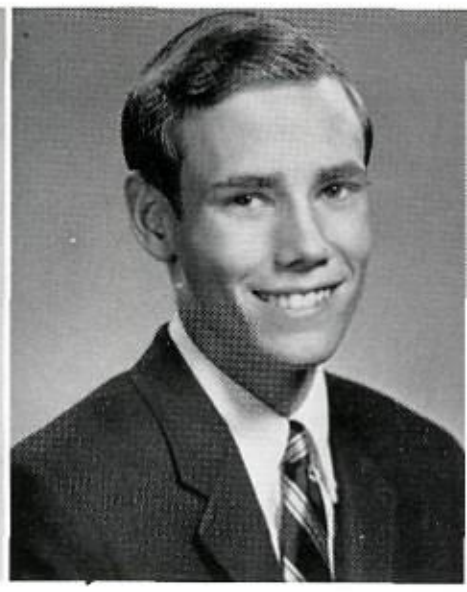

PHIL POPPLE

Kathy, the Civics test isn't that *hard.*

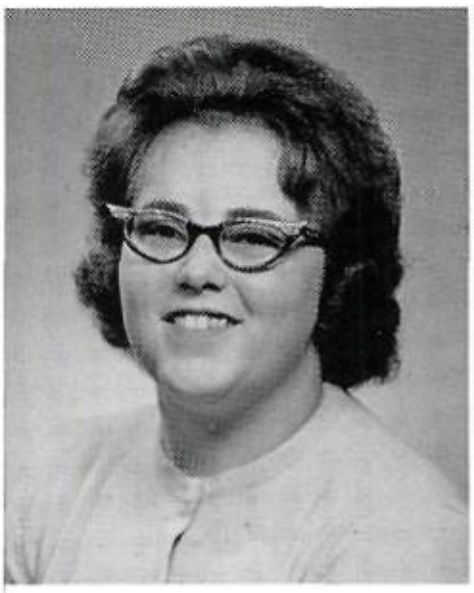

BESSYE PILCHER

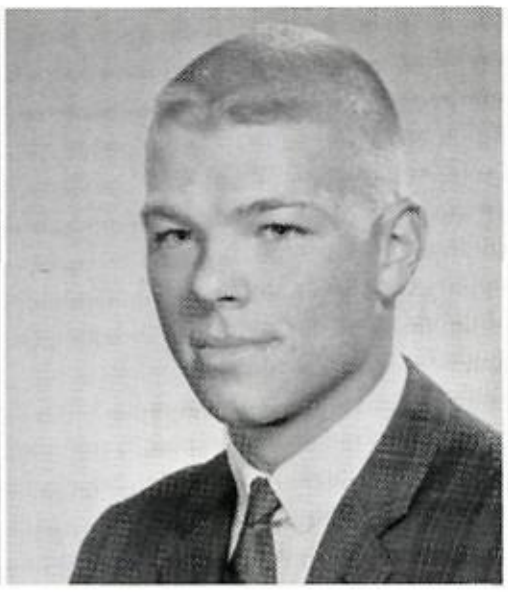

CHRIS PILLIFANT
Water Ski; Booster Club; Swimming

WELBY PINNEY
Los Fiesteros; Water Ski; Science Club; Water Ski; Booster Club; Ice Skating; Track; Football; Swimming; Soccer

BILLIE PINSON
Chess Club; Orchestra; Band

Seniors

Study Continuously

JOE PITMAN

ROY POCHYLA
Deutschgruppe Mitglieder

MARLOW POWERS
Distributive Education; Honor Roll

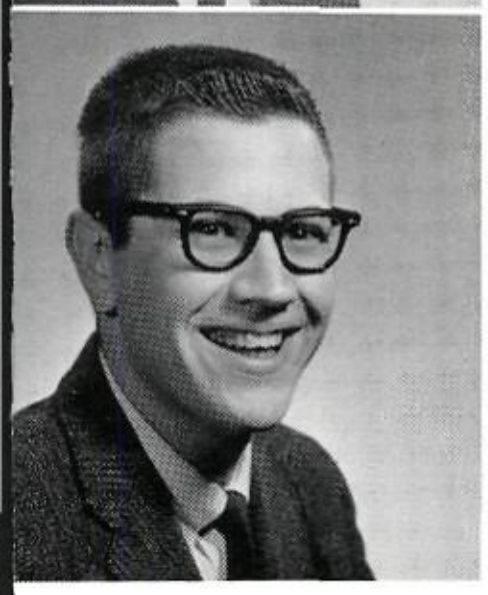

MIKE PREISMAN
NDCC; Honor Roll

BOB PRESLEY
Entre Nous; Distributive Education

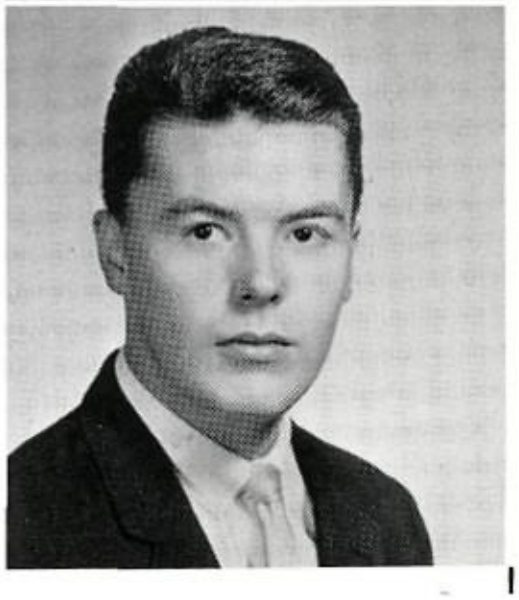

SUSAN PRIORE
Los Fiestros; Water Ski; Ice Skating; International Club

RAYMOND PUCKETT
Football; Baseball; Letterman's Club; Key Club

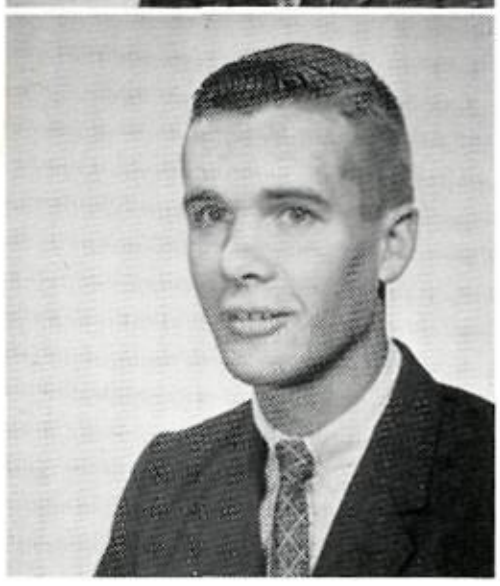

JOE PULLIAM
Swimming

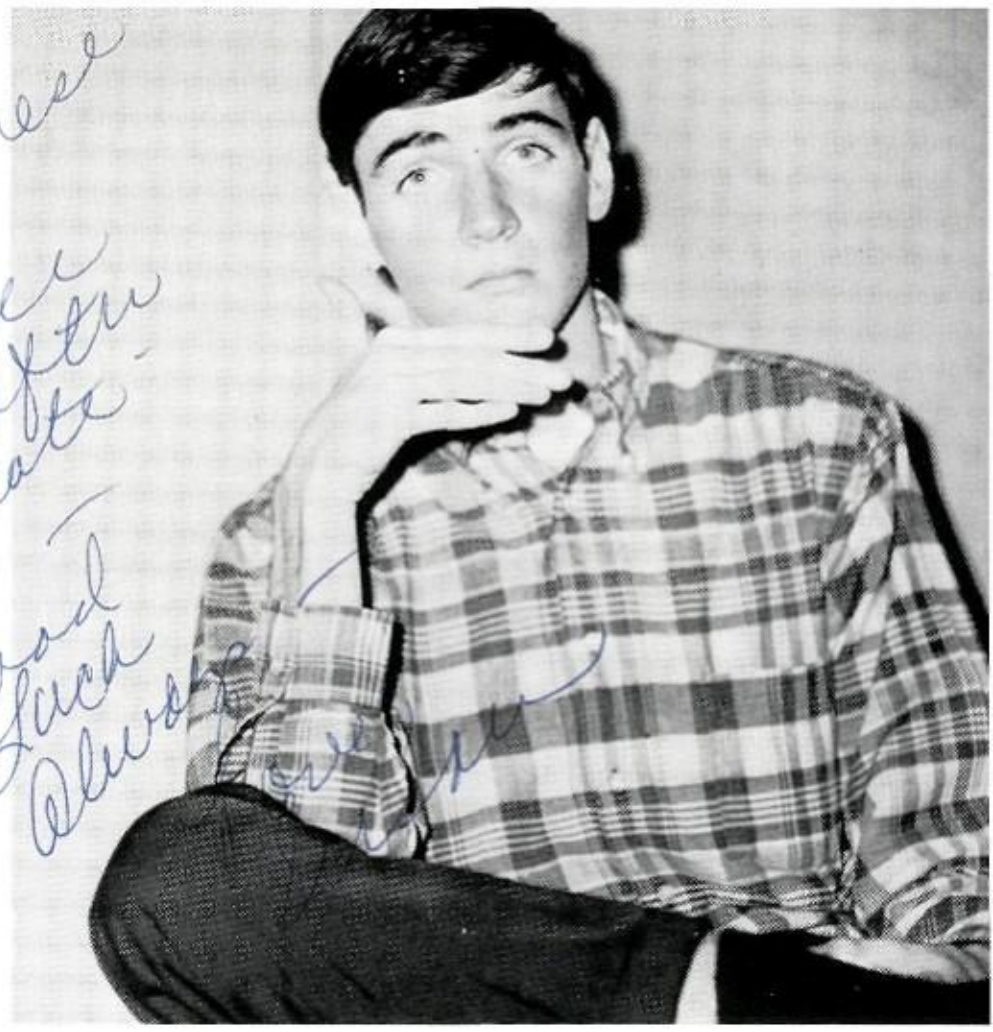

"Cheer up, Allen. Things couldn't be that bad . . ."

Senior

BOB QUEAL

HANK RAINS
Water Ski; Ice Skating Club; Football

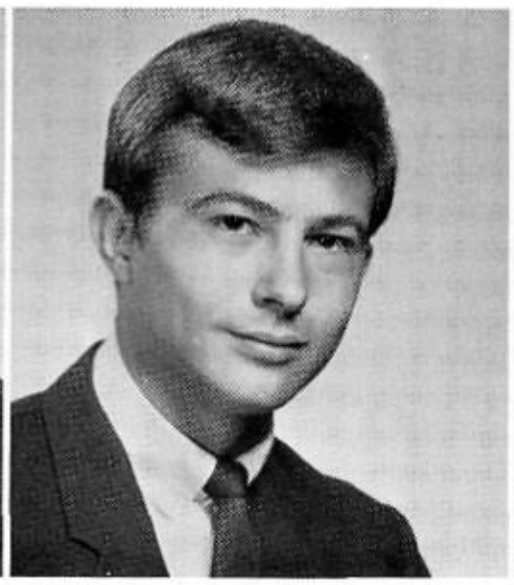

ELAINE RAMAGE
Future Teachers; Ice Skating; Concert Choir, "Where's Charley?", "Plain and Fancy"

KAREN RAMMEL
Pan American Student Forum; Y-Teens

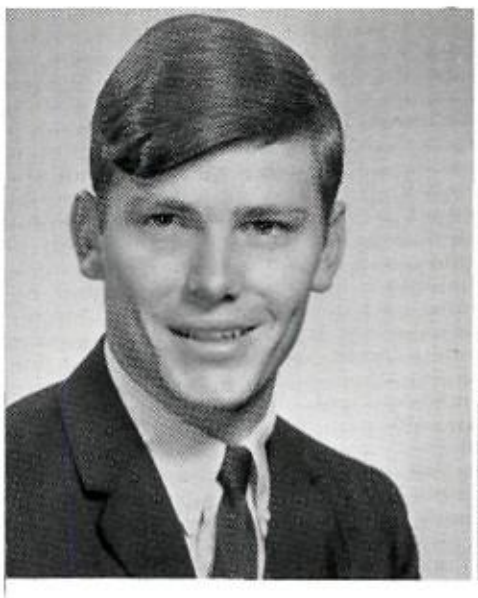

RONNIE RANDALL
Student Council, representative; Los Fiesteros; Pan American Student Forum; Latin Club; Soccer; Water Ski

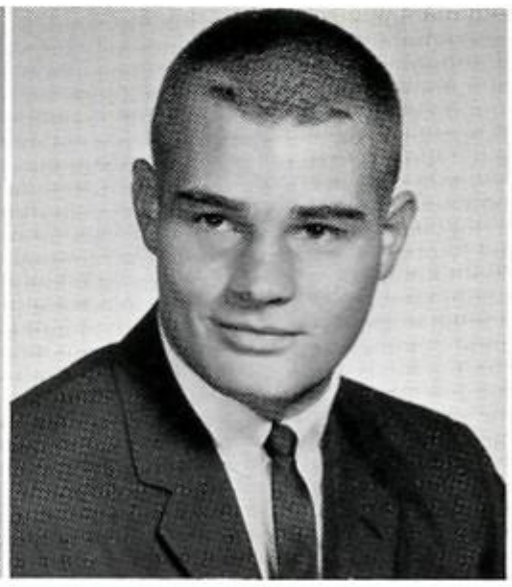

JIM RANDOLPH
Student Council, alternate; Football; Letterman's Club; Honor Roll

DAN REA
Student Council, alternate; Ice Skating; Football; Swimming; Water Ski

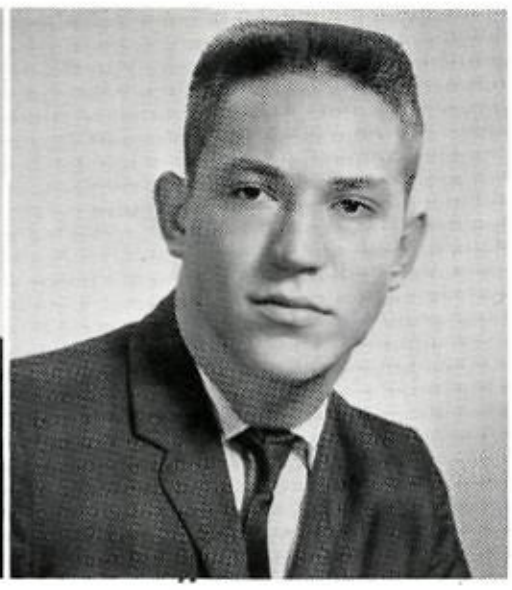

BILL READ
Student Council, representative; Orchestra, stage manager; Band; Booster Club; Swimming; NDCC, Drum and Bugle Corps Commander, Military Drill Team; Drama Club; Debate Club, Parliamentarian

Give Thought

". . . or could they, Kathy?"

FORREST REDDEN
Projectionist

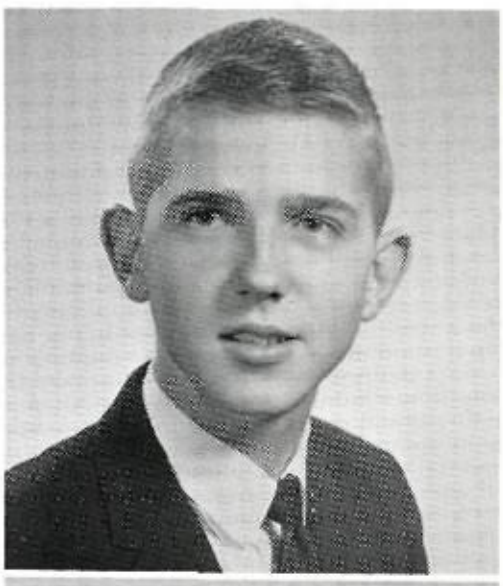

JON REDMON
Entre Nous; Distributive Education

BETH REEDER
Pan American Student Forum; English Guild; Y-Teens; Concert Choir; International Club

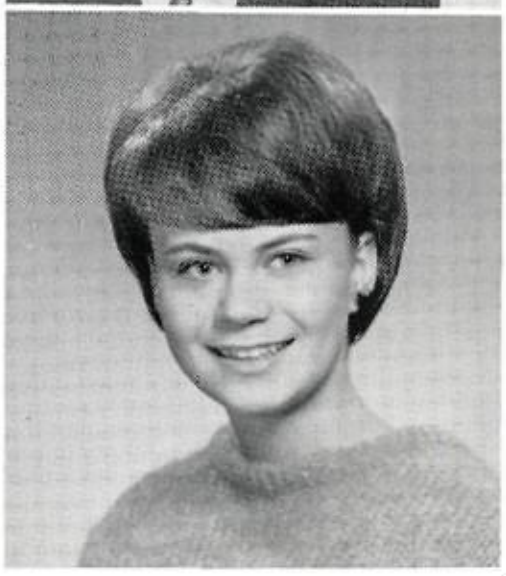

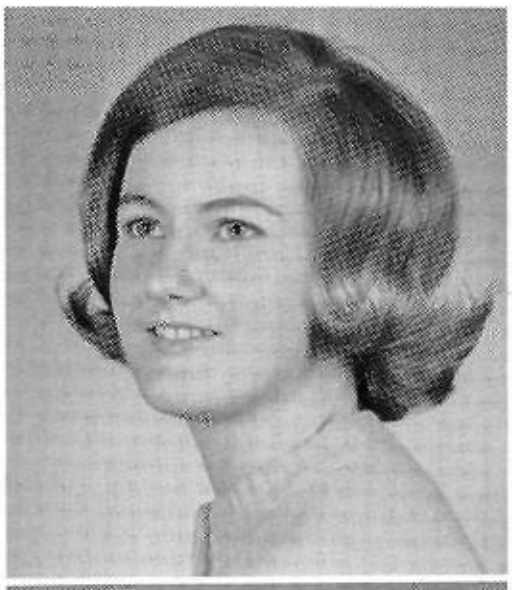

NANCY REEVES
Student Council, alternate; Reveille Staff; Clinic Assistant; Y-Teens; International Club; Honor Roll

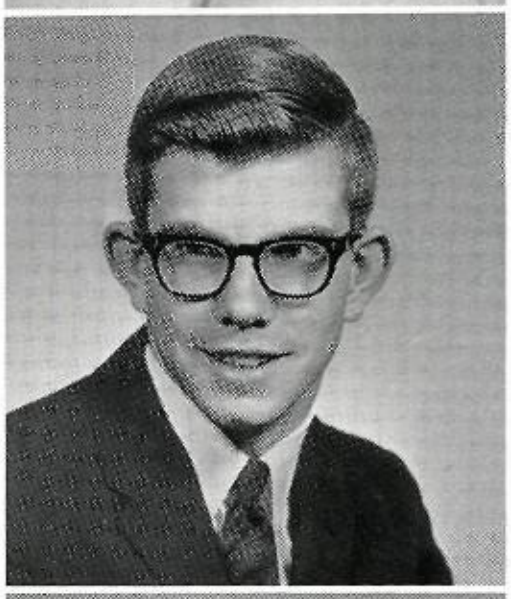

DALE REISFIELD
Entre Nous; Booster Club; Projectionist; Junior Achievement, secretary

BILL REMBERT

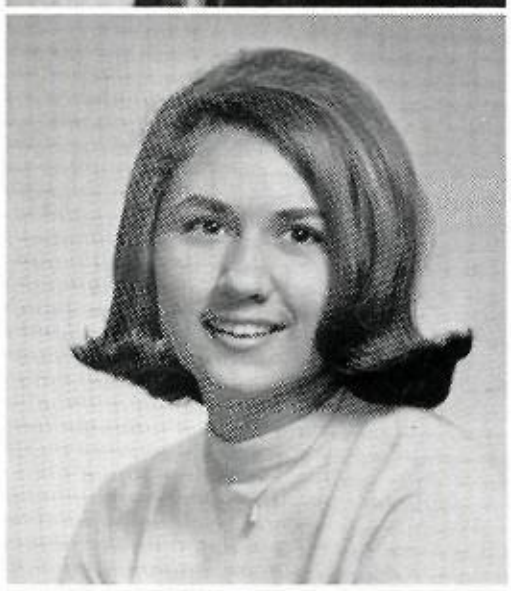

MARIJEAN REYNOLDS
Entre Nous; La Coterie; International Club; Hor-or Roll

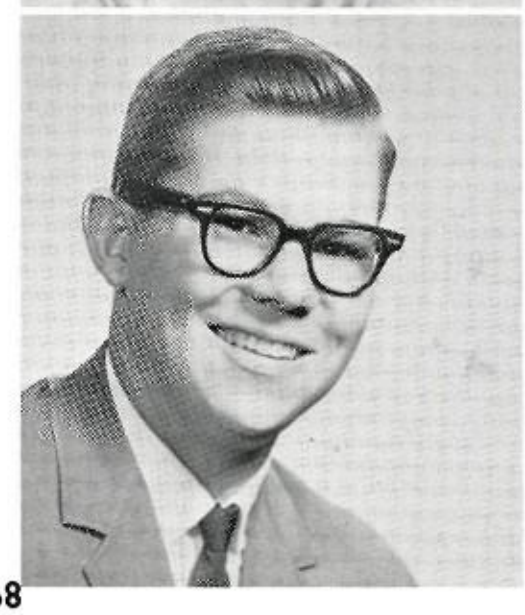

ROBERT REYNOLDS
Junior Traffic Commission; Booster Club

PAT REEVES
Football; Key Club

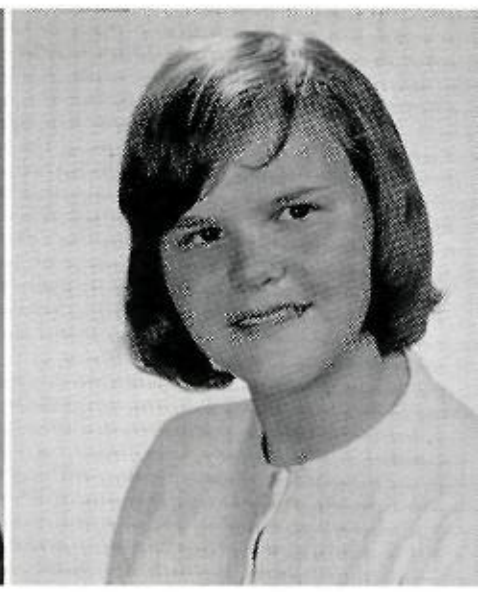

SALLY REID
La Coterie

Seniors
Work Diligently

SHERRY REYNOLDS
Future Homemakers; IBM Office Assistant; Y-Teens; Honor Roll

DONNA RHODES
Pan American Student Forum; Art Service

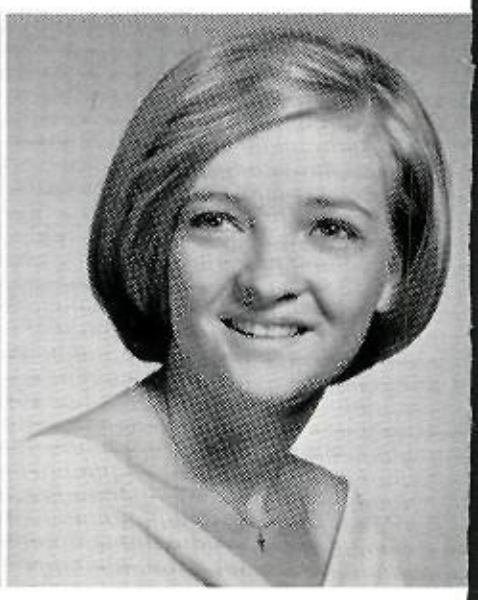

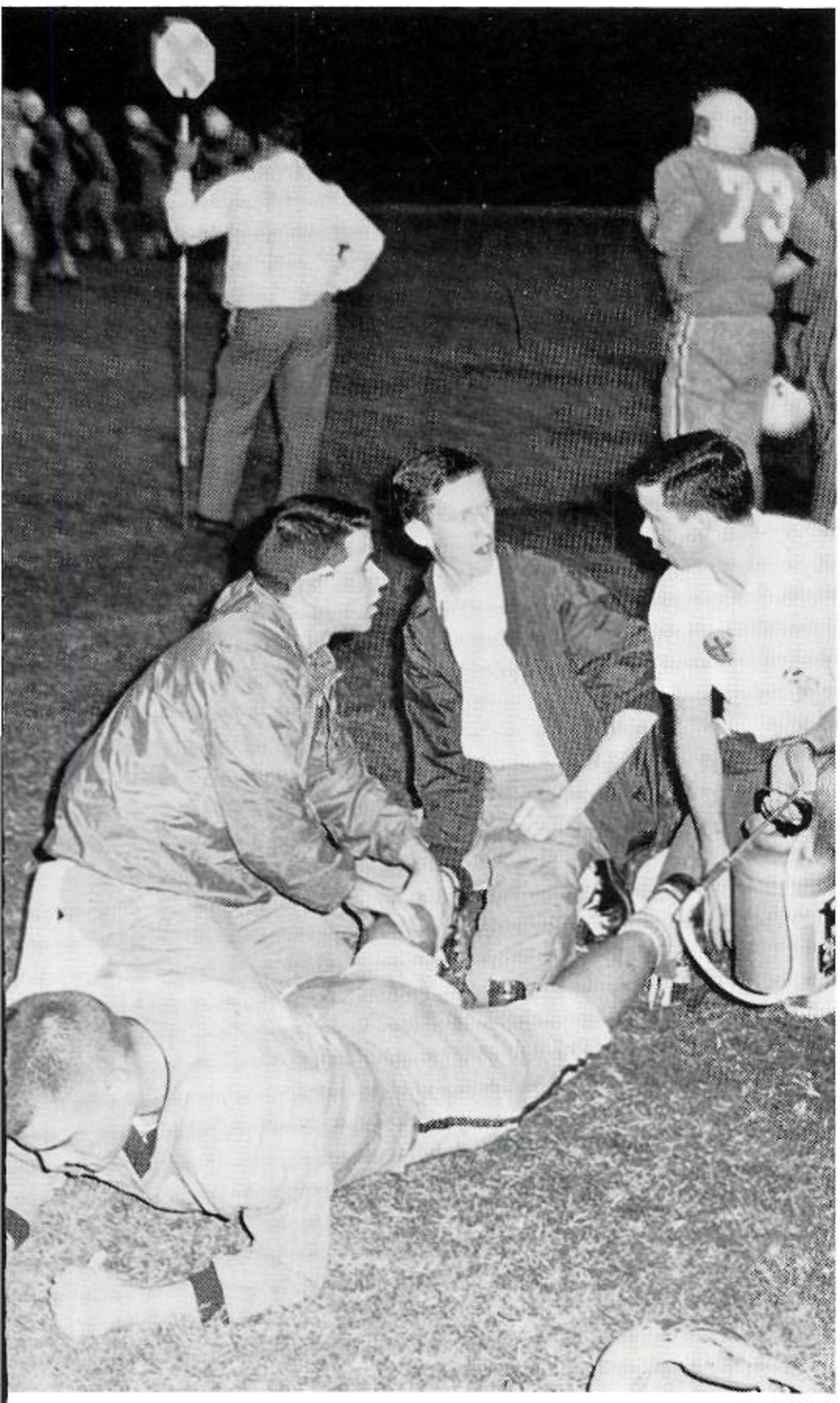

"Scream?"
"Did you hear anybody scream?"
"I didn't hear anybody scream."

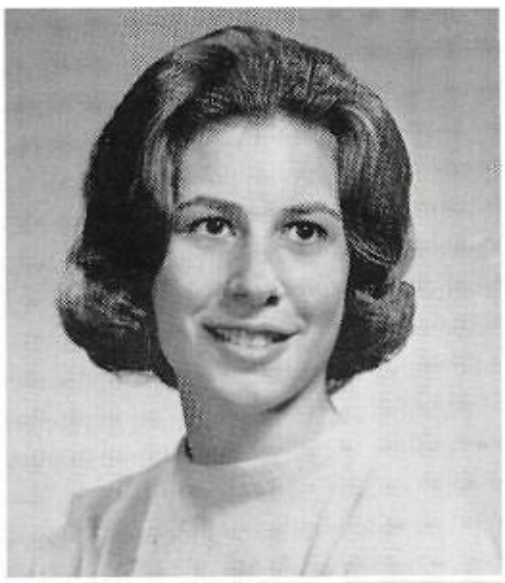

DIANE RICHARDS
Student Council, alternate; Office Assistant; Art Service, vice-president; Ice Skating

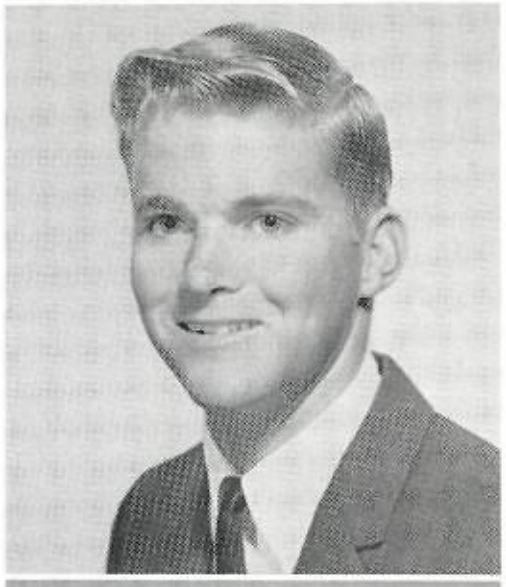

PAUL REIFLER
Pan American Student Forum; Ice Skating; NDCC

DAN RILEY
NDCC

WALLY RINGUEBERG
Pan American Student Forum; Ice Skating; Booster Club

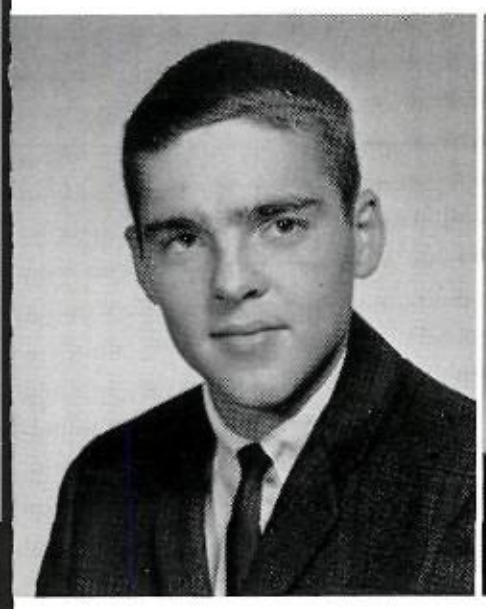

PAUL ROACH

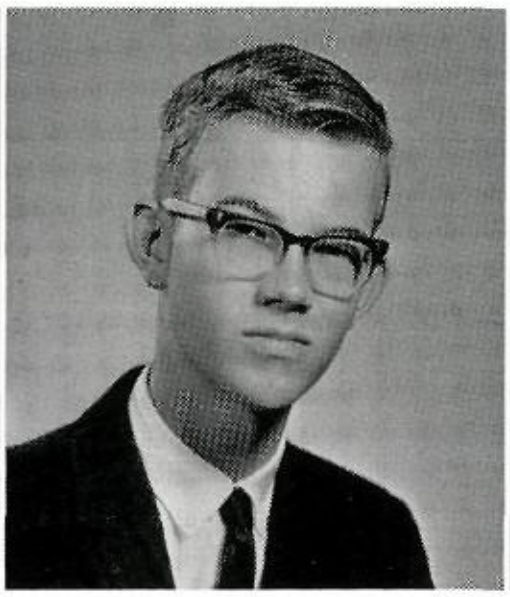

BRIAN ROBBINS
Latin Club; Ice Skating; Swimming

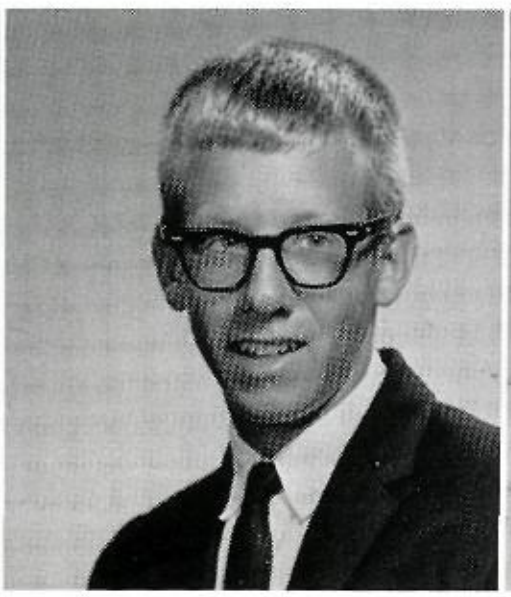

LINDA ROBBINS
Entre Nous; Latin Club; Future Teachers; Reb Belles; Honor Roll; National Merit Scholar Letter of Commendation; Concert Choir, "Plain and Fancy"

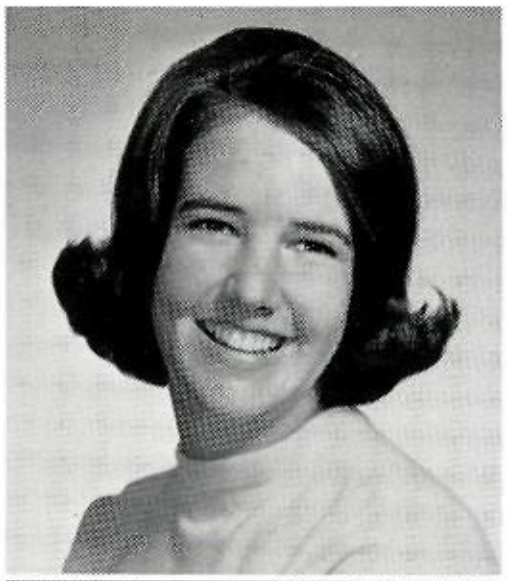

BECKY ROBERTS
Pan American Club; Y-Teens; Art Service; Red Cross, representative; Ice Skating Club; Honor Roll

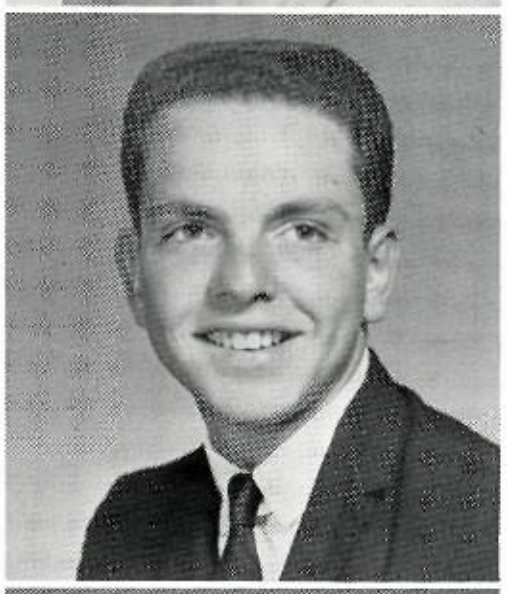

JIMMY ROBERTS
Student Council, alternate; Deutschgruppe Mitglieder; Latin Club; Booster Club

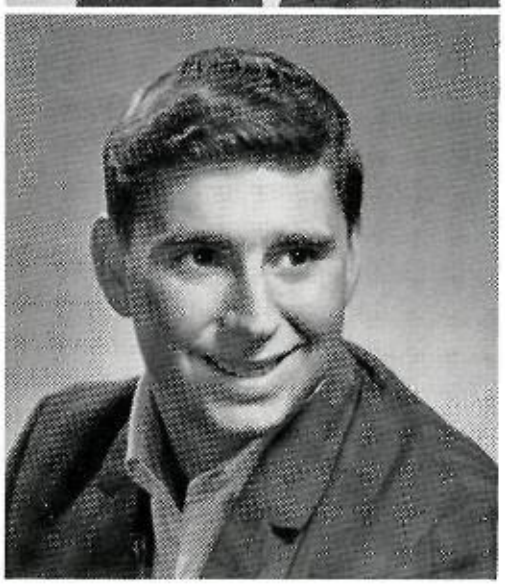

LONNIE ROBBINS
Honor Roll

Seniors

Act

Athletic

CYNTHIA ROBINSON
Pan American Student Forum; Future Nurses; Y-Teens; Honor Roll

JIM RODRIGUEZ
Thespians; Art Service, treasurer; Junior Traffic Commission; Camera Club, President; Water Ski; Booster Club; Stage Crew, assistant manager; Lighting Crew

SARA ROGERS
Los Fiesteros; Future Homemakers, treasurer; Office Assistant; Y-Teens; Junior Traffic Commission; Honor Roll; Glee Club; Red Cross, representative

LYNN ROHATS
Entre Nous; English Guild; Y-Teens; Ice Skating; Reb Belles; Honor Roll; International Club; Fleur de Lis; Lab Assistant; Senior Play

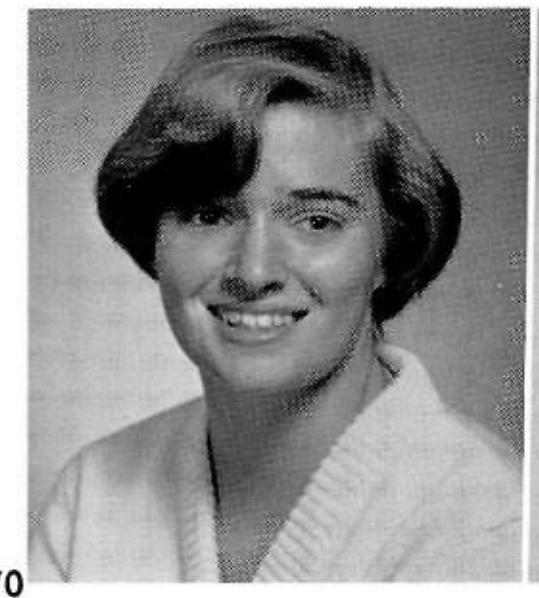

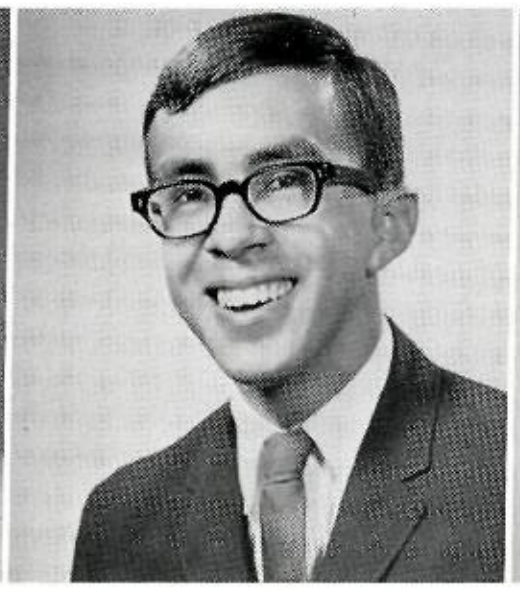

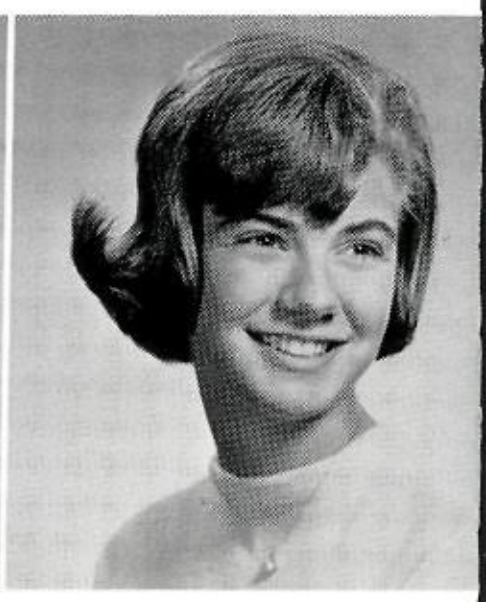

DAVID ROSAMOND
Booster Club; Les Amis, president

MARCIA ROSENBLOOM
Student Council, alternate; Los Fiesteros; Pan American Student Forum; Office Assistant; Honor Roll; Red Cross

JACK ROSS
Water Ski; Distributive Education; Tennis

"Bend and stretch, reach for the stars!"

DICK ROSSITER
Booster Club; NDCC

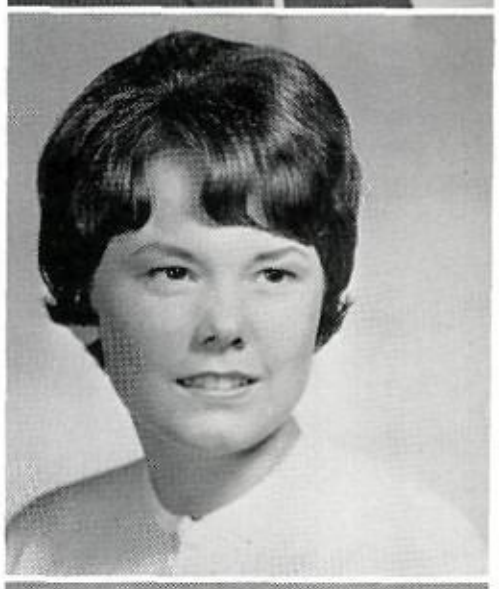

SUZY ROYAL
Student Council, alternate; Thespians; Entre Nous; La Coterie; Ice Skating; International Club; Honor Roll; National Merit Scholar Letter of Commendation; Red Cross, vice-president; Senior Play; Lab Assistant

ANDREA RUDICK
Entre Nous; La Coterie; Los Fiesteros; Y-Teens; International Club; Honor Roll; Fleur de Liz, secretary

KATHIE RUESCH
Spanish National Honor Society; Pan American Student Forum; Orchestra, concert master, Dal-Hi Orchestra, All State Youth Orchestra

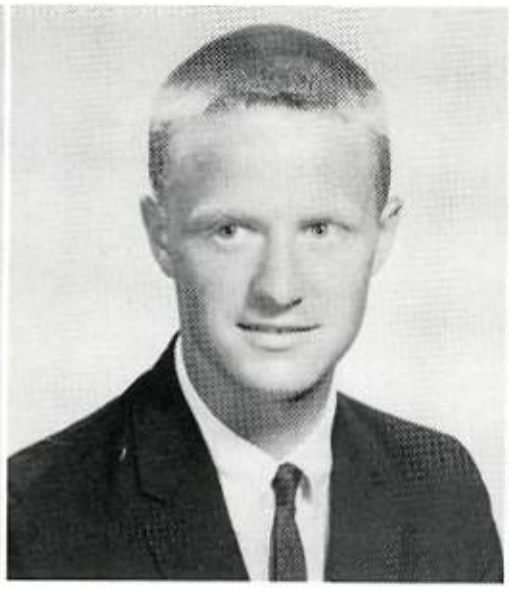

DAVID RUSSELL
Baseball

JEAN RUSSELL
Transfer Student

DAVID RUTHERFORD
Student Council, representative; Deutschgruppe Mitglieder; Latin Club; Chess Club; Honor Roll; National Merit Scholarship, semi-finalist; Debate Club, vice-president

CHRIS RYE
Entre Nous; English Guild; Football; Baseball; Soccer

MARK RYE
Entre Nous; La Coterie; English Guild; Latin Club; Science Club; Ice Skating; Booster Club; Basketball; Baseball

TOMMY SAGE
Orchestra; Band

Seniors

Some people just don't know anything about machinery

BILL SALMON
Booster Club

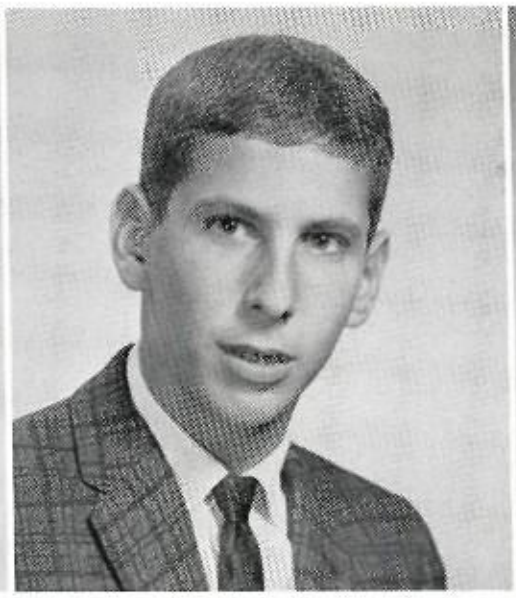

PHILLIP SAMUELSOHN
Student Council, representative; English Guild; Latin Guild; Math Club; Science Club; Jr. Traffic Commission; Water Ski; Chess Club; Honor Roll

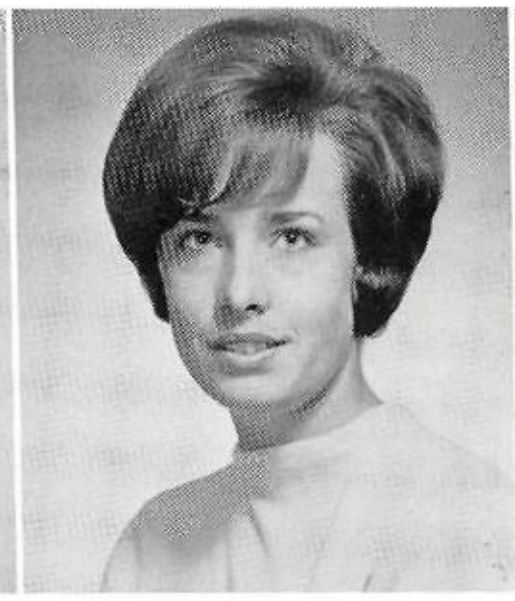

MARILEE SANBORN

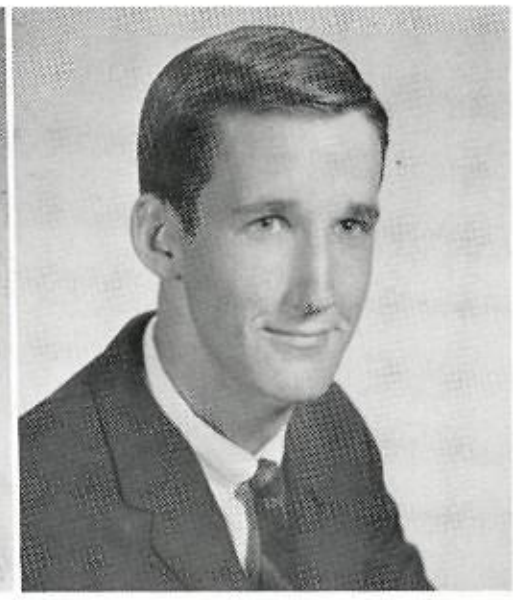

DAN SANDER

Park in
the Lot

MARGARET SANDERLIN
Linguist Club; Y-Teens; Red Cross, representative

SUSAN SANDERS
Senior Play

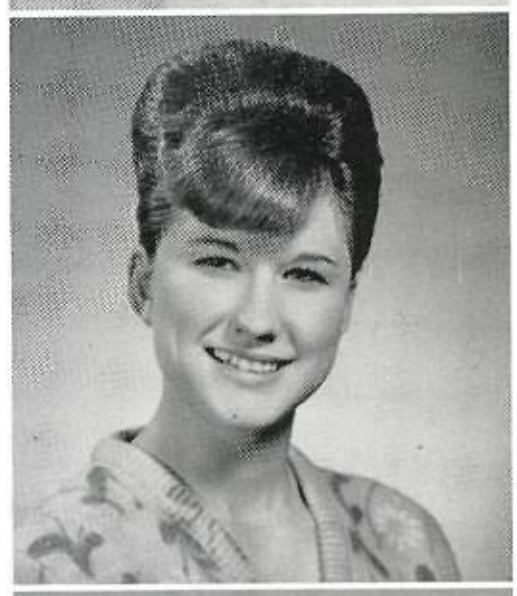

BENNY SAUCEDO

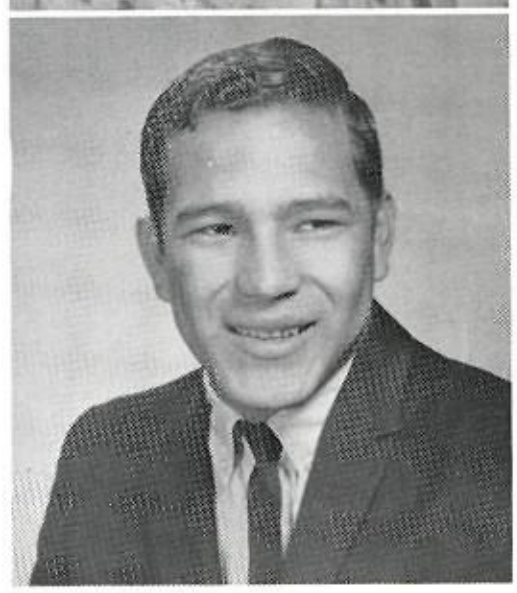

MARY ANN SAVAGE

CAROL SCHERR

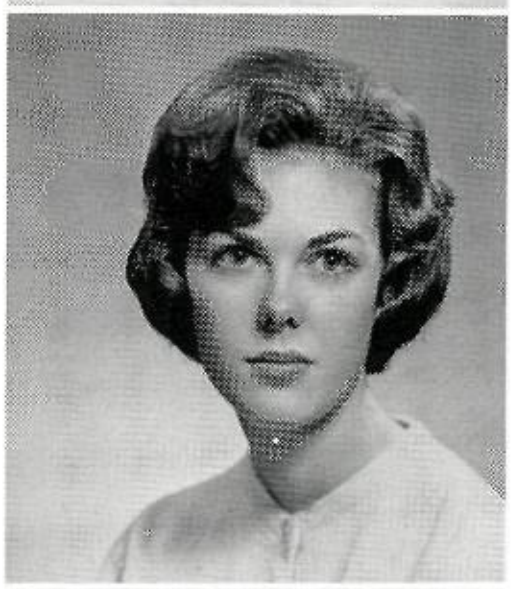

MADELINE SCHLEICH
Future Teachers; Art Service; Y-Teens; Ice Skating; International Club; Honor Roll

ARTHUR SCHNEIDER
Student Council, alternate; La Coterie; Football, manager; Basketball, manager; Letterman's Club; Honor Roll; National Merit Scholar; Key Club

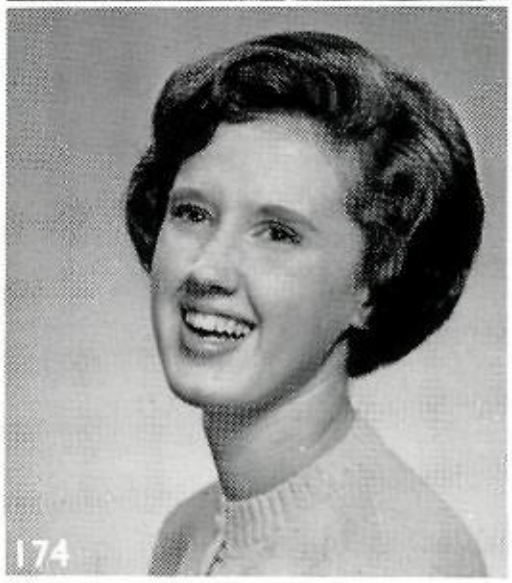

JANET SCHOENKE
English Guild; Future Teachers; Future Homemakers, historian; Clinic Assistant; Office Assistant; Concert Choir, librarian; Red Cross; Bible Award

RICHARD SCALLORN
Basketball; Letterman's Club

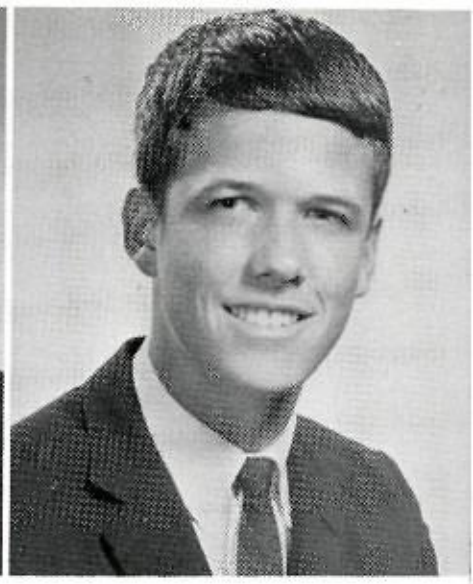

JIM SCHENCK
Student Council, president; National Honor Society; Thespians; Latin Club; Science Club; N.D.C.C. battalion executive officer; Honor Roll; National Merit Scholar; Key Club, secretary; Debate Club, president; Rep. to National Youth Conference on the Atom; N.S.F. Summer Science Training Program

Seniors Frustrate Sponsors

CHRISTI SCHRAMM
Beauty, nominee; Reveille Staff; Pan American Student Forum; Art Service; International Club; Red Cross, alternate

NAN SCHWALBE
Thespians; Beauty, nominee; Sophomore Favorite nominee

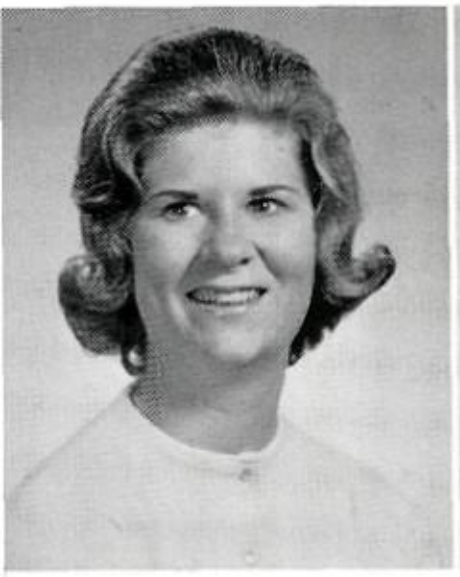

LU CLARE SCHWETTMAN
Entre Nous; Future Nurses; Clinic Assistant; Y-Teens; Reb Belles; Concert Choir

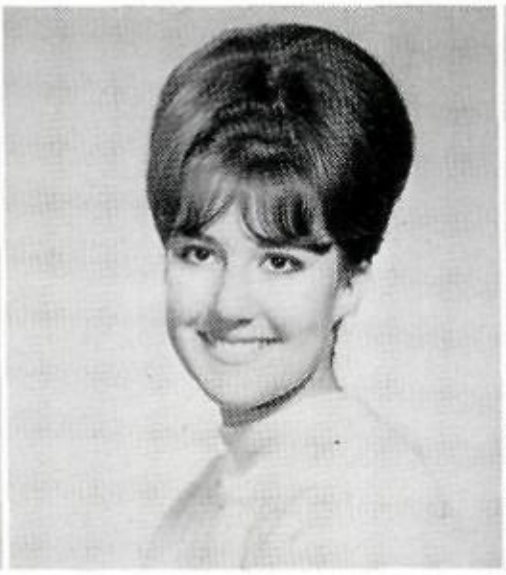

JOAN SCOTT
Transfer Student

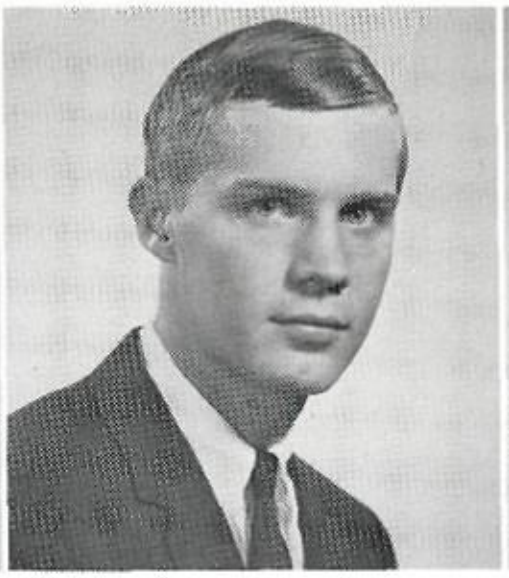

RANDY SCOTT
Thespians; Booster Club, president; Honor Roll; Concert Choir, "Music Man", "Where's Charley?", "Plain and Fancy"

CAROLYN SEALE

Mrs. Ewert, you're getting my paper soggy.

CHERYL SELF
Entre Nous; Y-Teens

CHRISTIE SELTZER
Student Council, junior member-at-large, secretary; National Honor Society; Thespians; Deutschgruppe Mitglieder, secretary-treasurer; Y-Teens, vice-president; International Club; N.D.C.C., sponsor; Honor Roll; Junior Class Favorite, nominee

CHARLENE SEMPLE
Pan American Student Forum; Ice Skating; Honor Roll

TOMMY SENOR
Student Council, alternate; Latin Club; Baseball; Letterman's Club; Key Club

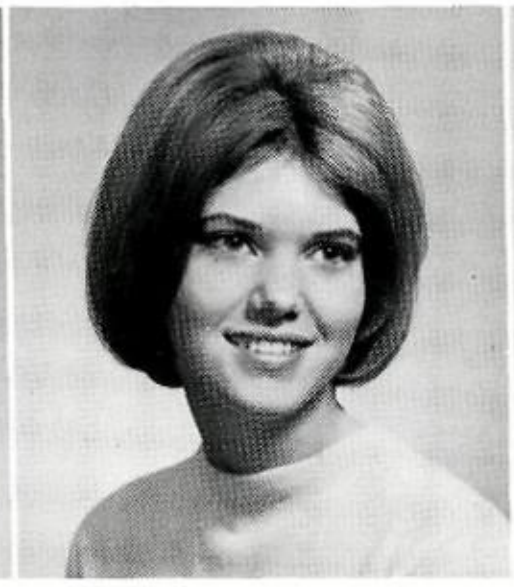

MELODEE SHADE
Los Charris y Chainas; Pan American Student Forum; Latin Club; Y-Teens; Chess Club; Make-up Crew

PAT SHANER
Entre Nous; La Coterie; Art Service; Honor Roll

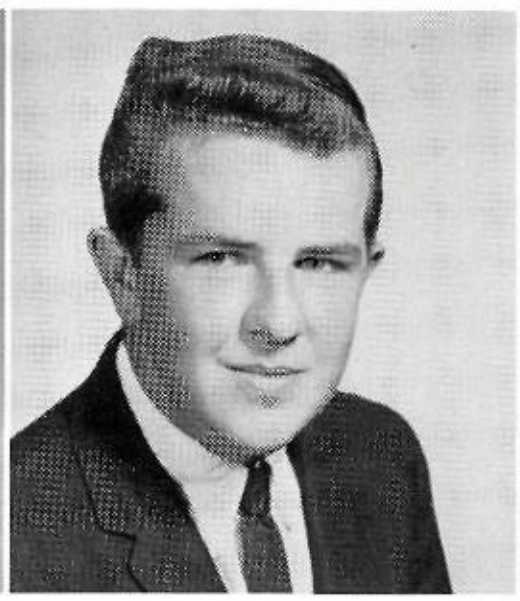

ROBERT SHANKLE
Entre Nous; Ice Skating; Distributive Education

ED SHAW
Latin Club; Math Club; Jr. Traffic Commission; Letterman's Club; Baseball

KAREN SHAW
Reveille Staff; Latin Club; Band

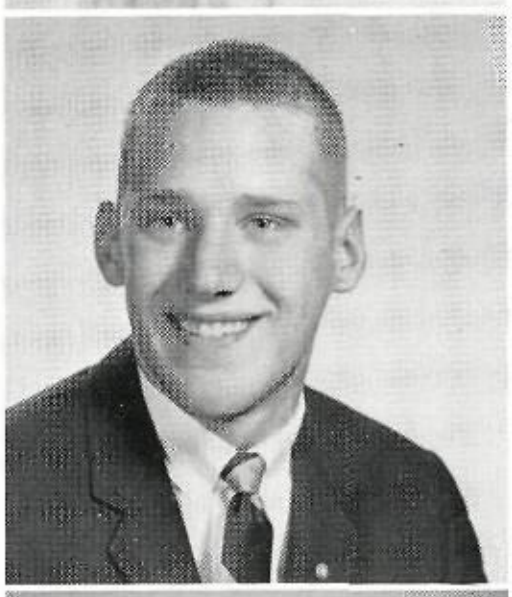

JIM SHEFFER
English Guild; Track, cross-country; Letterman's Club; Key Club, social committee

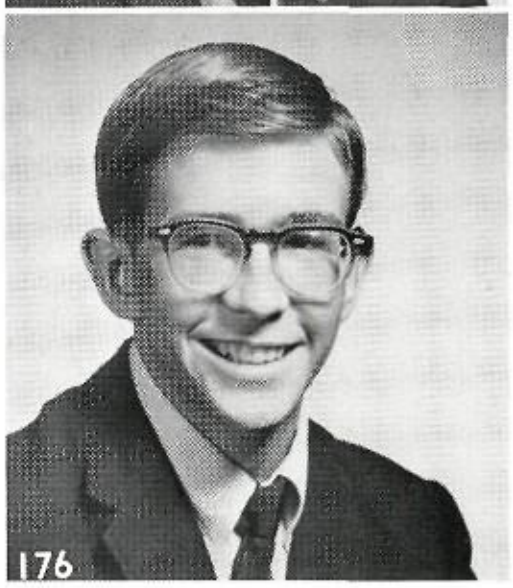

RONALD SHEPHERD
English Guild; Math Club; Science Club; Jr. Citizens Traffic Commission; Ice Skating; Booster Club

Seniors

Relax

RAY SHERRELL
Booster Club; Concert Choir

CORKY SHIELS
Math Club; Art Service; Jr Traffic Commission; Wate Ski; Booster Club

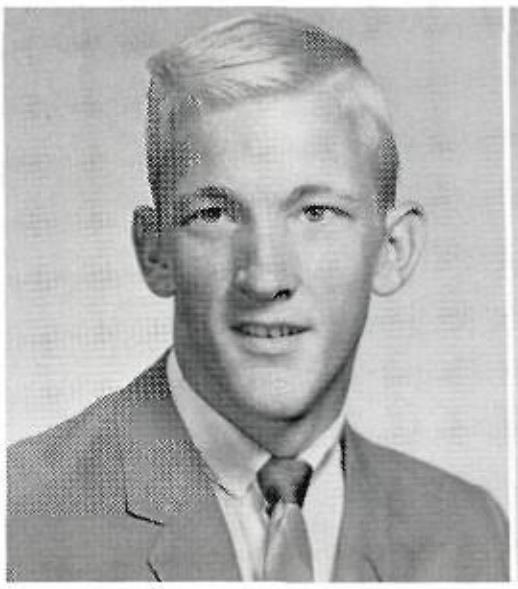

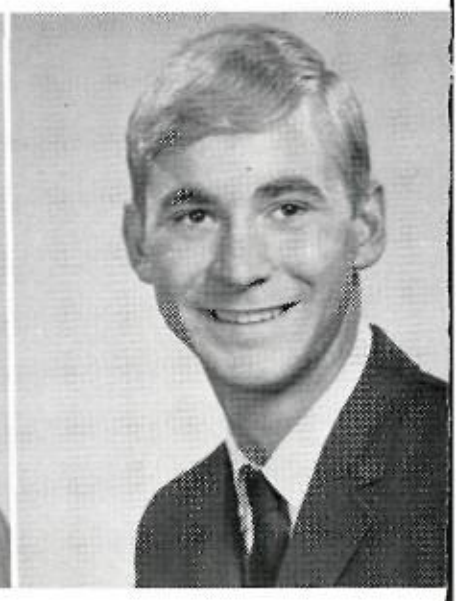

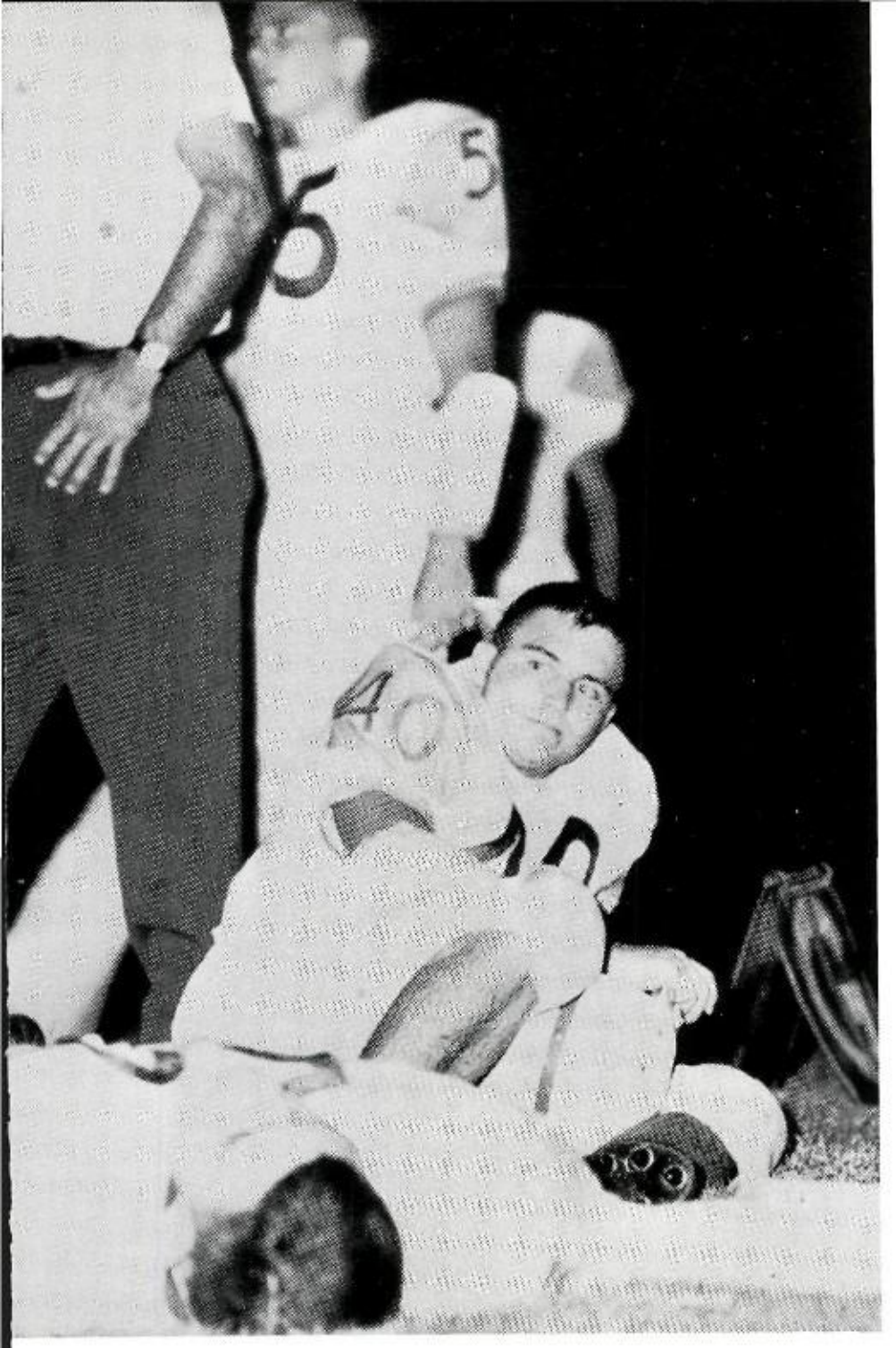

Could this be the Hillcrest game?

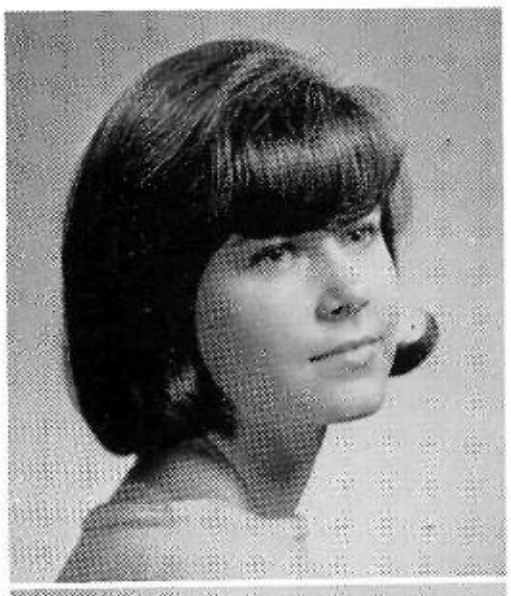

BECKY SHIRLEY
Beauty, nominee; Reveille Staff; Future Homemakers; Y-Teens

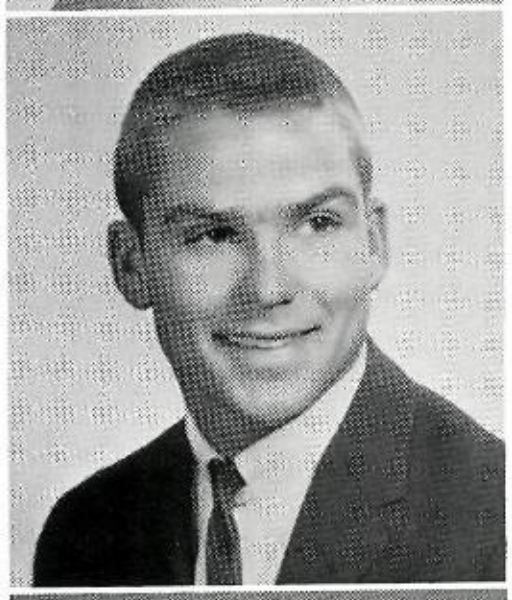

MIKE SHOFFIT
Football, captain; Track; Letterman's Club; Key Club

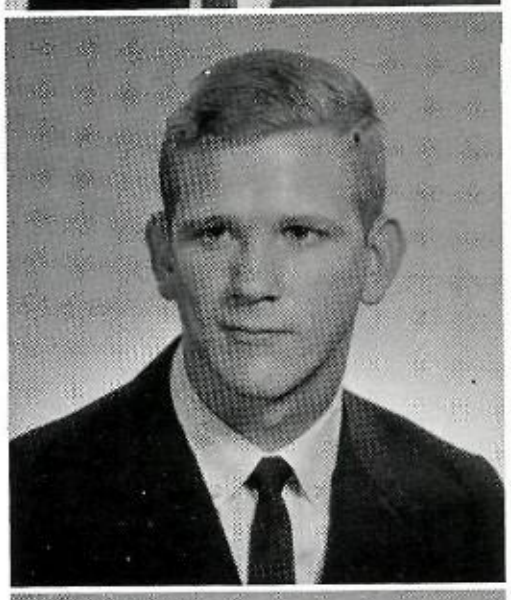

DAVID SHOOK
Deutschgruppe Mitglieder; Concert Choir

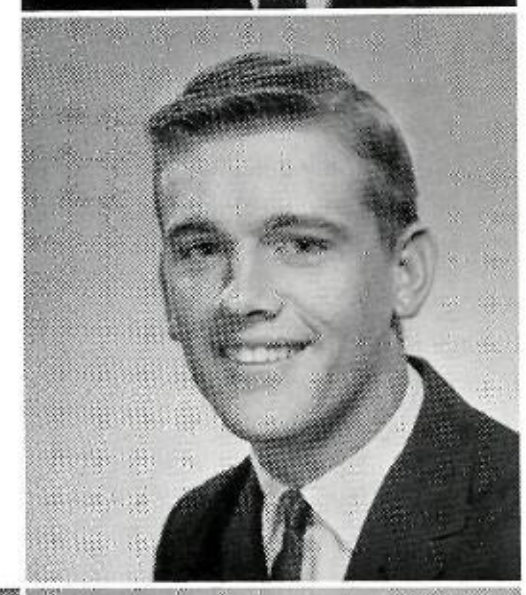

BOBBY SHORT
Ice Skating; Swimming; Water Ski

JANE SIGLER

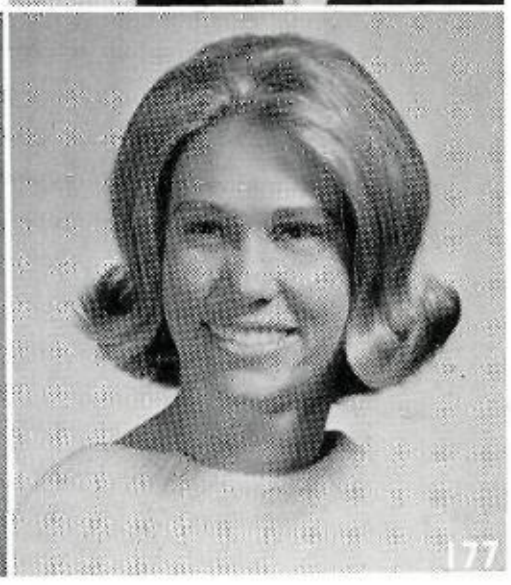

NELWYN SIMES
Student Council, alternate; Spanish National Honor Society; Pan American Student Forum; Reb Belles; Concert Choir; Y-Teens

RHONDA SIMMONS
Student Council, alternate; Pan American Student Forum; Future Teachers; Office Assistant; Y-Teens; Red Cross, alternate

SHEILA SIMMONS
Pan American Student Forum; Future Homemakers; Y-Teens

JAN SITTEL
Los Charris y Chainas; Pan American Student Forum; Y-Teens; Ice Skating; Concert Choir; International Club

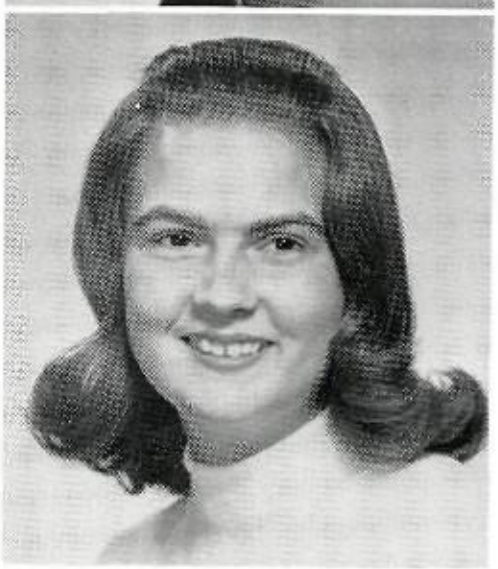

CAROLYN SKINNER
Ice Skating; Concert Choir; Drama Club

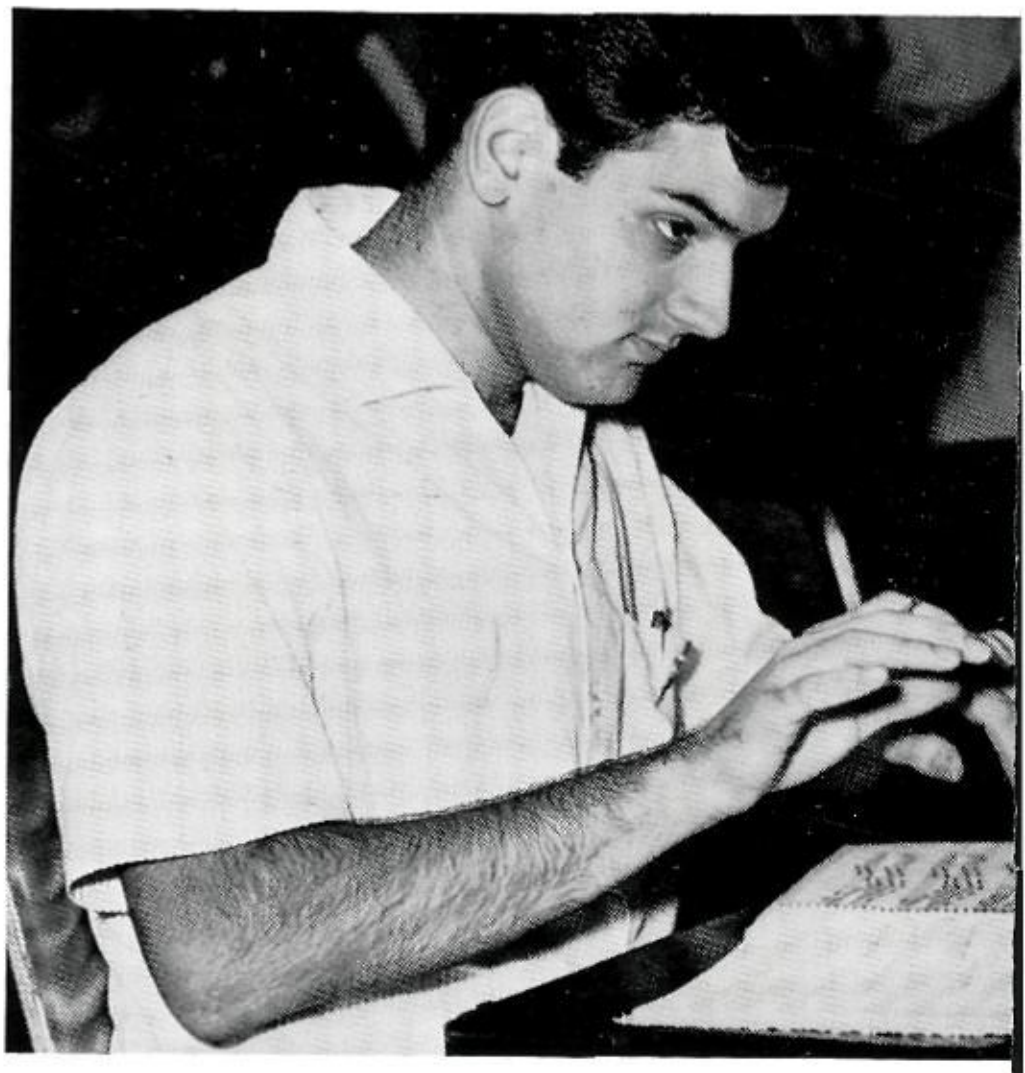

"Mr. Cannon, like this."

JANET SKINNER
Student Council, representative; National Honor Socity; La Coterie; Y-Teens; Concert Choir Honor Roll; Water Ski

SUSAN SKINNER
Deutschgruppe Mitglieder; English Guild; Y-Teens, service chairman; International Club; Concert Choir; Red Cross, representative; National Merit Scholarship, Letter of Commendation

BILLY SLOCUM
Football, captain; Baseball; Letterman's Club; Key Club

ROBERT SMALLEY
Concert Choir, "Where's Charley?"

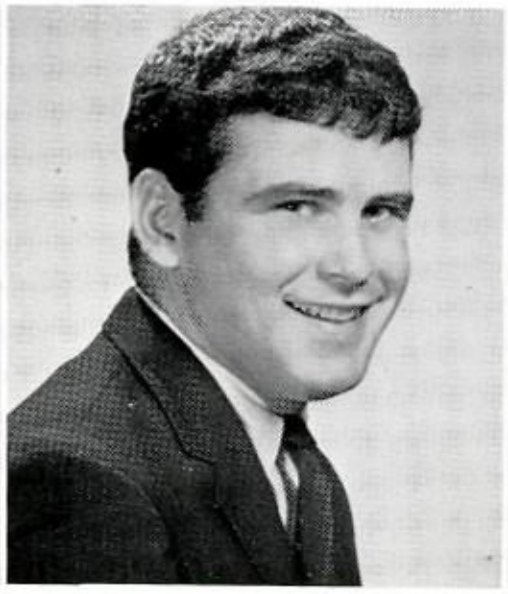

BILL SMITH
N.D.C.C., Rifle Team, Jefferson Rifle Drill Team

BILLY SMITH
N.D.C.C., cadet captain, "A" Company Commander; Rifle Team, Jefferson Rifles Drill Team; Booster Club; Water Ski

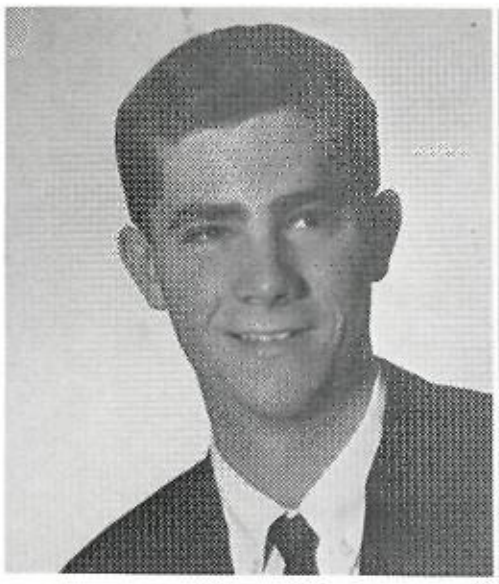

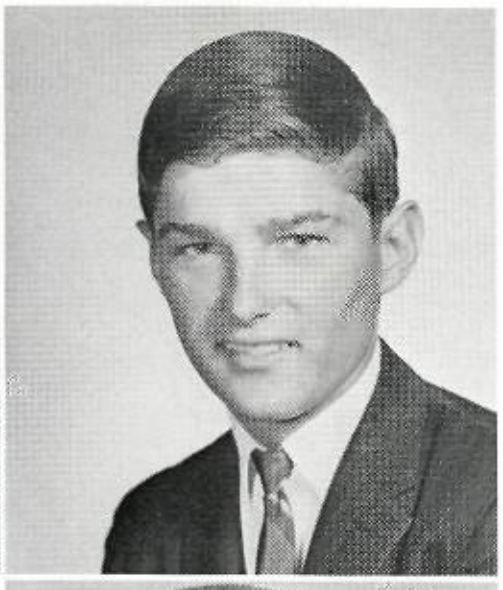

BRUCE SMITH

Seniors

Try

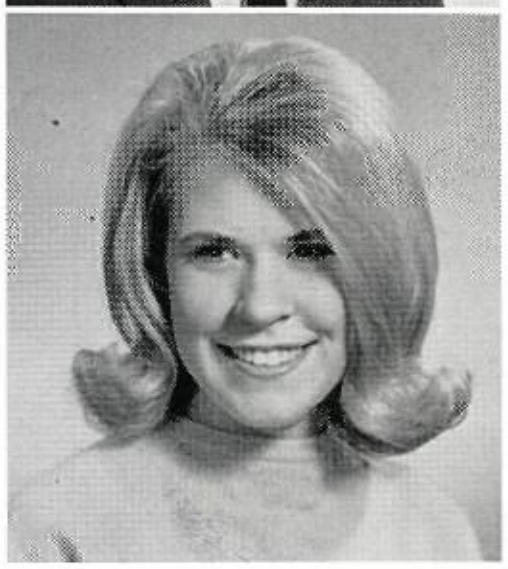

CINDY SMITH
Office Assistant; Art Service; Ice Skating

RAIG SMITH
ootball; Key Club; Letterman's Club

JAMES SMITH
Los Fiesteros; Chess Club; Booster Club; Swimming; N.D.C.C., Jefferson Rifles Drill Team, executive officer, Rifle Team; Projectionist

JANE SMITH
Los Fiesteros; Pan American Student Forum

JANET SMITH
Entre Nous; La Coterie; Future Nurses; Clinic Assistant; Office Assistant; Library Service; Ice Skating; International Club

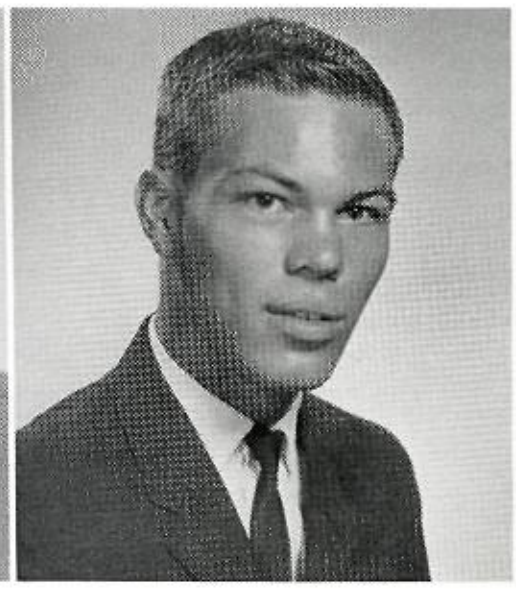

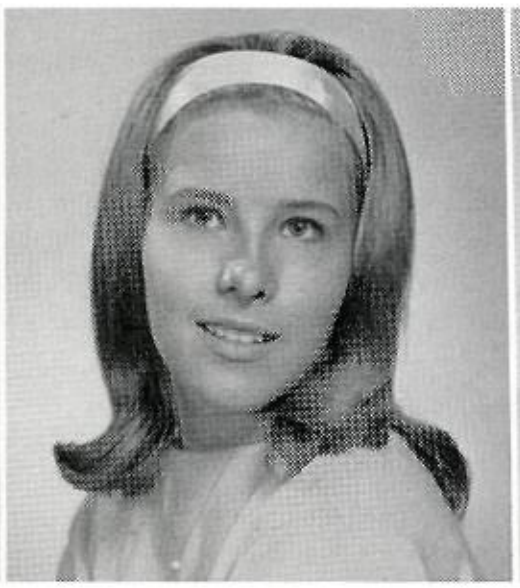

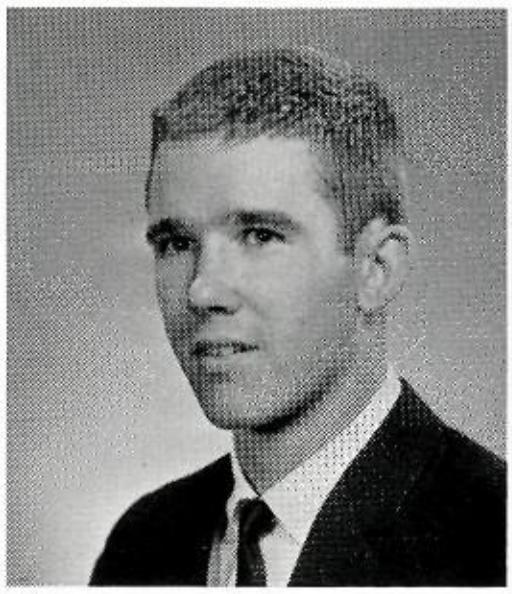

LARRY SMITH
Student Council, sergeant-at-arms, senior member-at-large; Deutschgruppe Mitglieder; Basketball; Tennis; Lettermen's Club; Junior Class Favorite; Key Club

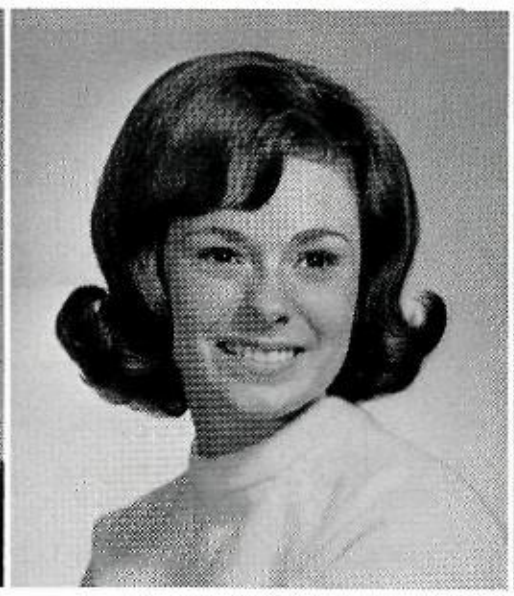

NANCY SMITH
Pan American Student Forum; Y-Teens; Ice Skating

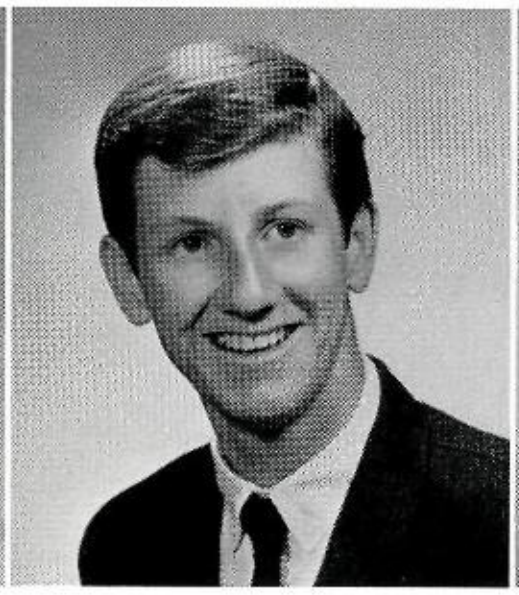

ROGER SMITH

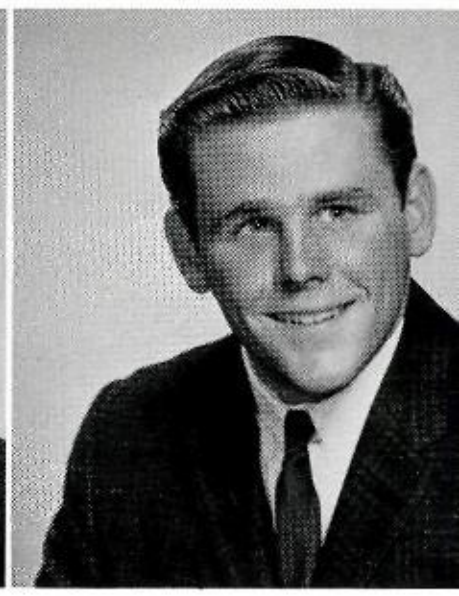

STEPHEN SMITH

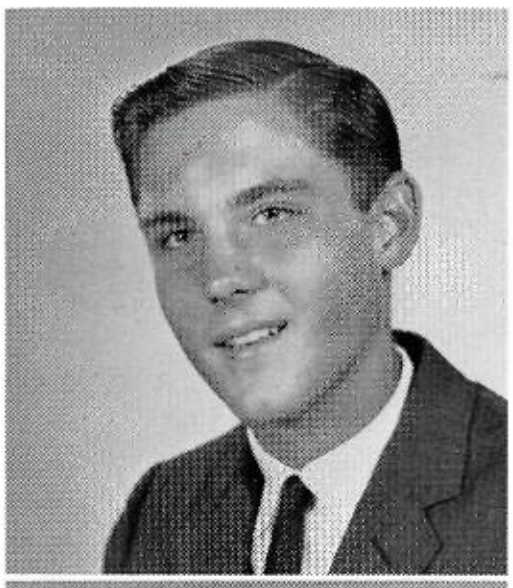

SPENCER SMITH
Pan American Student Forum

Seniors A

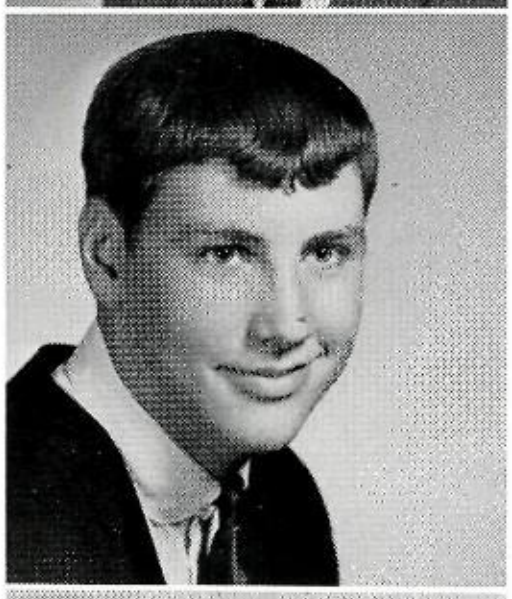

STEVE SMITH

TALEE SMITH
Future Homemakers; Future Nurses; Y-Teens; Ice Skating; Band, majorette

TERRY SMITH
Reveille Staff; Los Fiesteros; Art Service; Ice Skating

THOMASINE SMITH
Latin Club; Office Assistant; Y-Teens; Reb Belles; IBM Assistant

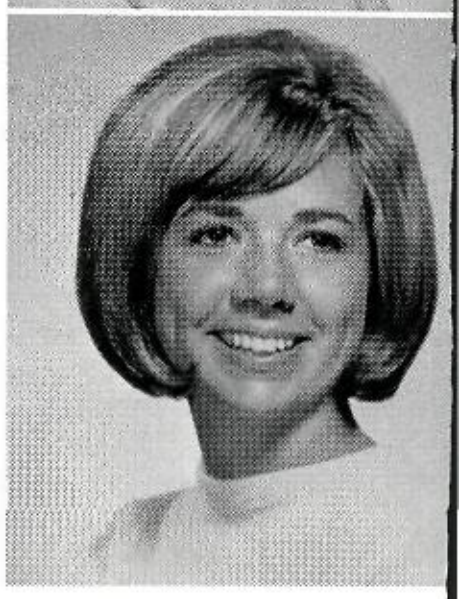

DON SNELL
Student Council, representative; Honor Roll; Baseball

LINDA SNOGREN
Future Homemakers; Future Nurses; Transfer Student

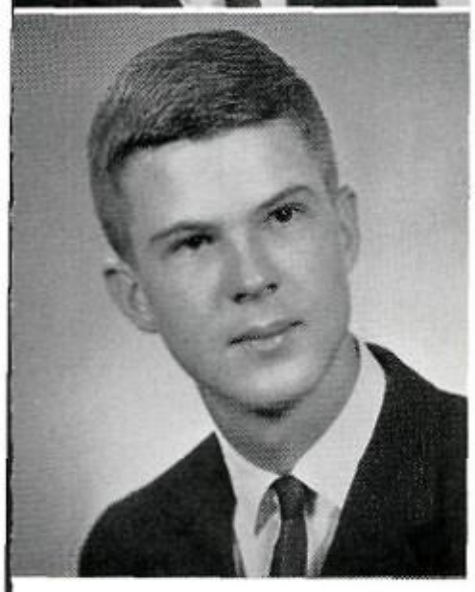

VINCENT SOORHOLTZ
Chess Club, vice-president; Band, Honor; Stage Band

KAY SOULES
Transfer Student

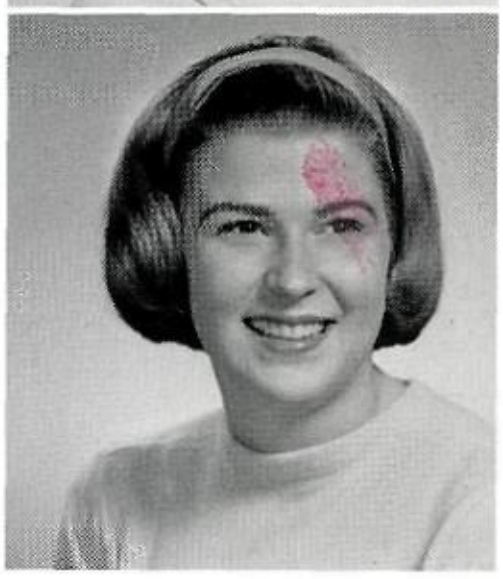

PAM SPANGLER
English Guild; International Club; Concert Choir, "Where's Charley"

Tops on the Totem Pole

JAN SPARKS
Ice Skating; Los Carris y Chainas; Pan American Student Forum; Y-Teens

MIKE SPARKS
Drama Club; Concert Choir; Senior Play

CAROLYN SPECKMAN
English Guild; Latin Club; Future Teachers; Office Assistant; Ice Skating; Honor Roll, Concert Choir, "Plain and Fancy"

ED SPENCE
NDCC, Rifle Team

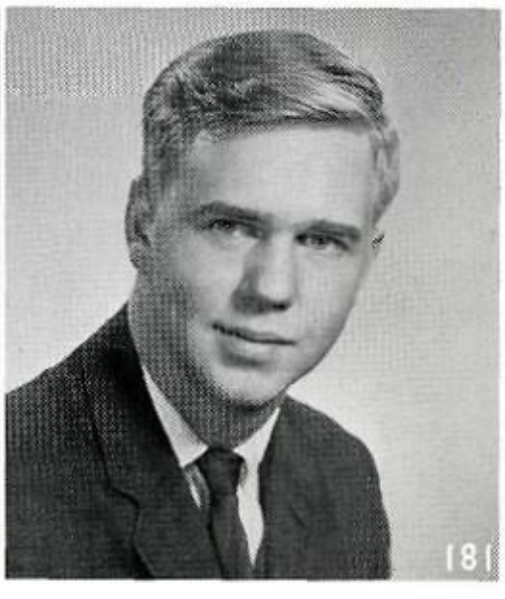

KAY STAFFORD
National Honor Society; Spanish National Honor Society; Pan American Student Forum; English Guild; Future Homemakers, president; Office Assistant; International Club; Honor Roll

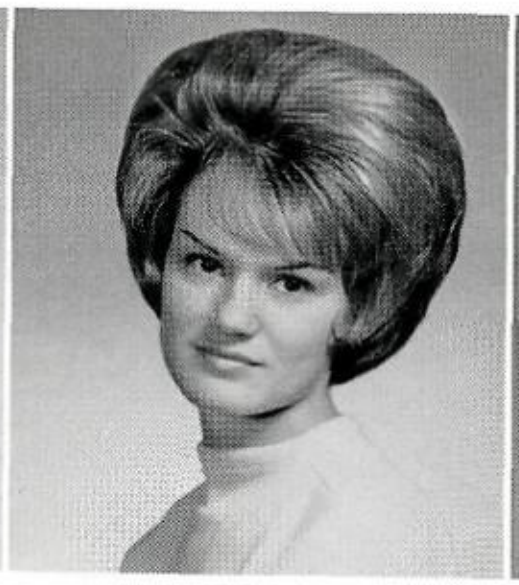

CHARLOTTE STANDFIELD

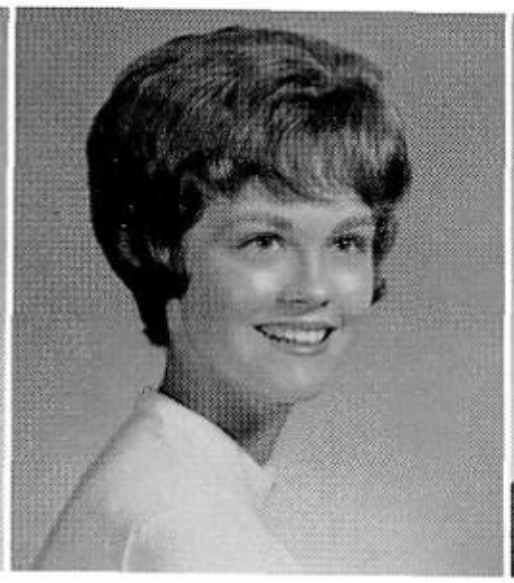

MICHAEL STANLEY
Reveille Staff; Pan American Student Forum; Clinic Assistant; Office Assistant; Y-Teens; Concert Choir, librarian; International Club

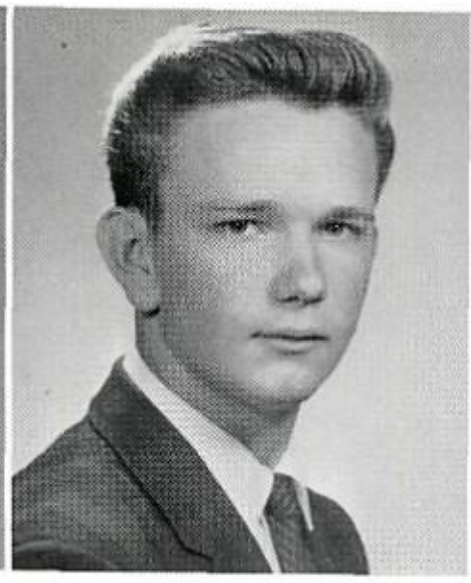

STEVE STANLEY
Thespians

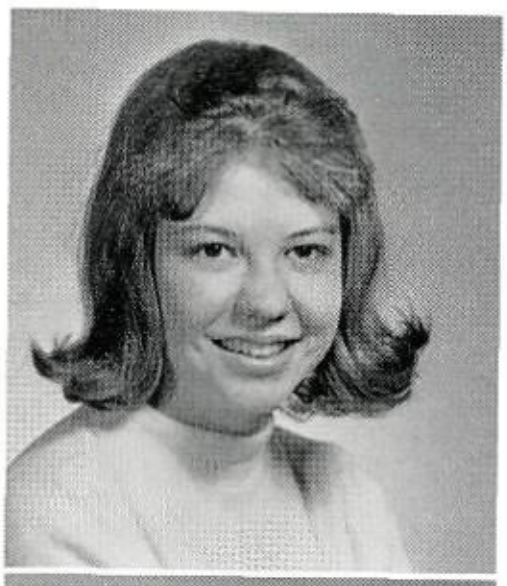

SANDRA STARK
Thespians; Spanish National Honor Society

Seniors

TOMMY STARNES
Document Staff, business manager; Reveille Staff; Los Carris y Chainas; Jr. Citizens Traffic Commission; Booster Club; International Club; Quill and Scroll, Math Club

CAMELIA STATON
Office Assistant; Concert Choir

ANDY STEELE
Football; Letterman's Club

GREGG STEELE
Thespians; Pan American Student Forum; English

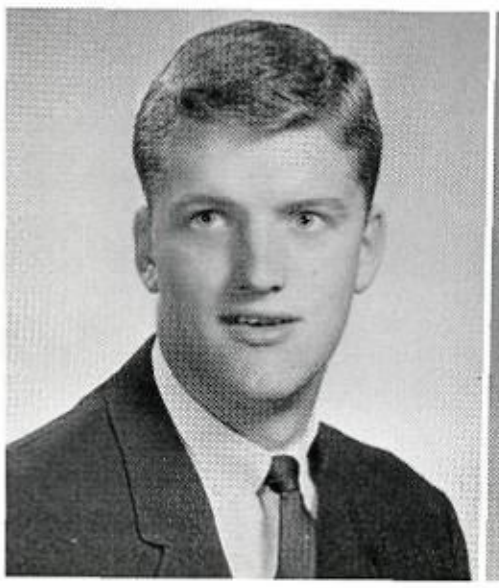

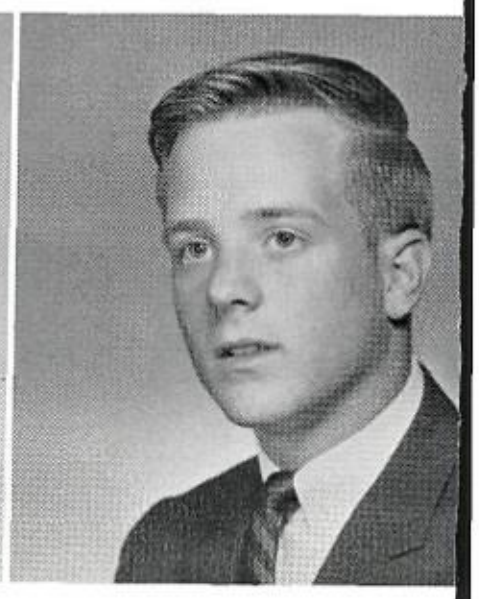

JIM STEELE
Student Council, representative; Document Staff, photographer; Entre Nous; Jr. Traffic Commission; Concert Choir, treasurer; "Music Man", "Where's Charley?", "Plain and Fancy"; Quill and Scroll

PHIL STEELE
La Coterie; Booster Club; Baseball

JANET STEHLE
Entre Nous; La Coterie; English Guild; Future Teachers; Y-Teens; International Club; Honor Roll

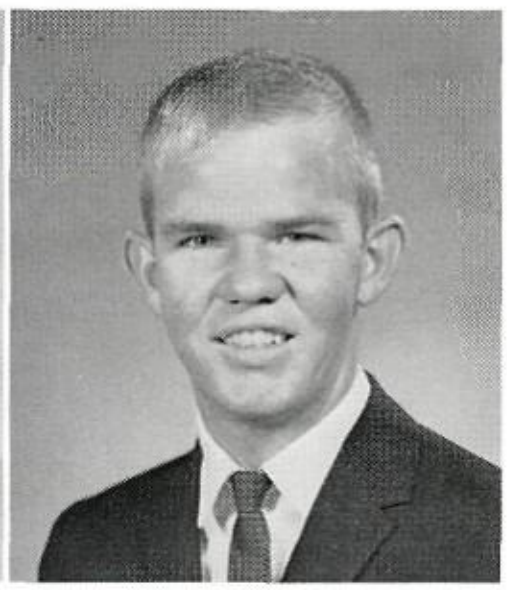

PAT STEPHENS
Key Club; N.D.C.C., Staff; Booster Club; Track; Baseball

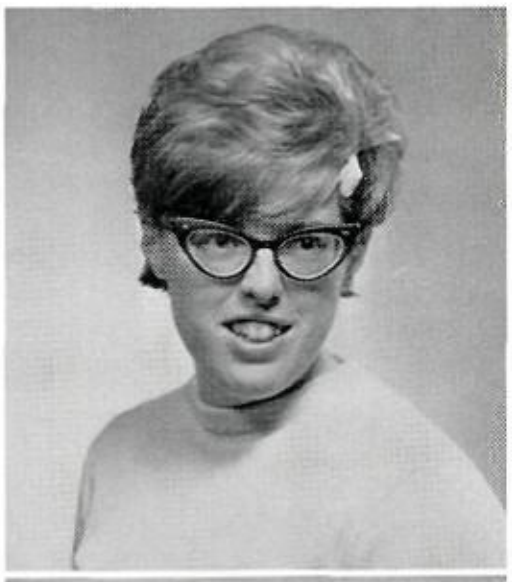

WENDY STEPHENS
Latin Club; Future Teachers; Office Assistant; Y-Teens; Jr. Traffic Commission

BONNIE STUART
English Guild; Future Homemakers; Art Service; Concert Choir; International Club

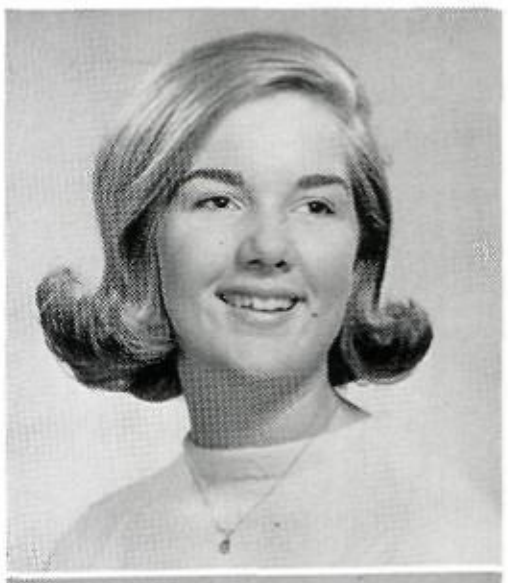

JEAN STEWART
Student Council, sophomore member-at-large, representative; National Honor Society; Entre Nous; La Coterie, vice-president; Office Assistant; Art Service; Honor Roll

BILL STOCKDELL
Los Carris y Chainas; Booster Club

SUSAN STONE
Reveille Staff; English Guild; Latin Club; Junior Classical League; Future Homemakers; Jr. Traffic Commission, secretary; Honor Roll; Concert Choir; Bible Award

JACK STRAIN
Student Council, representative; Latin Club; Jr. Traffic Commission; Ice Skating; Orchestra; Booster Club; Concert Choir, "Music Man", "Where's Charley?", "Plain and Fancy"

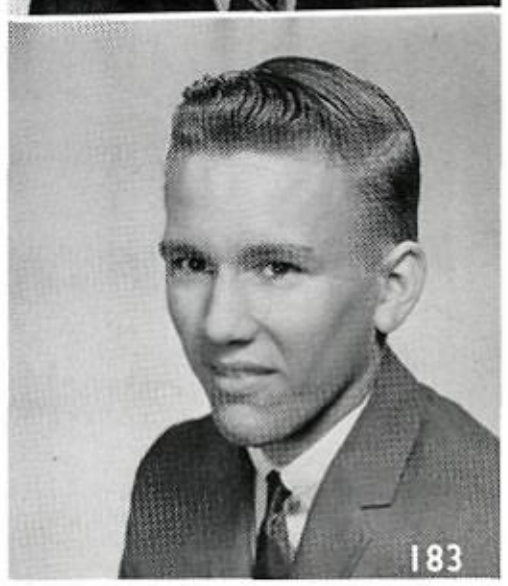

SANDY STUART

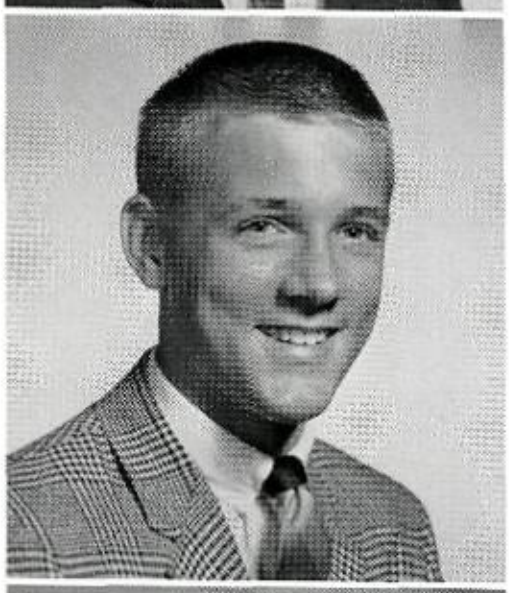

JOHN STUART

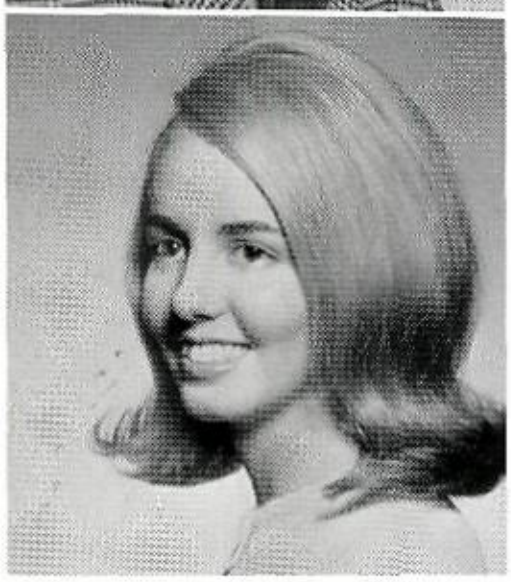

RONI SUMERFORD
Entre Nous; La Coterie; Office Assistant; International Club

SUSAN STUART
Transfer Student

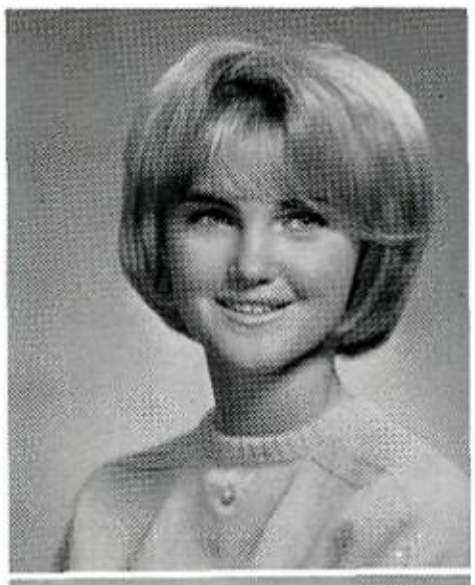

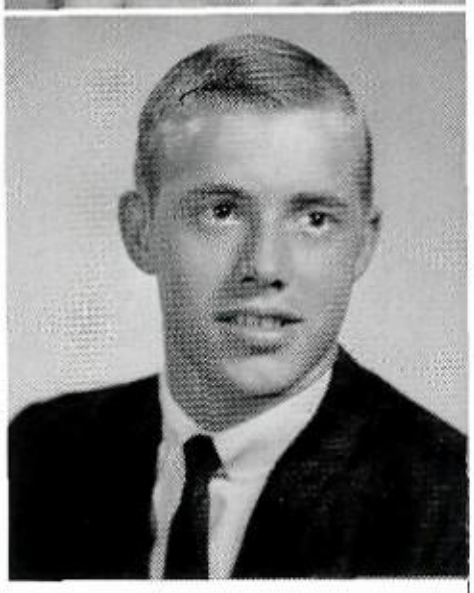

DALE STURGELL
English Guild; Booster Club; Track; Soccer; Red Cross, Representative

LYNNE SUMP
Entre Nous; Future Homemakers; Y-Teens; Red Cross, representative

JAN SUNDBERG
Entre Nous; La Coterie; English Guild; Art Service; Fleur de Lis; International Club

DENNIS SWEATT
Science Club; Chess Club; Booster Club

PATRICIA SWEATT
National Honor Society; Library Service Club; Art Service; Rebel Spurs; Honor Roll

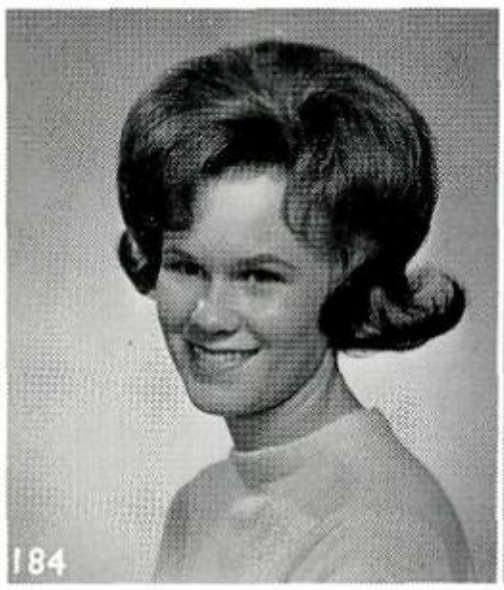

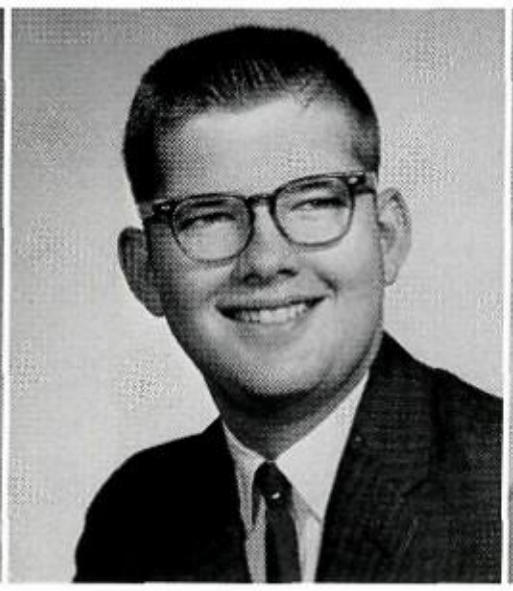

AL SWEENEY
Pan American Student Forum; Baseball; Letterman's Club

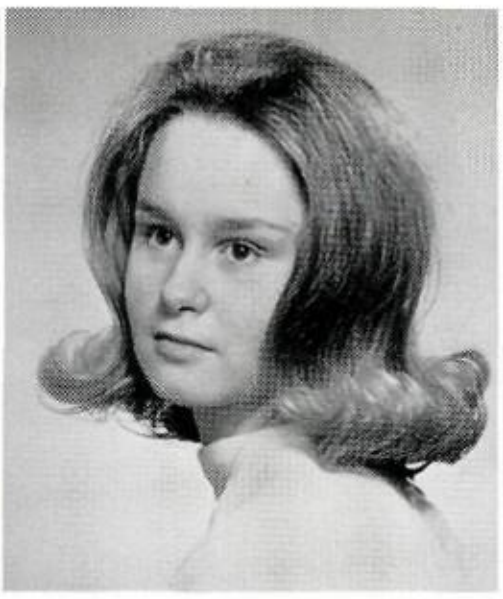

CATHY SWIFT
Pan American Student Forum; Latin Club; Art Service; International Club

KAY SWORDES
Entre Nous; Latin Club; Honor Roll

PEGGY SYLVESTER
Student Council, representative; Document Beauty Semi-finalist; Latin Club; Future Homemakers; Library Service Club; Y-Teens, Interclub *Council Member*; *Junior* Traffic Commission; International Club; Sophomore Favorite Nominee

Seniors

ROBIN TAIT
Science Club; Booster Club; Honor Roll; Camera Club

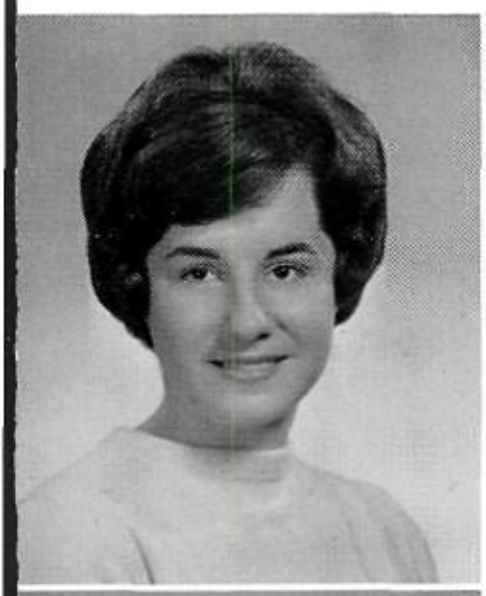

MARY TARR
International Club; Transfer Student

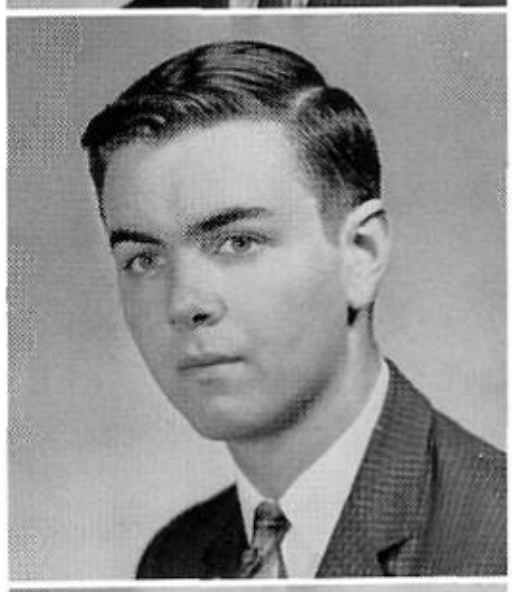

LYNN TATE
Band, Assistant Drum Major

JOEL TAUROG
Student Council, representative; Latin Club; Concert Choir, "Where's Charley", "Plain and Fancy"; Chess Club; Honor Roll; Science Club; National Merit Scholar Finalist

BILL TAYLOR
Latin Club; Booster Club; Football; Soccer

LYNN TAYLOR

MIKE TAYLOR
Golf

SHERRY TAYLOR
Thespians; Latin Club; Future Homemakers; Art Service; Ice Skating; Concert Choir, "Where's Charley?", "Plain and Fancy"; Senior Play

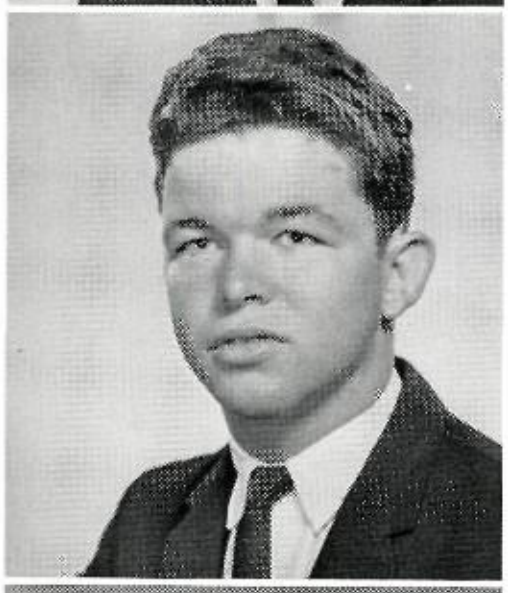

MIKE TEAFATILLER
N.D.C.C., cadet captain, company commander, Rifle Drill Team; Booster Club; Track

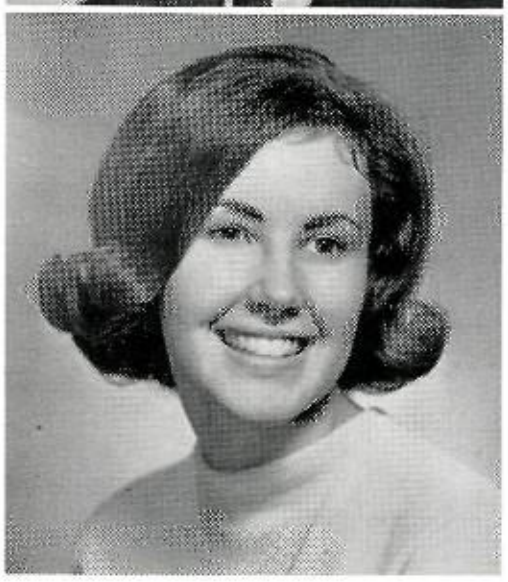

BARBARA TEAGUE
Student Council, representative; Beauty Semi-finalist; Future Homemakers; Los Fiesteros; Office Assistant; Y-Teens

Bet they didn't make it

KAY TEAGUE
Pan American Student Forum; Future Teachers; Y-Teens; Ice Skating; International Club; Reb Belles; Honor Roll

RICK TEARS
Entre Nous; Latin Club; Chess Club; Band

GUY NELL TERRY
Band; Concert Choir, "Where's Charley?", "Plain and Fancy"

ANN THOMAS
National Honor Society; Entre Nous; La Coterie; Honor Roll; Bible Award; Red Cross, representative; Girls' Choir

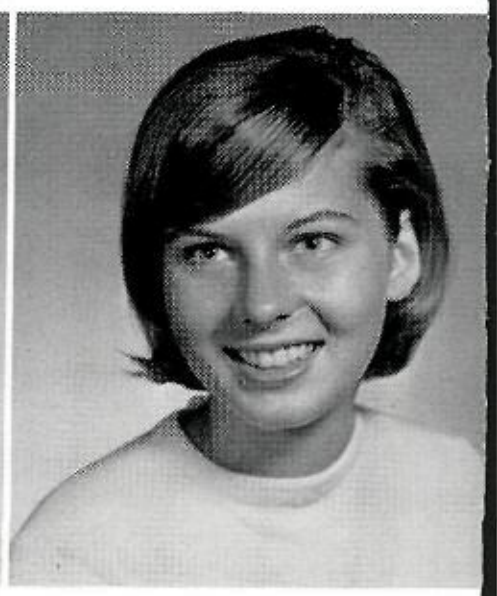

BOBBY THOMAS
National Honor Society; Entre Nous; La Coterie; Honor Roll

SHARON THOMPSON
Transfer Student; National Merit Scholarship, Letter of Commendation

SUSAN THORN
Future Teachers; Office Assistant; Y-Teens; Jr. Citizens Traffic Commission; Water Ski; Ice Skating; International Club

SUSAN THROWER
Art Service; Concert Choir; Honor Roll; Reb Belles

Seniors
Aim High

SUSAN TORIAN
Entre Nous; La Coterie; English Guild; Science Club; Camera Club; International Club; Honor Roll

LINDA TORNBLOM
Y-Teens; Concert Choir; Make-up Crew

CAROL TRIMBLE
International Club; Art Service; Ice Skating

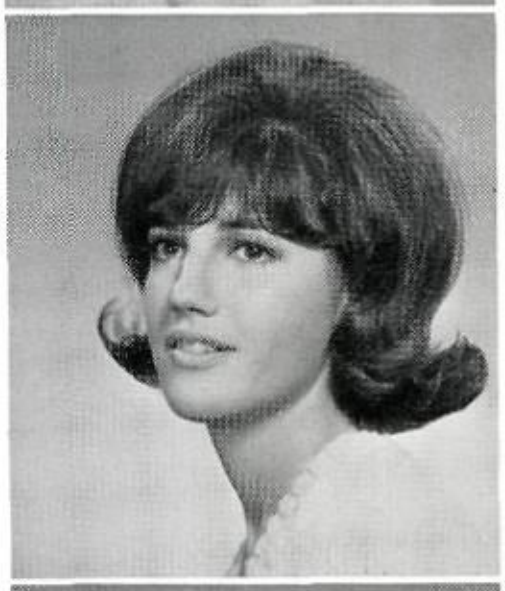

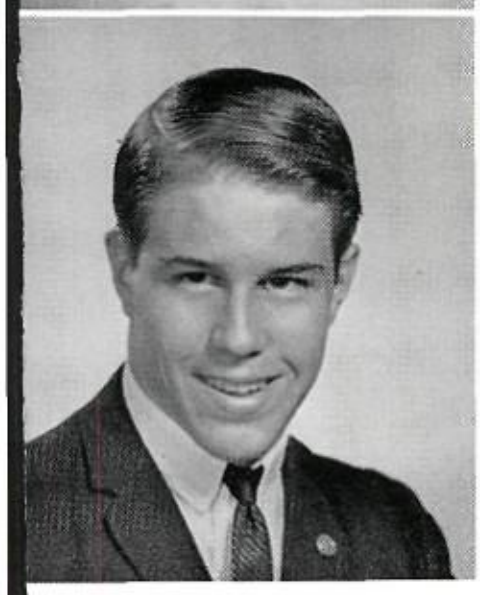

PAT TULLY
English Guild; Latin Club, vice-president; International Club; Band, section leader; Stage Band

JAMES TURNER
Entre Nous; Science Club; Honor Roll; Debate Club

LINDA TURQUETTE
Entre Nous; Y-Teens; Honor Roll

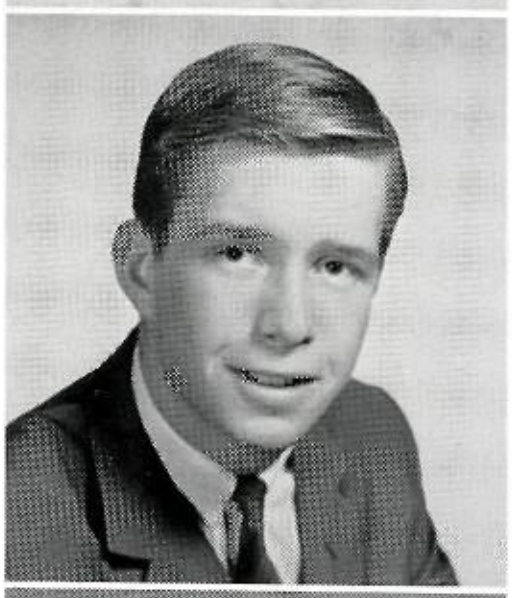

BILL TWYMAN

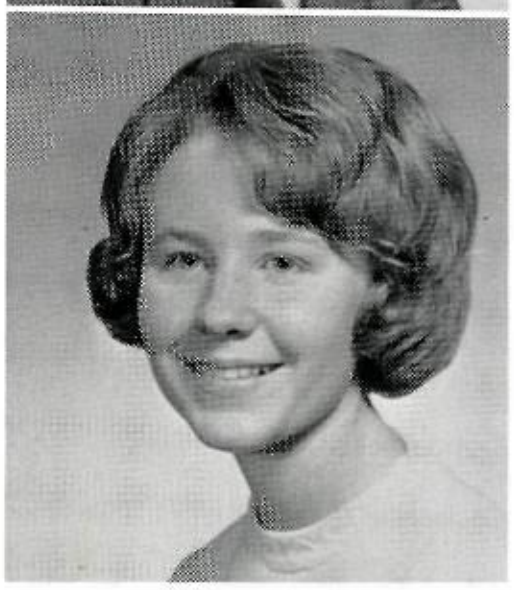

LINDA TYSON

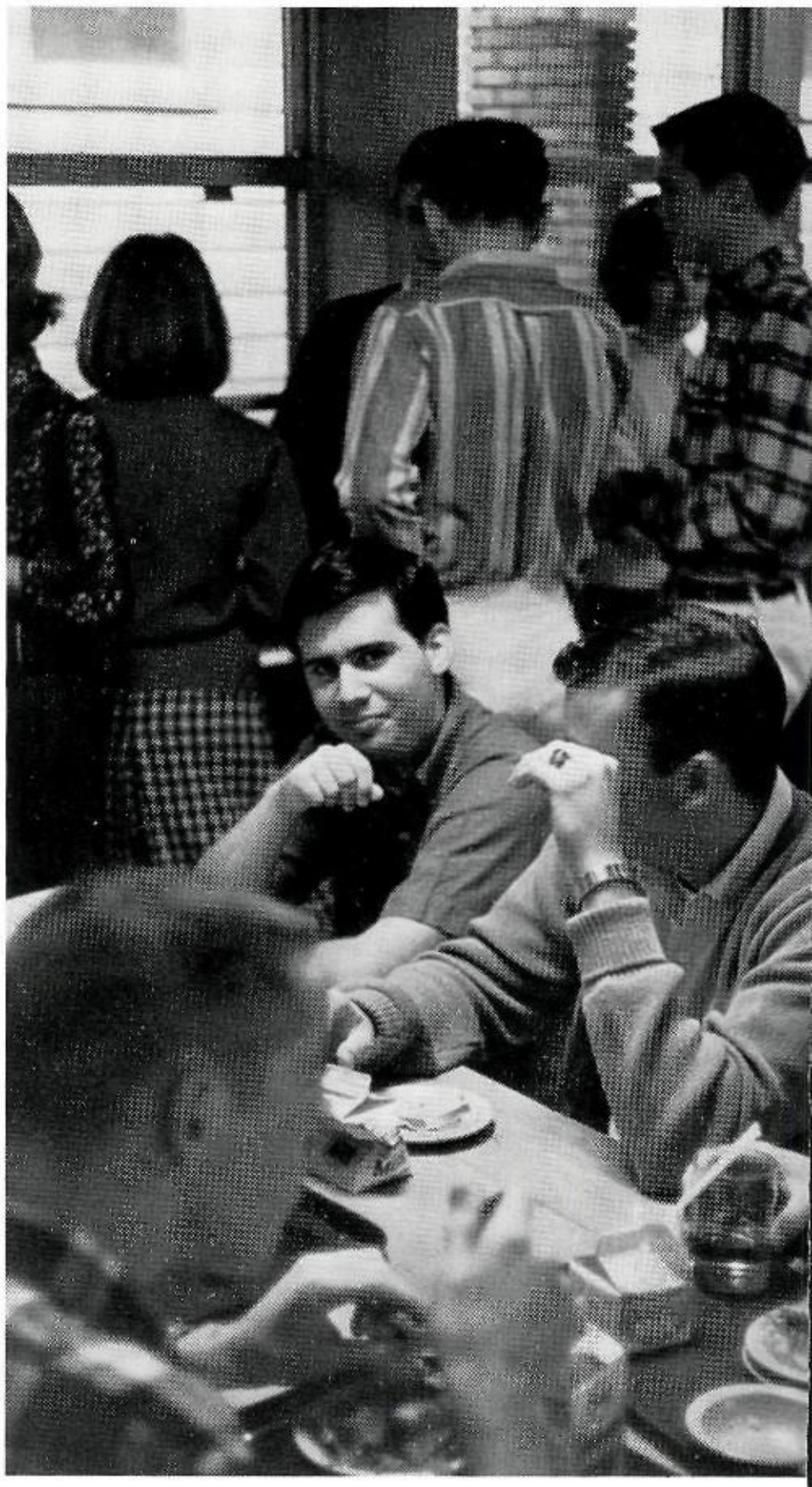

"You can't even eat without getting your picture made."

SHARON ULRICK
Student Council, treasurer; Thespians, president, program chairman; English Guild; Latin Club, parliamentarian; Jr. Traffic Commission; Junior Class Favorite; Concert Choir

BILLY UNDERWOOD
Los Fiesteros; Pan American Student Forum; Water Ski

VICKI UPCHURCH
Pan American Student Forum; Future Teachers; Office Assistant; Y-Teens; Honor Roll; Make-up Crew

BEVERLY URPSCHOT
Student Council, alternate; Future Homemakers; Office Assistant; International Club; Drama Club

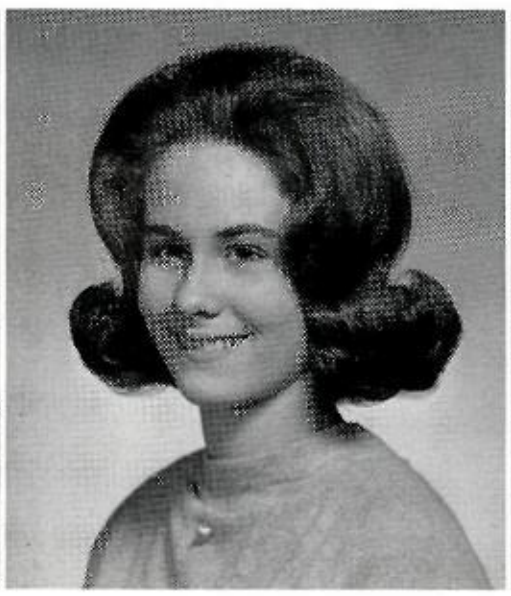

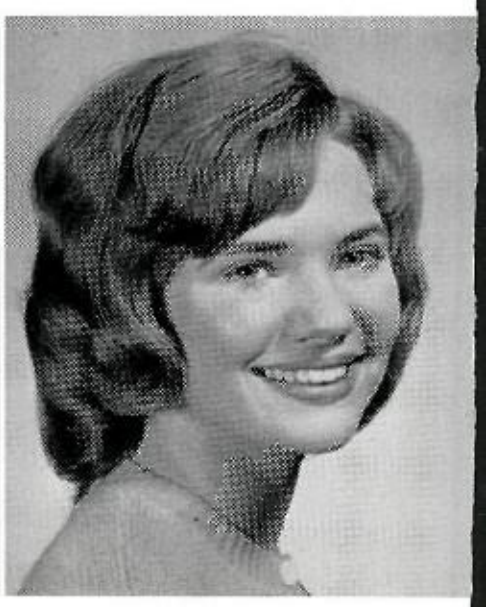

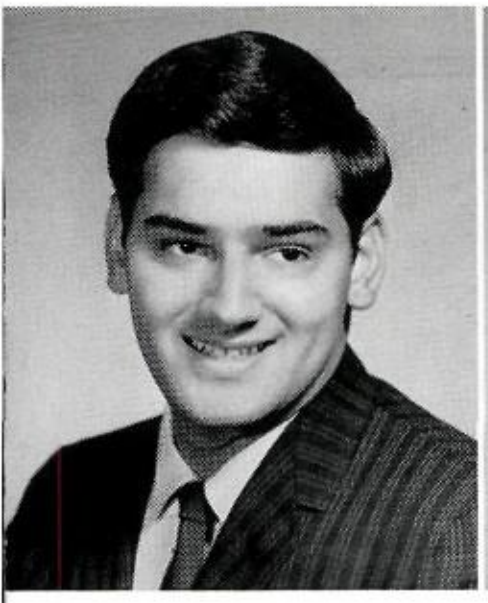

WILL UTAY
Student Council, representative; Thespians, vice-president; Concert Choir, vice-president; Band; J.A.; Senior Play

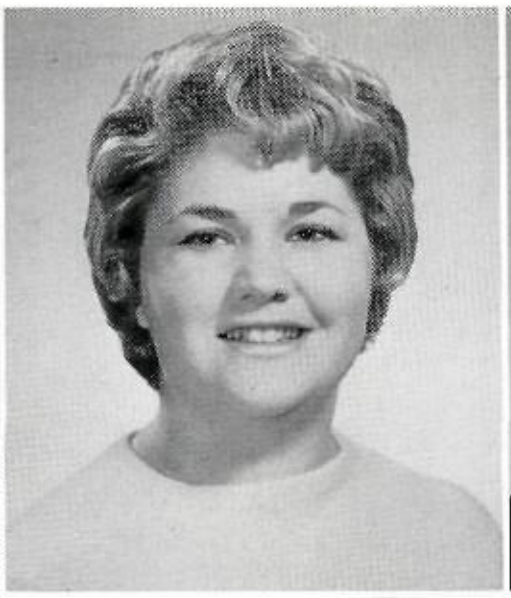

NANCI UTGARD
Library Service Club; D.E.

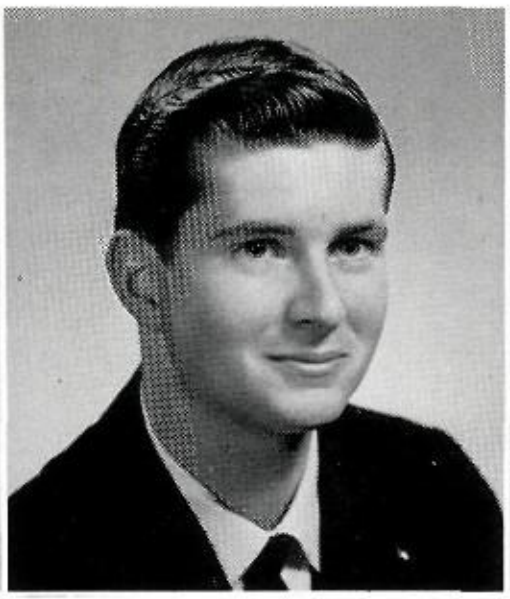

MARTIN VAN BRAUMAN
Latin Club; International Club; Booster Club; Honor Roll

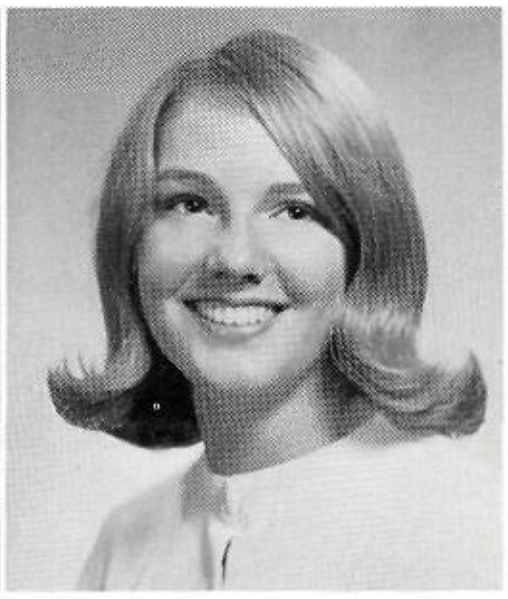

KATHY VANDERVENTER
Library Service, chaplain; Art Service; Water Ski

Seniors

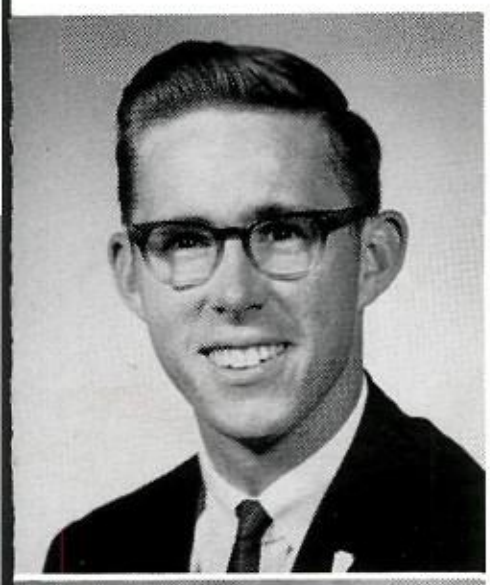

TOM VAN PARYS
National Honor Society; Thespians; Science Club; Booster Club; Honor Roll; National Merit Scholar

HELEN VASSALO
Future Homemakers; Office Assistant; Art Service; Y-Teens; Ice Skating; Make-up Crew; Stage Crew

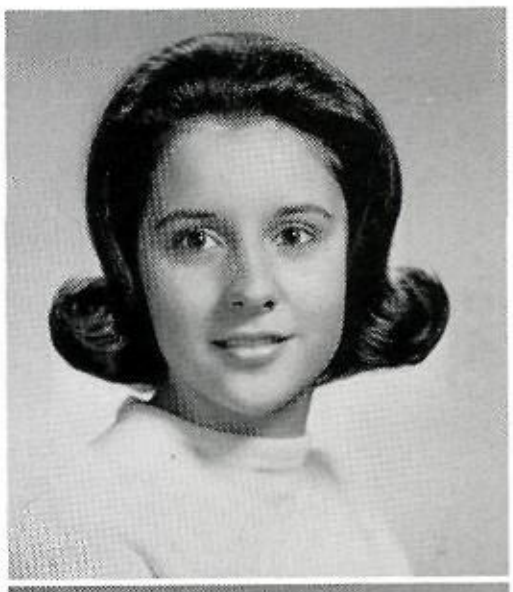

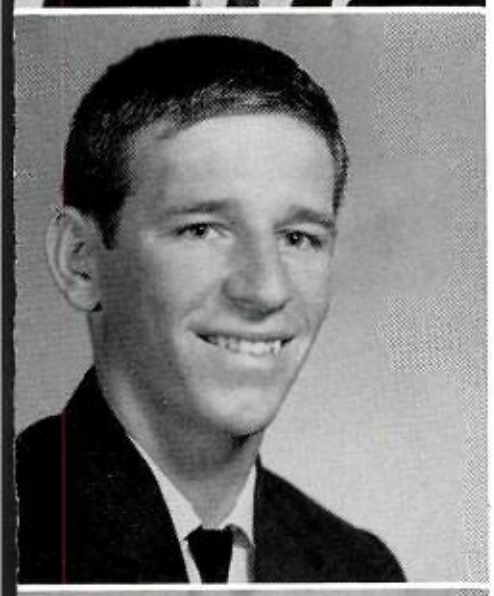

JAMES VAUGHN

SUZANNE VAUPEL
Student Council, representative; National Honor Society; Spanish National Honor Society; Pan American Student Forum; Deutschgruppe Mitglieder; English Guild; Jr. Traffic Commission; Honor Roll; Concert Choir; International Club, treasurer

PATTI VERNON

STEVE VINCENT
Document Staff, photographer; English Guild; Art Service; Concert Choir; International Club; Quill and Scroll; Science Club

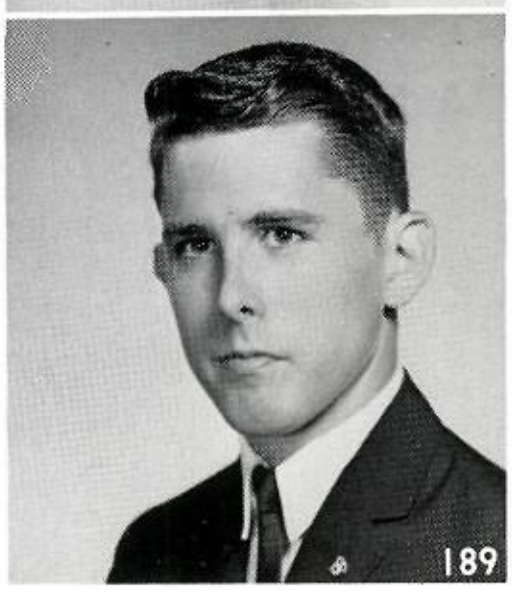

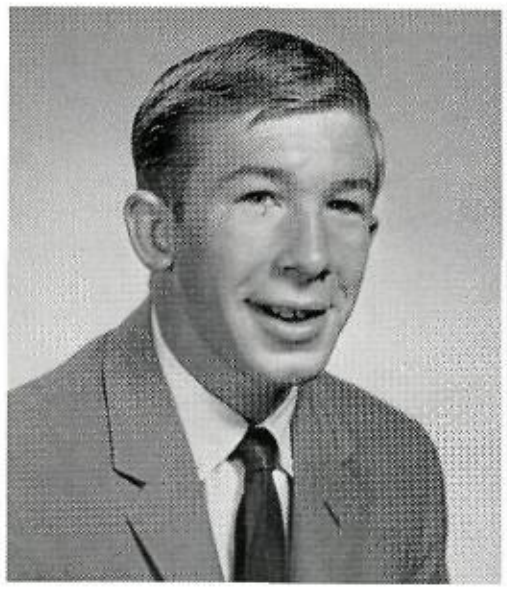

TED VINSON
Ice Skating; Band; Concert Choir

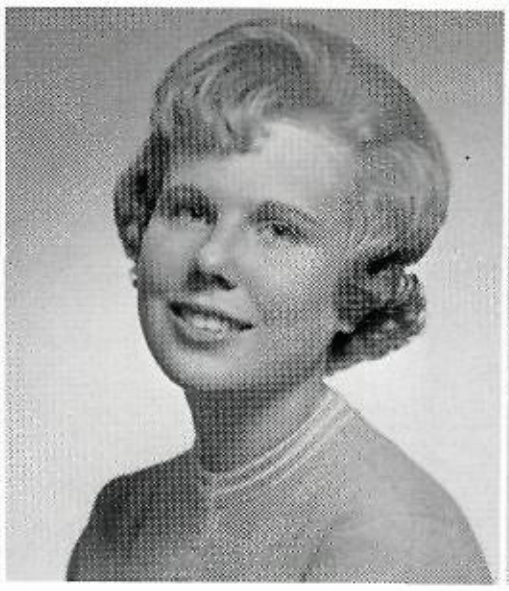

PHYLLIS VOLLMER
Thespians; Office Assistant; International Club; Concert Choir, section leader

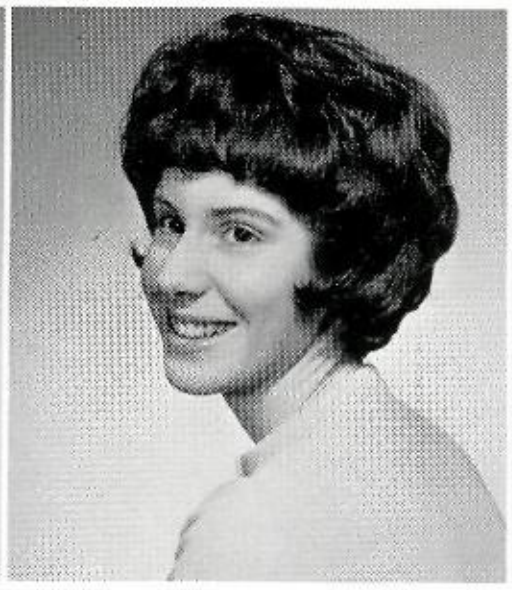

MARILYN VOLZ
Pan American Student Forum; English Guild; Office Assistant

JOHN R. WADE
Thespians; Art Service; Booster Club; Concert Choir

PAMELA WAITE
Thespians; La Coterie; Future Teachers; Counselor's Office Assistant; International Club

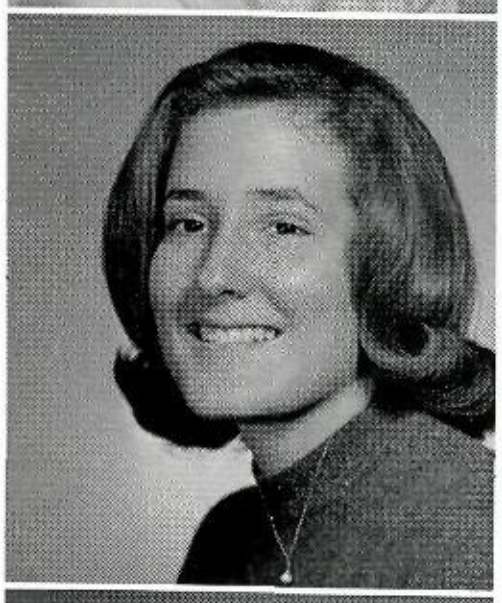

CYNTHIA WALKER
Y-Teens; Linguist Club; Reb Belles, Manager

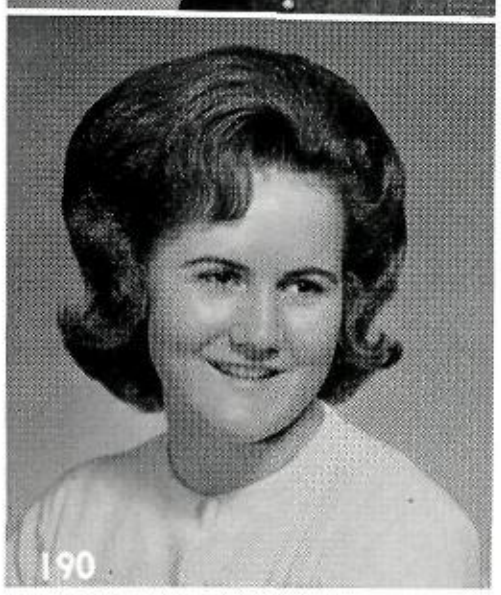

JOYCE WALKER

"I'll take a tall, dark, handsome one," says Guy Nell Terry.

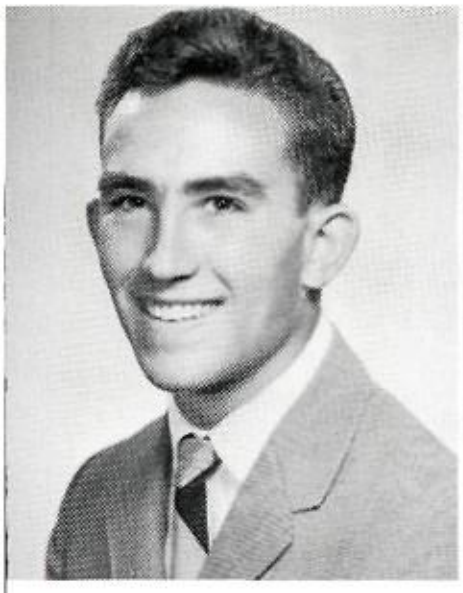

LYNN WALKER
Pan American Student Forum; Ice Skating; Football; Baseball; Key Club

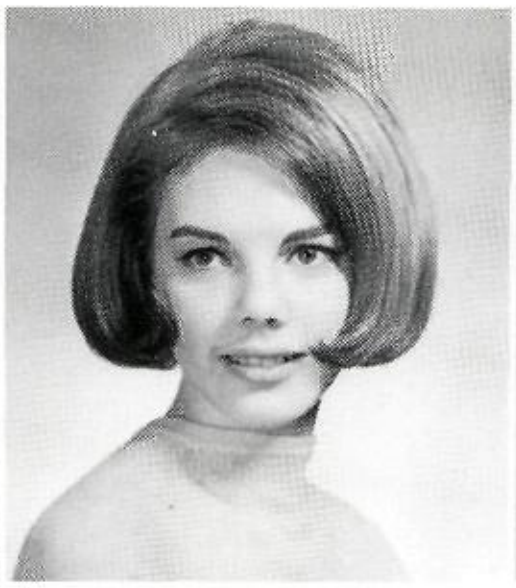

CATHY WALLACE
Los Fiesteros; Office Assistant; Y-Teens

GARY WALLACE

MIKE WALLACE

Seniors Order Invitations

CARL WALTERS

GRANT WALTERS

BOBBY WALTON
Math Club; Jr. Citizens Traffic Commission; Water Ski; Booster Club; Baseball

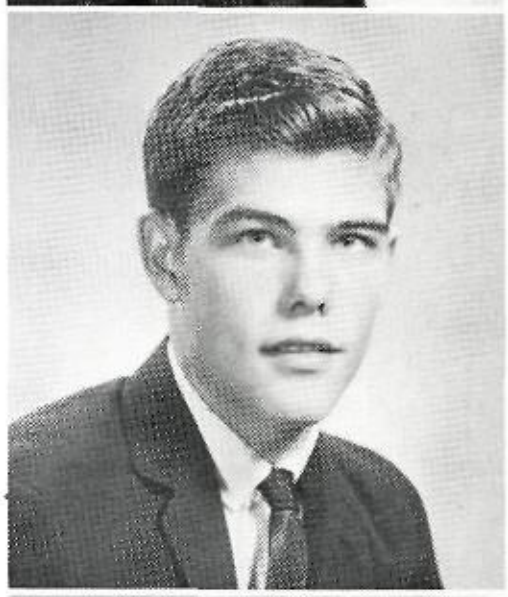

PETE WALTON
Math Club; Science Club; Jr. Traffic Commission; Water Ski; Ice Skating; Booster Club

VIRGINIA WALTON

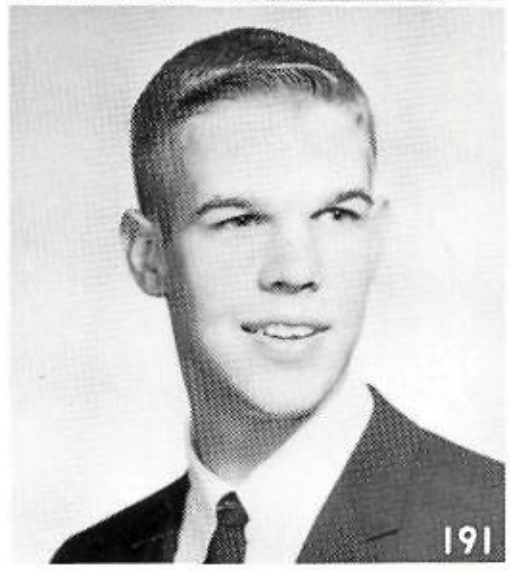

PHILIP WARLICK
Latin Club; Science Club; Booster Club; Football

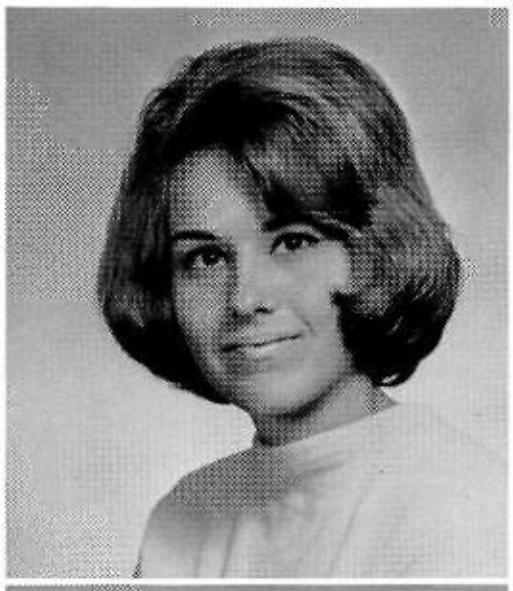

JANIS WARNER
Document Beauty Nominee; Future Homemakers; Art Service; Distributive Education

RICK WATSON
Student Council, alternate; Thespians, section leader; Reveille Staff, sports editor; International Club, reporter-historian; Booster Club; Debate Club, Treasurer; Concert Choir, Section Leader

SHARON WATSON
Office Assistant; Y-Teens; Honor Roll

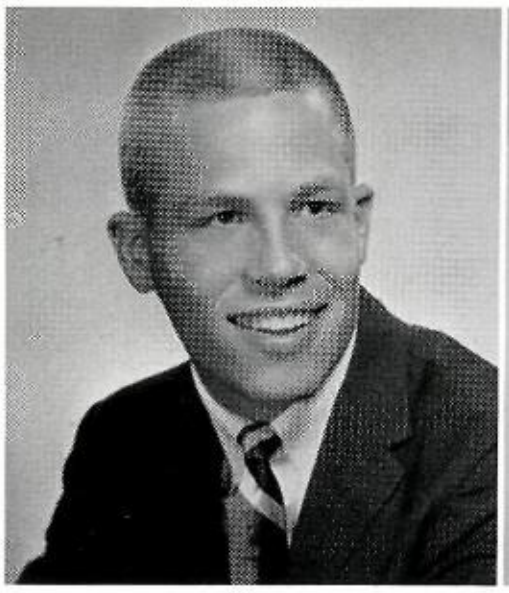

DUD WATSON
Latin Club; Math Club; Art Service; International Club; Red Cross, alternate; Cheerleader; Boys' Ensemble; Concert Choir, "Music Man", "Where's Charley", "Plain and Fancy", vice-president, section leader

LESLIE WATSON
Pan American Student Forum; English Guild; Art Service; Ice Skating; International Club; Honor Roll; Drama Club; Concert Choir

Seniors

Encourage Spirit

LOIS WEBSTER
Latin Club; Future Teachers

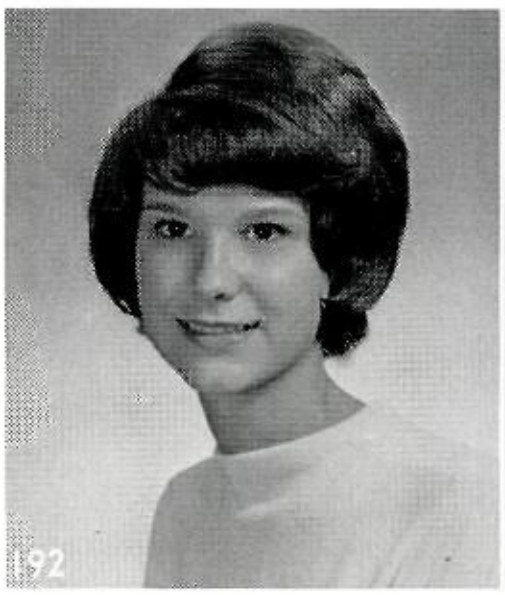

SHARON WEBSTER

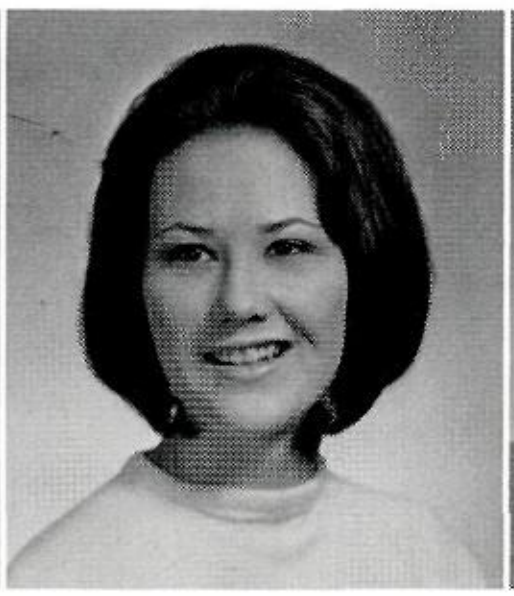

JEFF WEINBERGER

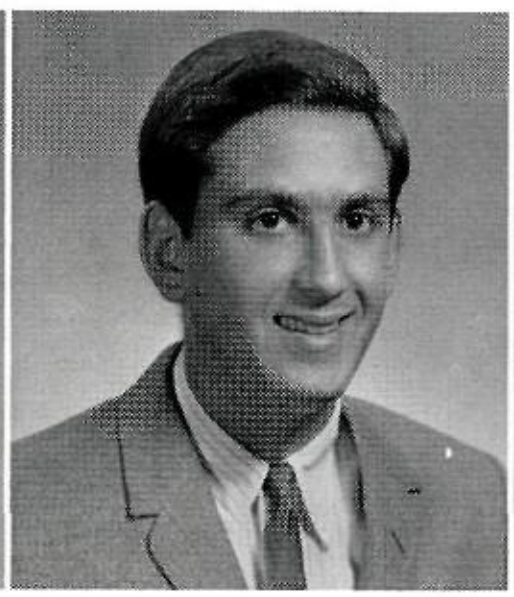

MOREEN WELLS
Latin Club; Future Nurses, vice-president; Clinic Assistant; Band

JEFF WEST
Swimming; Water Ski

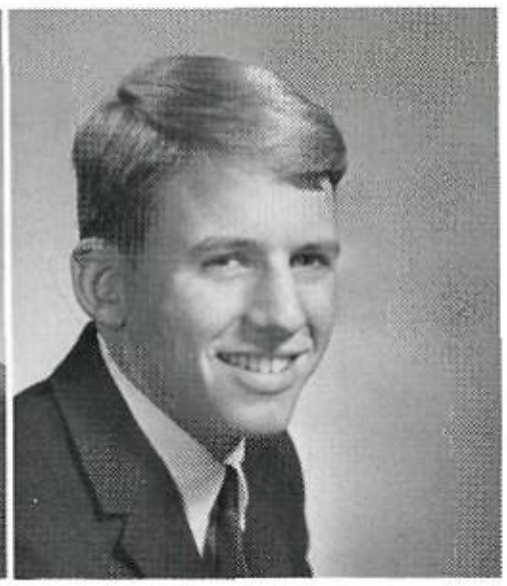

HARBY WESTMORELAND

JOHNNY WHALEY
Water Ski

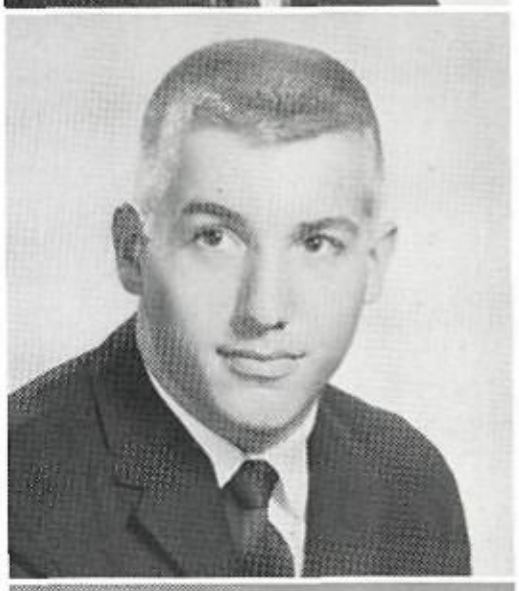

BOBBY WHEELER
Baseball, All-city '63 and '64; Letterman's Club

Cissy Carlisle exhibits some of that Rebel spirit.

WES WHISENANT
Reveille Staff; Baseball; Texas Interscholastic League Math Sense Finalist

DICK WHITE
Entre Nous; Track; Soccer; N.D.C.C., company commander, Rifle Team, Drill Team

USAN WHITE
ational Honor Society; hespians; Future Teachrs; Library Service Club, haplain, president; Honor oll; Drama Club; Red ross, representative

MARILYN WHITEHOUSE
Entre Nous; La Coterie; Office Assistant; Art Service; Reb Belles, manager

JAN WHITMAN
Entre Nous; Clinic Assistant

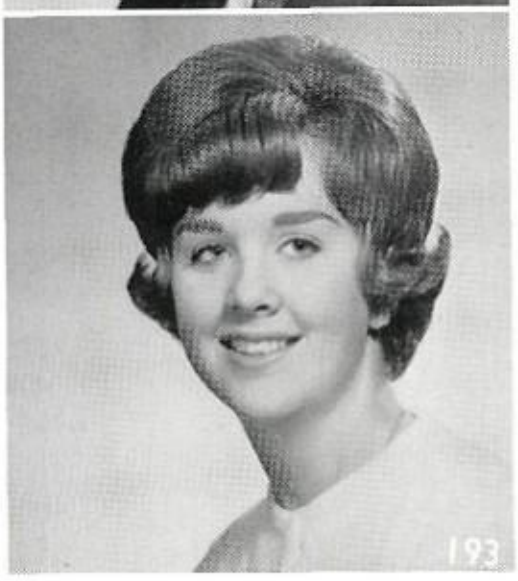

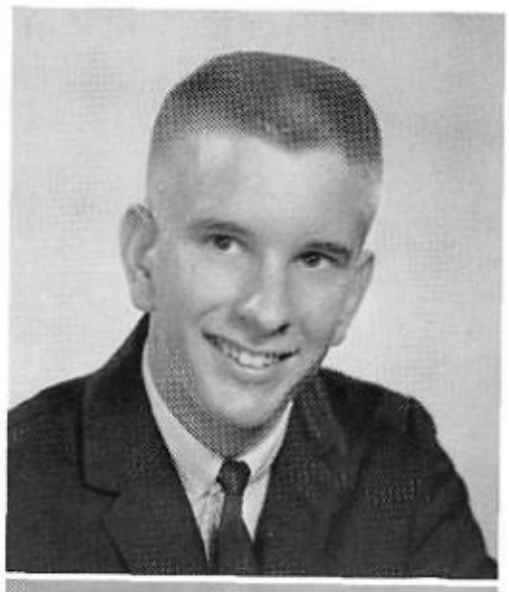

DON WHITSON
Student Council, representative; Reveille Staff, distribution manager; Latin Club; Jr. Traffic Commission; International Club; Key Club

KAY WILKINSON
Thespians; Latin Club; Ice Skating; IBM Assistant; Y-Teens; Drama Club

GARY WILLCOX
Student Council, alternate; National Honor Society, president; Jr. Traffic Commission; Swimming; Key Club

"Diane—Cheerleaders always s-m-i-l-e!"

Seniors
Contemplate and Meditate

DON WILLIAMS
Entre Nous; La Coterie; Band; Honor Roll; International Club

ERNEST WILLIAMS

TERRY WILLIAMS
Jr. Traffic Commission; Honor Roll

VIRGINIA WILLIAMS
National Honor Society; Student Council, representative; Thespians; Reveille Staff, feature editor; Entre Nous; La Coterie; English Guild; Concert Choir; International Club; Reb Belles; Honor Roll; National Merit Scholarship, Letter of Commendation

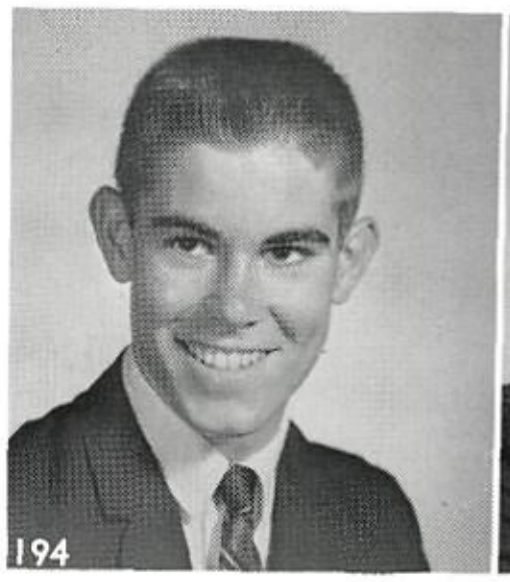

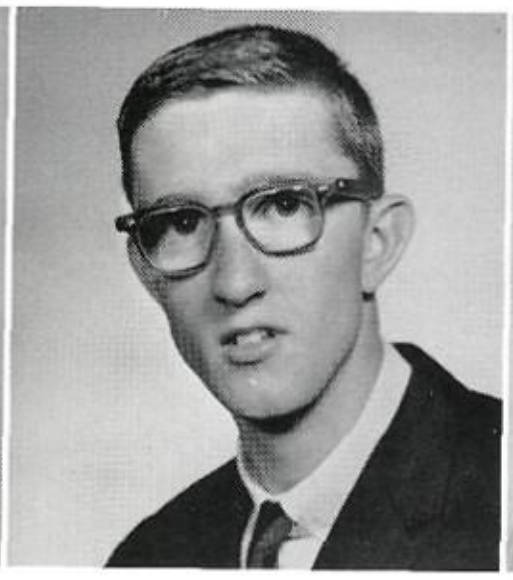

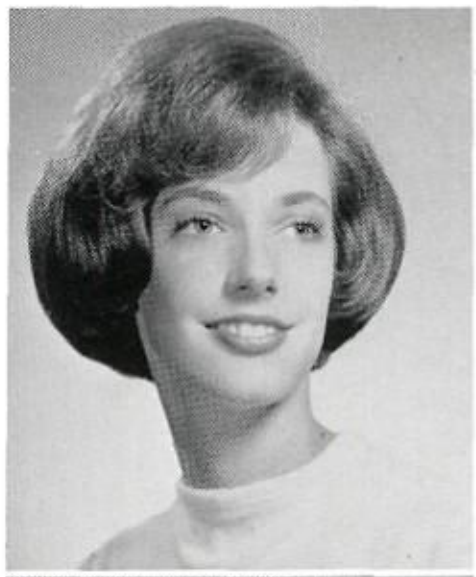

SUSAN WILLSEY
Student Council, alternate; National Honor Society; Thespians; Entre Nous; La Coterie; English Guild; Office Assistant; International Club; Honor Roll; Concert Choir

CATHY WILSON
Los Fiestros; Pan American Student Forum; Art Service; Y-Teens; Ice Skating

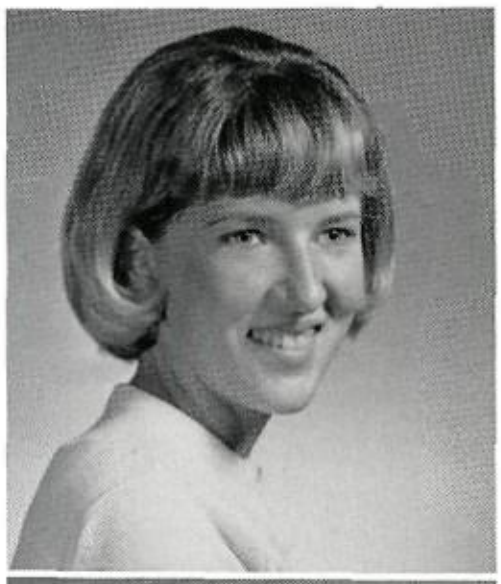

JEAN WILSON
Entre Nous; Y-Teens; Ice Skating

MARY WILSON
Girl's Glee Club

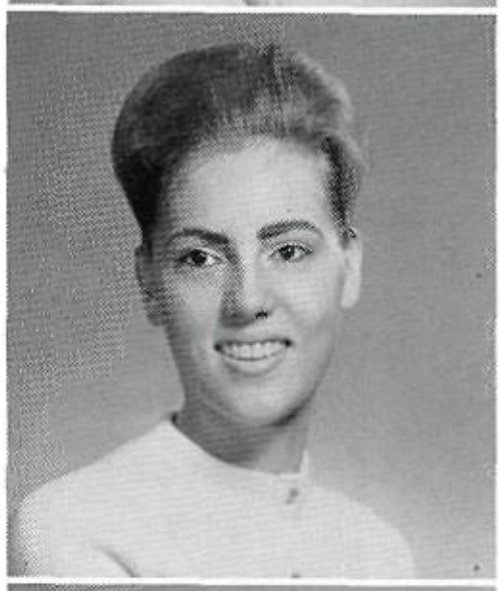

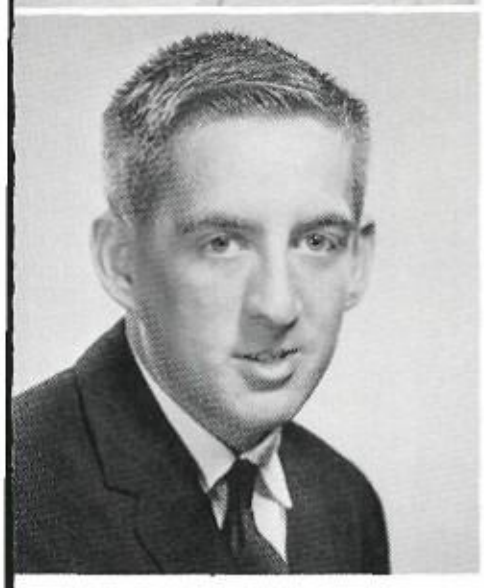

BOB WINGFIELD

DONNA WINHOLT
Y-Teens; Ice Skating; International Club

Loneliness is sixty-two empty Drill Team jackets.

Everyone needs S p i r i t !

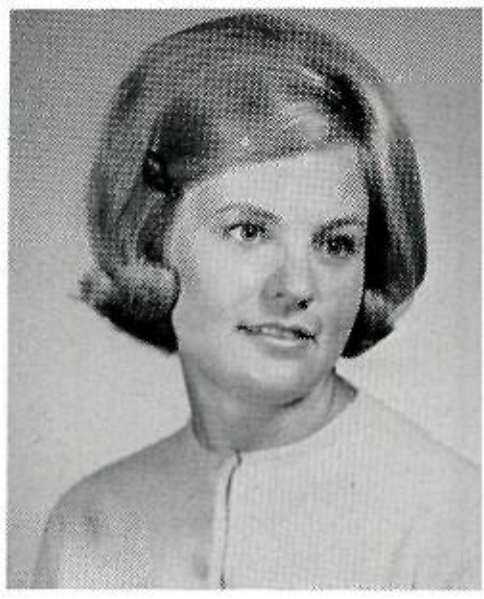

NANCY WINTHROP
Document Beauty; Los Fiesteros Water Ski

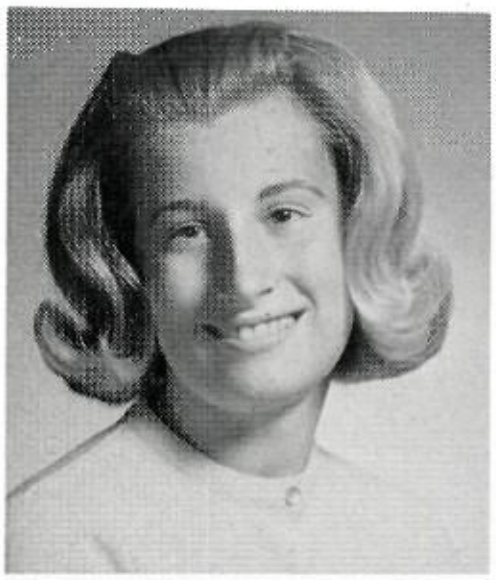

JUDITH WOLF
Future Homemakers; Y-Teens; Ice Skating; Honor Roll

Seniors

JOE WOLF
Booster Club

JAN WILLSON

FRANCES WOOD
Beauty Nominee; Future Homemakers; Office Assistant

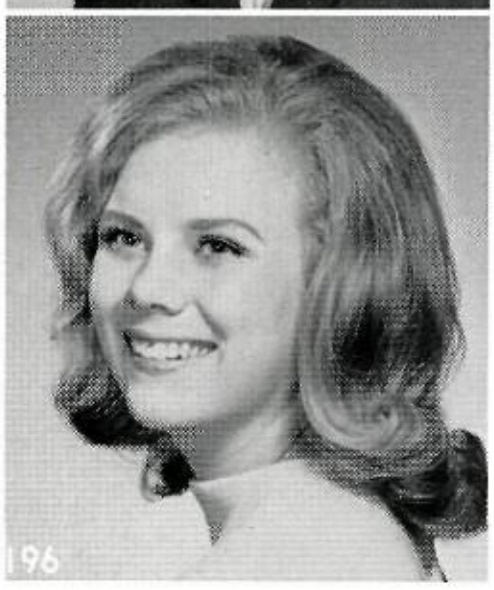

BECKY WOOD

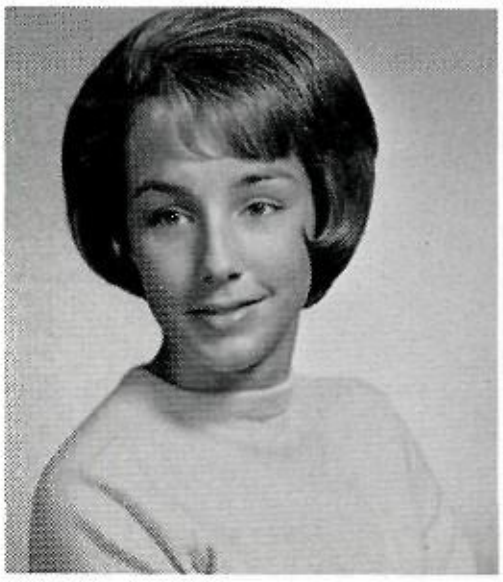

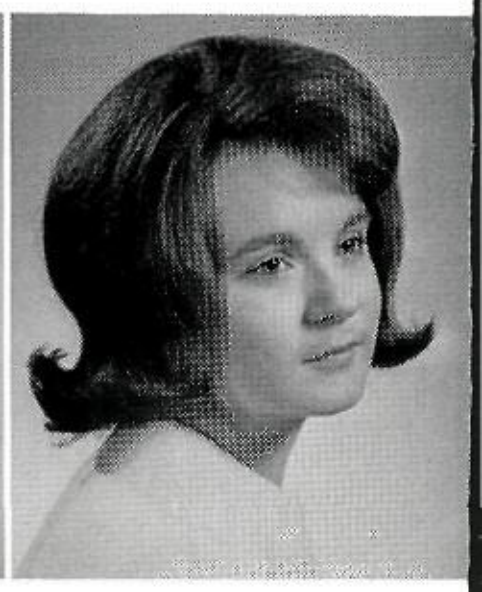

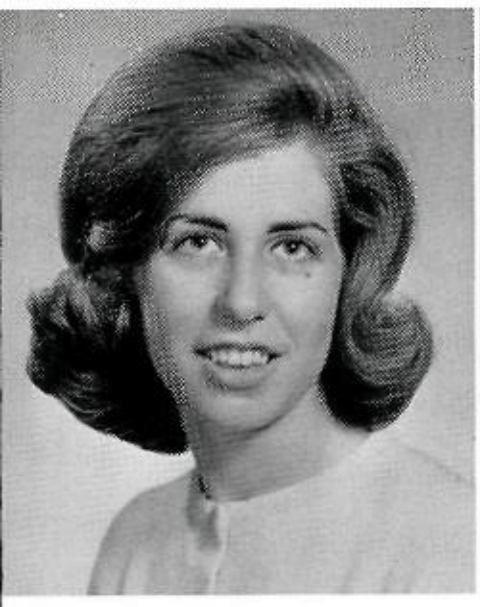

SHERRAN WOOD
Los Carris y Chainas; Pan American Student Forum; Y-Teens; Rebel Spurs

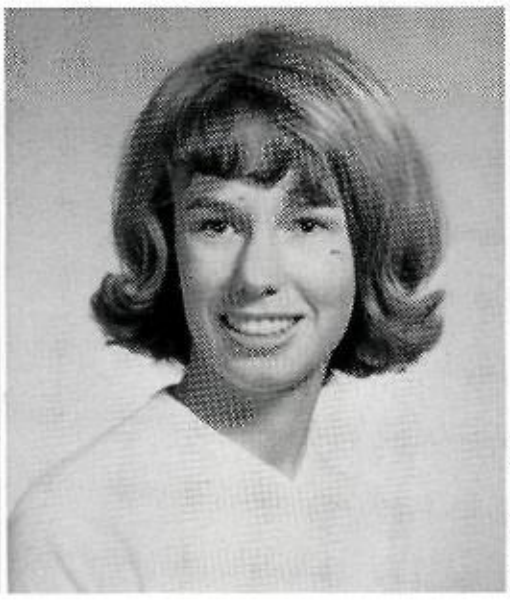

DIANNA WOODRUFF
Entre Nous; Future Teachers; Ice Skating; International Club; Band; Red Cross, secretary-treasurer

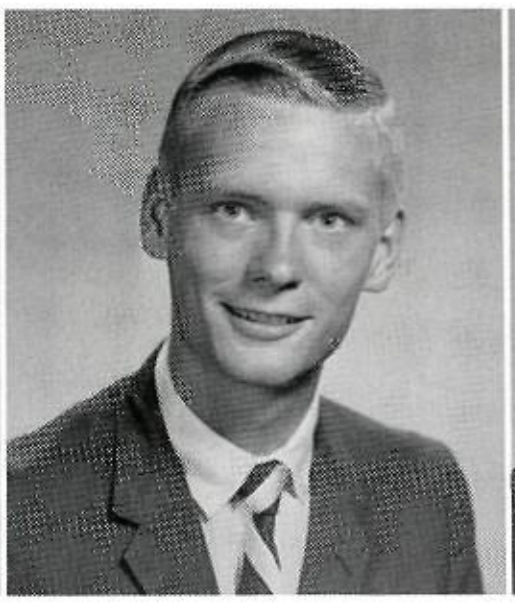

JIMMY WORTHAM
Band; Honor; Honor Roll

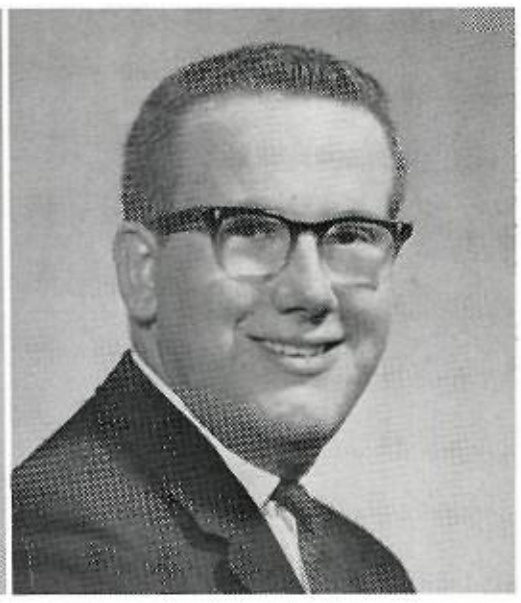

JOE WORTHINGTON
Spanish National Honor Society; Band

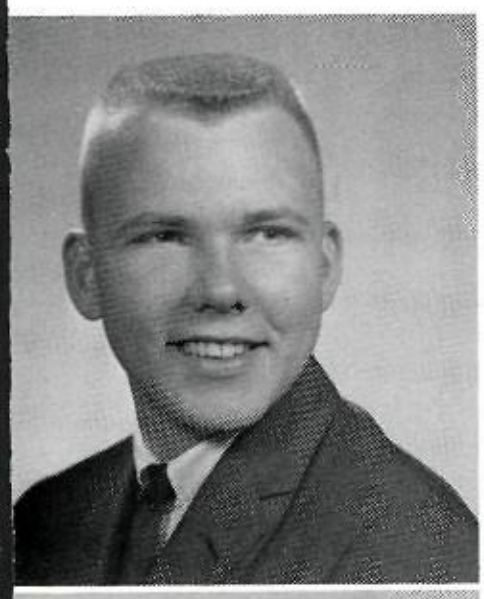

PAUL WULLF
Football

SUSAN YATES
Student Council, representative, alternate; Entre Nous; Office Assistant; Ice Skating; Red Cross

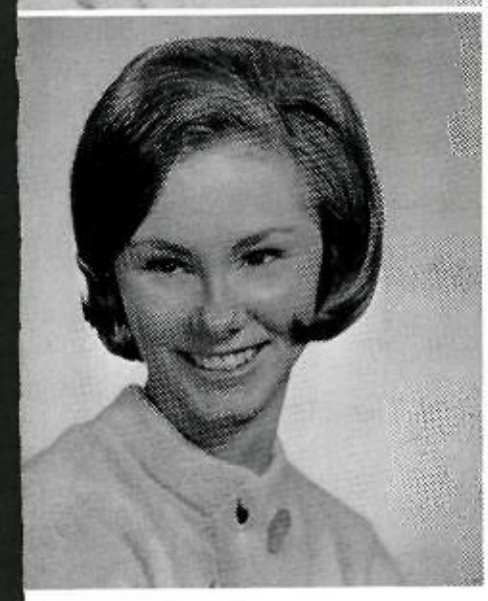

FRANCES YEARY
Student Council, representative; National Honor Society; Los Carris y Chainas; Reb Belles; Chorus, secretary

Bill Campbell, Dr. Frankenstein's helper!

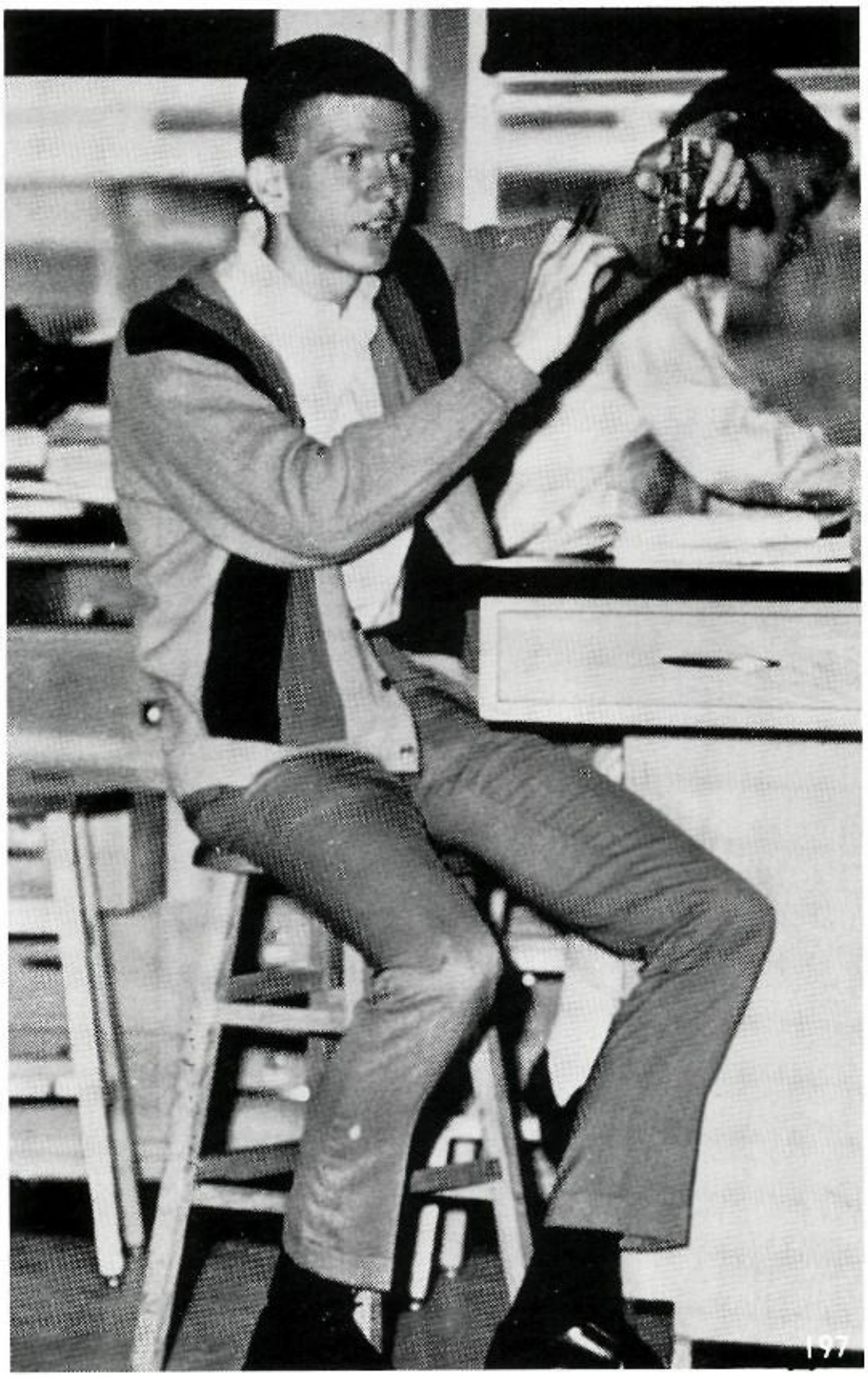

INGRID YOLLICK

Student Council, representative; National Honor Society; Fleurs de Lis, president; La Coterie; Science Club; Honor Roll

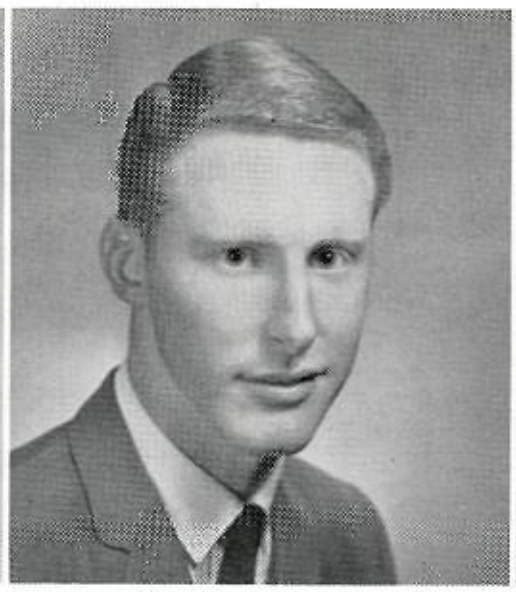

DAVE YOUNG

Water Ski; Ice Skating; Distributive Education; Football; Track

JUDY YOUNG

Los Carris Y Chainas; Pan American Student Forum; Y-Teens; Junior Citizens Traffic Commission; Concert Choir, "Where's Charley"; "Plain and Fancy;" Drama Club, vice president; Senior Play

LAURA YOUNG

Student Council, alternate; Thespians; Los Fiesteros; Spanish National Honor Society; Pan American Student Forum; Future Teachers; Future Nurses; Junior Citizens Traffic Commission; Honor Roll; Senior Play; General Chorus

Seniors

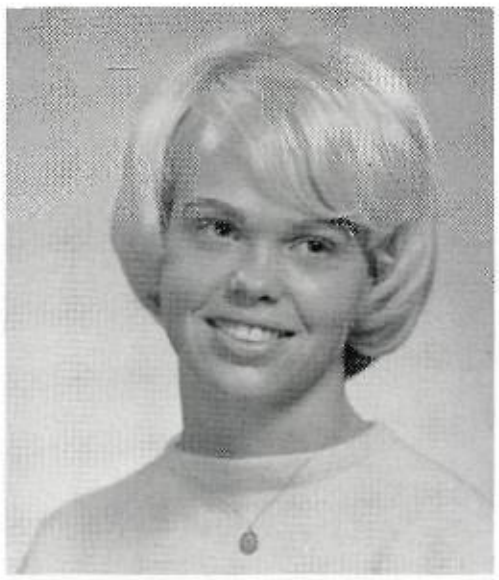

PAM YOULE

Los Carris Y Chainas; Pan American Student Forum; Future Teachers; Art Service; Y-Teens; Water Ski; Ice Skating;

ELEANOR ZELLMANN

Latin Club; Future Nurses, chaplain; Honor Roll

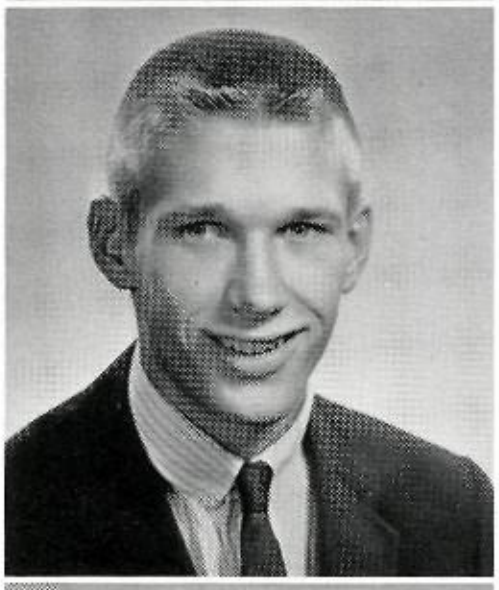

DOUG ZETTERLUND

Basketball; Letterman's Club

MILTON FREEMAN

N.D.C.C., rifleteam, drill-platoon; Booster Club; Ice Skating Club; Latin Club

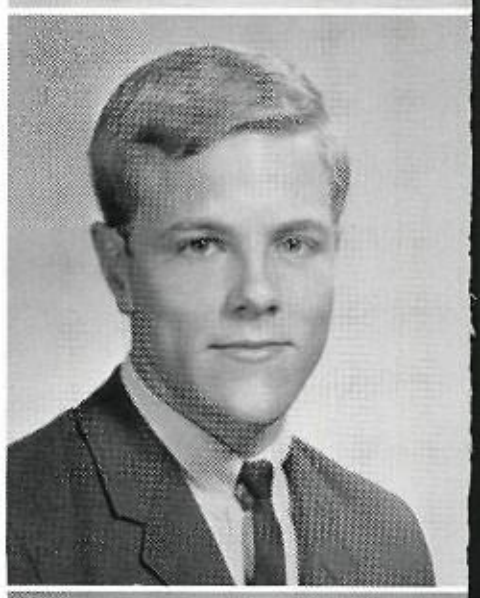

CONNIE HAMMOND

LIZ SHINE

Concert Choir; Musicals, make-up crew; Entre Nous Pan American Student Forum.

Unpictured Seniors

Barry Bond
James Bowen
Robert Bradley
George Brieden
Gerald Brown
Clayton Broders
Jennifer Burch
Robert Bush
John Burton
Larry Cammack
Richard Carlson
Jeffrey Casale
Paula Catina
Ya Sut Achara Chai
Timothy Chaplin
John Cobb
Lee Collins
Carol Conover
Steve Cook
Ronald Cottman
David Crane
Donna Davignon
James Day
Susan Furguson
Janis Fitzhugh
Shirley Fouts
Leslie Freel
Gloria Gardyn
John Garland
Kenneth Gee
Michelle Gibson
Elliott Glater
William Grindstead
David Gutermuth
Vicki Hancock
Jennifer Haley
Charles Haney
Sleita Harr
Mike Harrington
Frankie Harris
Donna Hatcher
Olin Heifner
Olin Heifner
Robert Herman
James Herndon
Michael Hey
Roger Hicks
Barbara Hill
Edward Hunter
Charles Johnson

Ronnie Kaplan
Eva Lanicek
Luke Lanza
John Largent
Nancy Lane
Paul Lester
Thomas Lett
Eric Lockhart
Bill Mateland
Joe Maternowski
Kathy McKniff
Judd McMinn
Robert Meskin
Scott Myers
Rita Sue Odell
Philip Riland
Allen Renfro
Nancy Robbins
Richard Robinson
Helen Rose
Linda Ross
Elsie Russey
Robert Sommons
Ren Saxon
Paul Schkurman
Patricia Schultz
Alan Scott
James Simmons
Thomas Smith
Reinaldo Solis
Conrad Stevenson
Neal St. John
Danny Swindle
Clinton Swindler
Charles Taylor
Alan Thomas
Jeanne Thompson
Gloria Thornberry
David Tomanek
Holly Valentine
Robert Vanderwiel
Carlos Vargas
David Whitley
Larry Whitman
John Wilson
Billy Wiseman
Mitch Worley
Bob Zafran

Junior Favorites

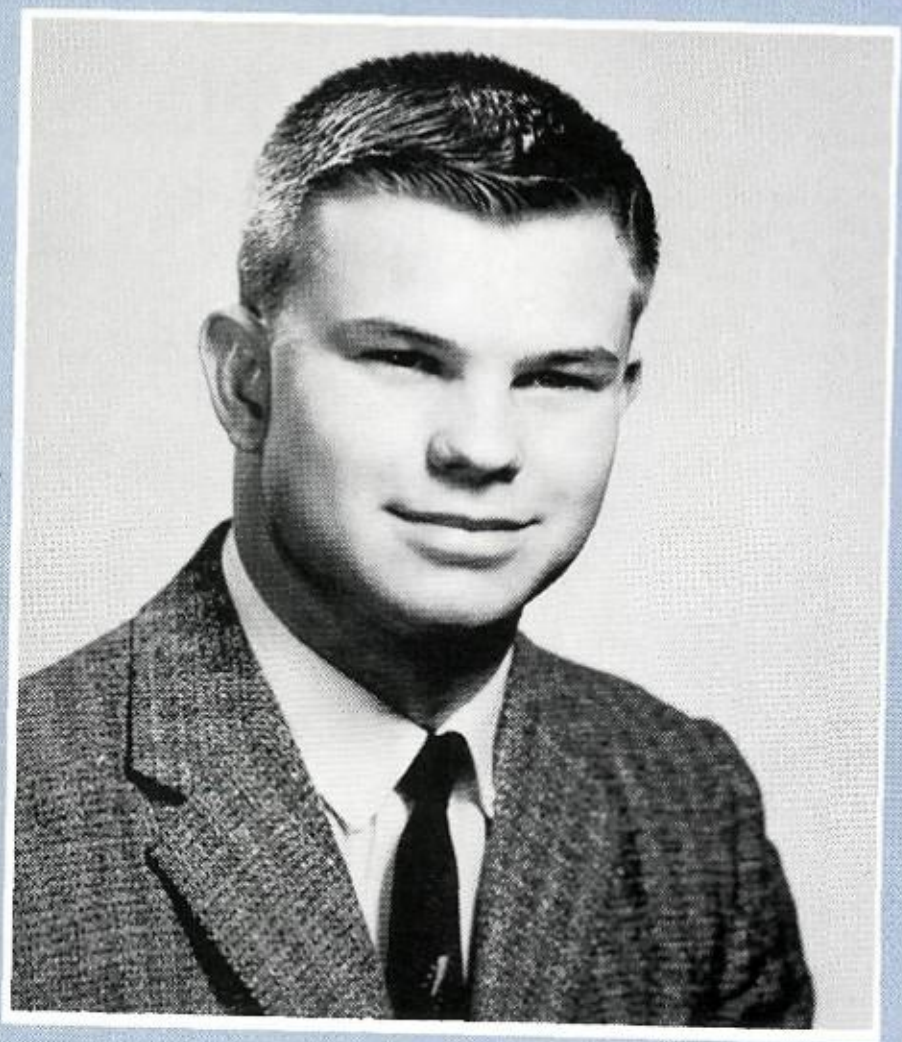

Kenny Townley

Mary Jean Legg

Diane Grisham

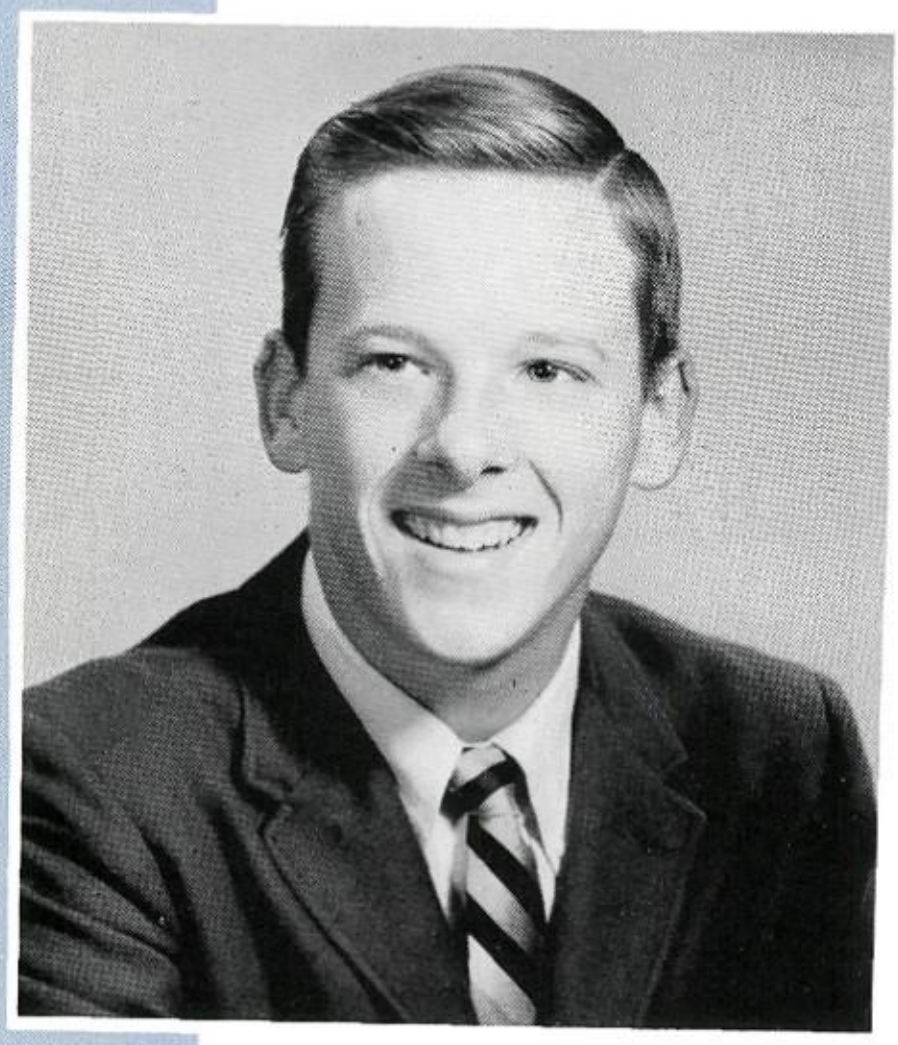

Stewart McNairy

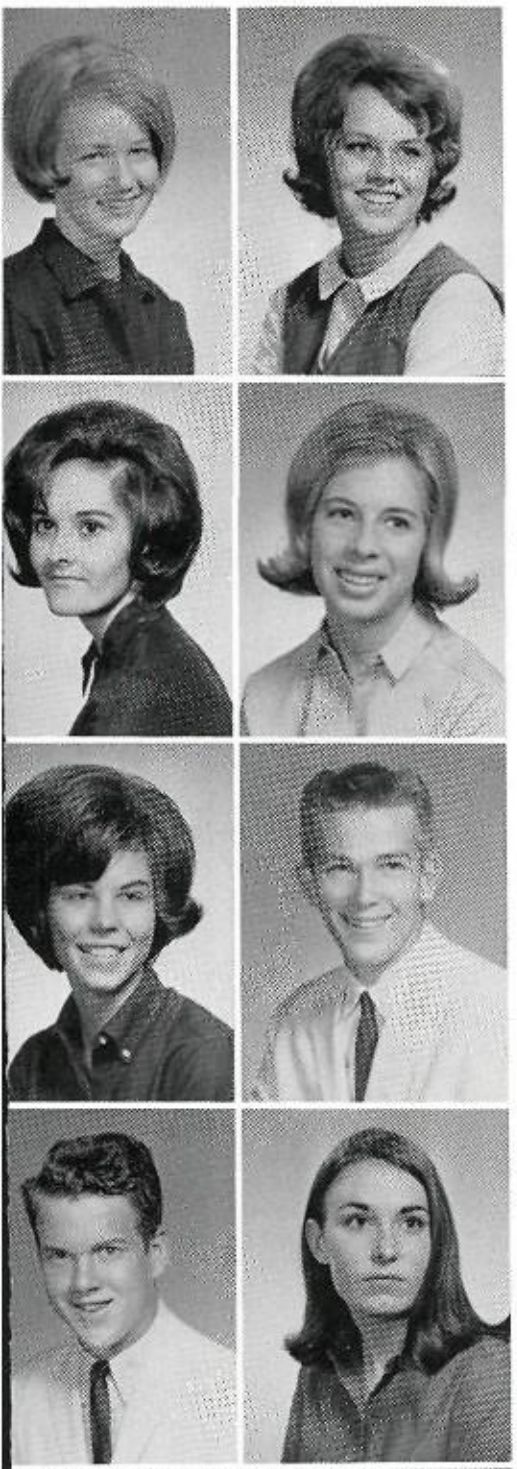

Linda Aaker
Dava Adams

Elizabeth Adams

Paula Ainsworth

Gail Alexander
Gregory Alexander

Rick Alexander
Anna Allen

"Is this the Junior Lounge?"

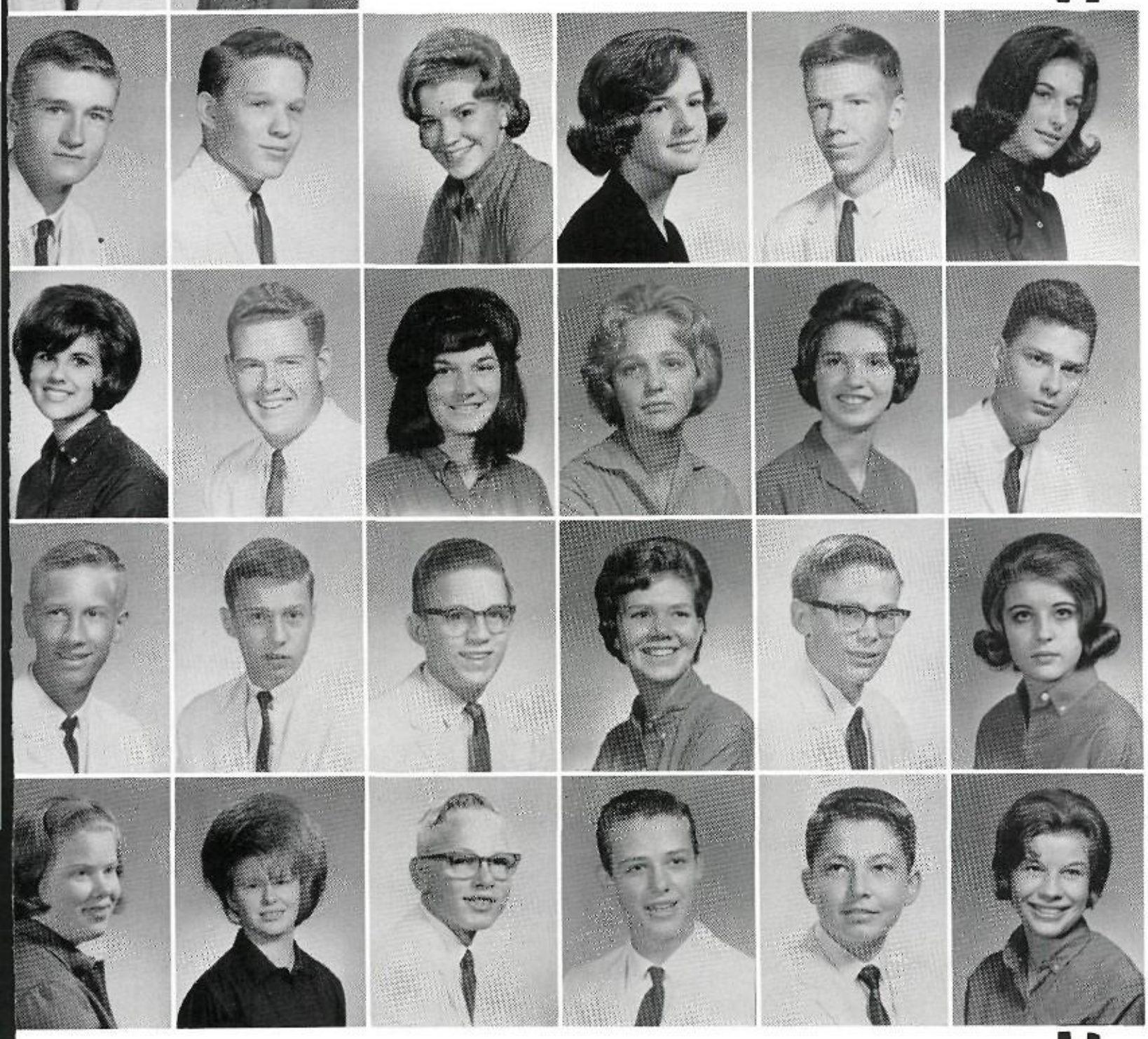

Jim Anderson
Scott Andrus
Kathy Anthony
Susan Argo
Bruce Armstrong
Susan Arndt

Maxine Ashendorf
Bob Austin
Tonia Avery
Elizabeth Ayers
Olivia Ayers
Solon Bailey

Tom Bailey
Clyde Baldwin
Buddy Bale
Margaret Bale
Tom Ball
Anna Bangle

Linda Barbour
Linda Beaird
Craig Becker
Danny Bell
Ronnie Bell
Susie Benner

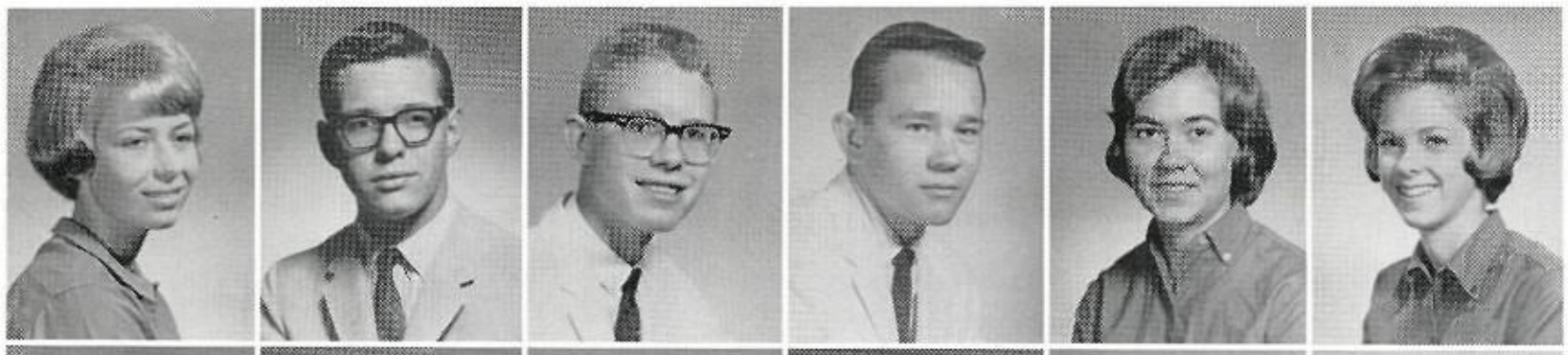

Sharon Bigger
Jeff Bohnenstiehl
Cullen Boland
William Bolton
Cindy Bonnick
Susan Boone

Tom Bos
Karla Bourland
Neil Bowman
Marilyn Boyd
Jack Boyles
Cathie Braun

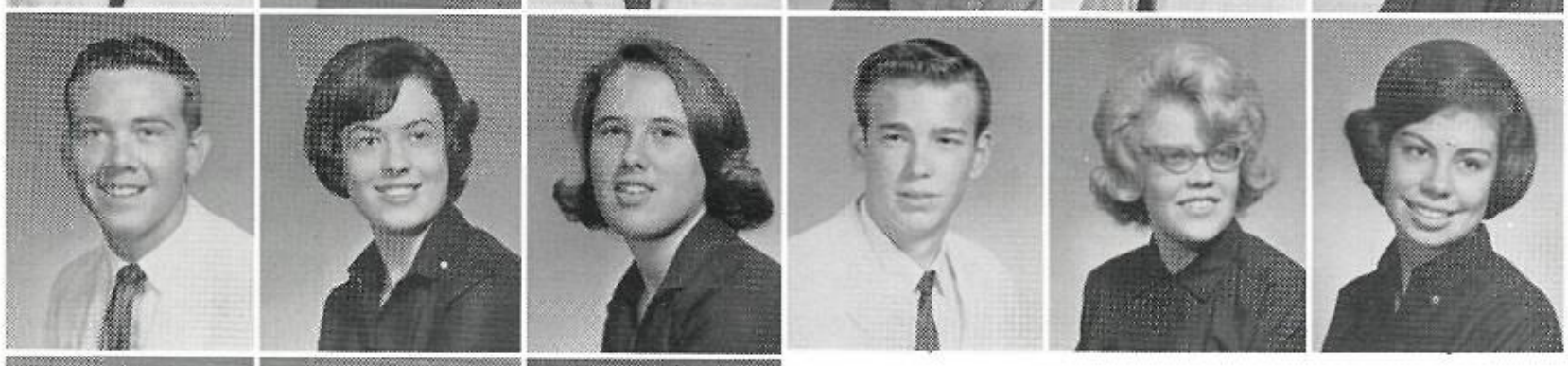

Tommy Brewer
Kathy Briden
Gwen Brieger
Bob Brigance
Lou Briley
Cynthia Brinson

Mike Brinson
Cecilia Brown
Dall Brown

Juniors Are Spirited

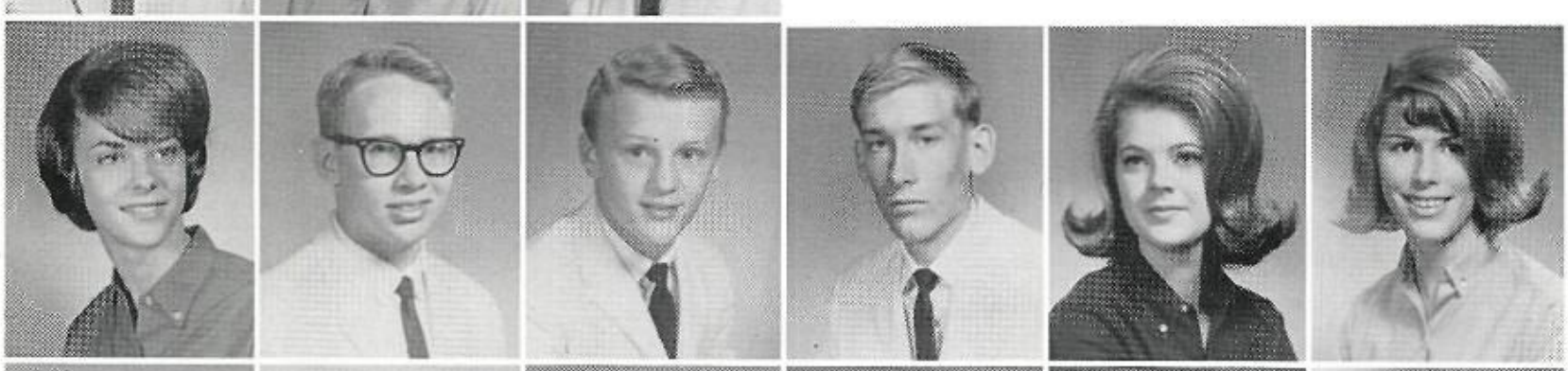

Kathleen Brown
Jack Bryant
Ward Buckalew
David Bullock
Gail Burnett
Roxie Burns

Dale Bynum
Jim Byrne
Allen Cadis
Phyllis Caldwell
Robert Cambron
Don Campbell

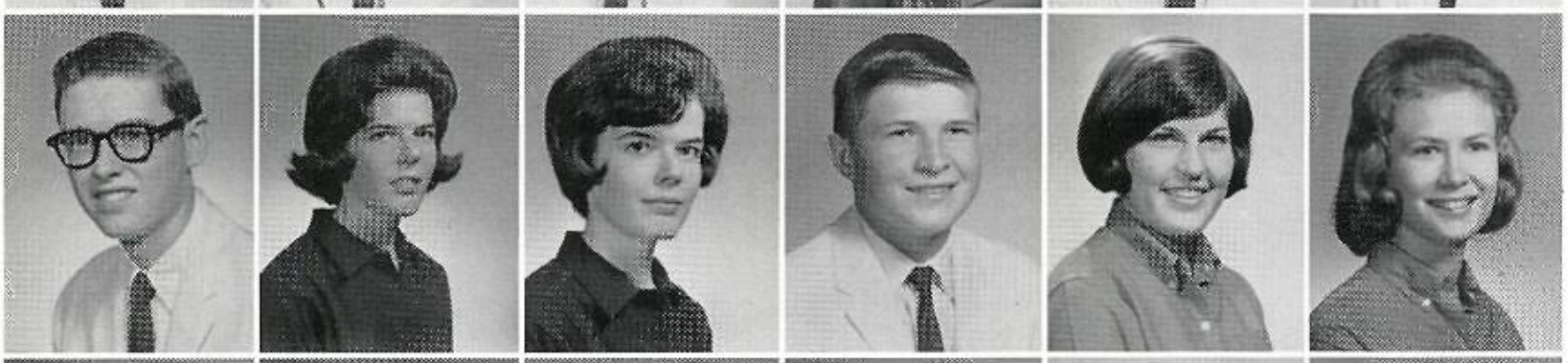

Tom Cannon
Kaye Carr
Marlene Carr
John Carris
Susan Carter
Beth Catherall

Howard Cave
Yolanda Cervantes
Alan Chamberlain
Judy Chapman
Randy Chapman
Doug Chennell

Cindy Gilbreath cheers for a victory.

Brenda Clanton
Jerry Clark
Mike Clement

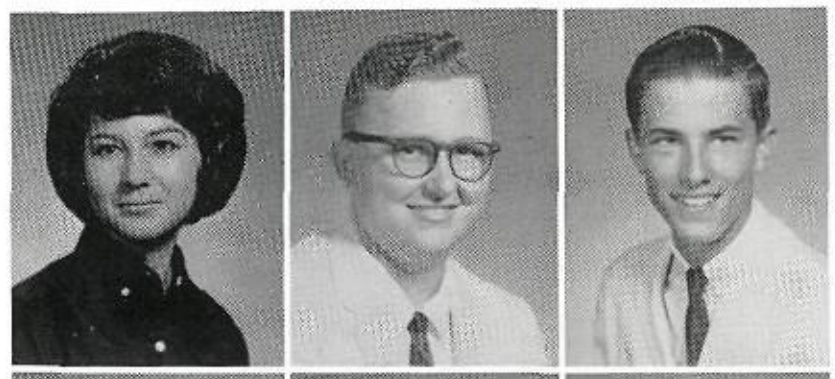

Billy Cline
Janet Cody
Shirley Coles

Judy Collins
Mike Collinsworth
Steve Conly

ohn Cook
Karen Cooke
Wayne Cooley
usan Cottman
obert Cox
ana Craddock

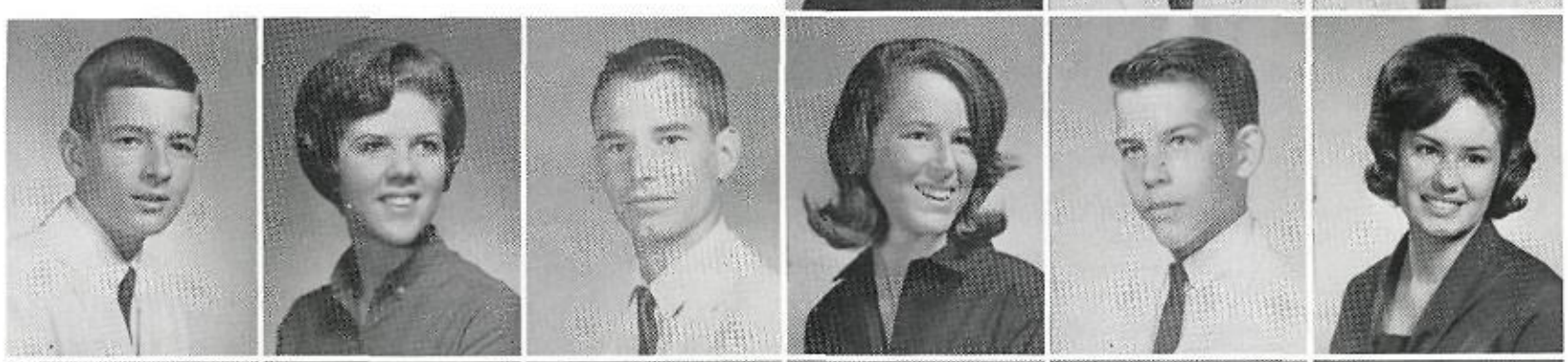

nita Crenshaw
ana Crigger
aura Crook
onnie Cross
eggy Crow
ynn Crozier

ean Cryder
ynn Cummings
avid Curl
herri Curry
arilyn Curtis
ileen Custer

lan Davis
ileen Davis
ally Dedmon
olly Deshong
inda Dexter
athy Dill

evin Dodson
dward Donnell
athleen Donohoe
artha Downey
arie Drumheller
argaret Duelm

Juniors Take Advantage of Study Hall

Ruth Dunbar
Stephen Eason

Sharon Eastham
Rex Ebel
Sally Eddins
Jay Edwards
Linda Edwards
Bruce Elliot

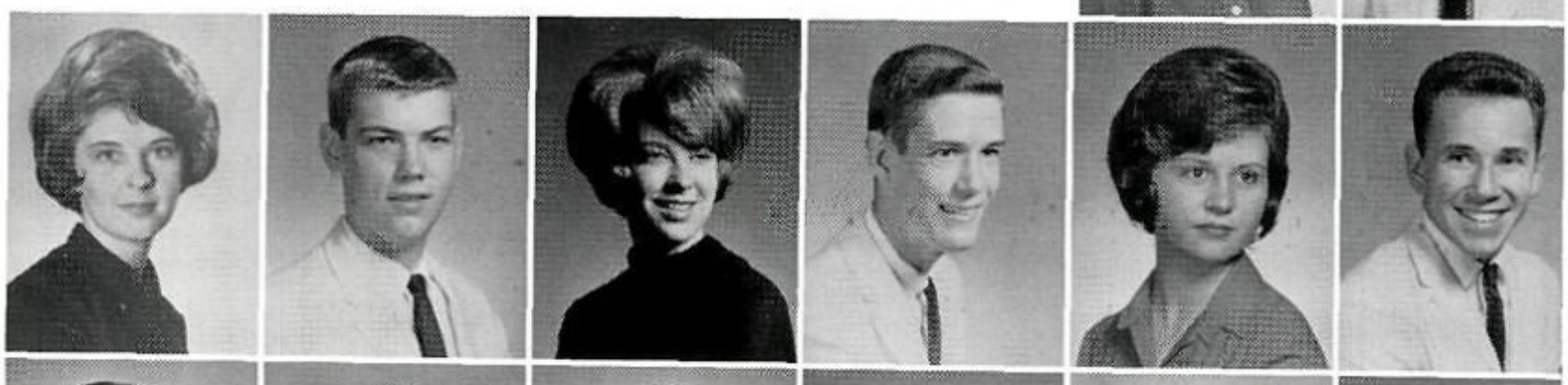

Linda Elson
Richard Engstrom
Andy Enlow
Vicki Epp
Cecile Evans
Linda Evans

Ward Evans
Larry Everett
Glenda Fain
Joan Farry
Bobby Fennell
David Fish

Darrel Fleming
Jean Fleming
Saundra Foard
Earl Fondren
Helen Foree
Maxine Forney

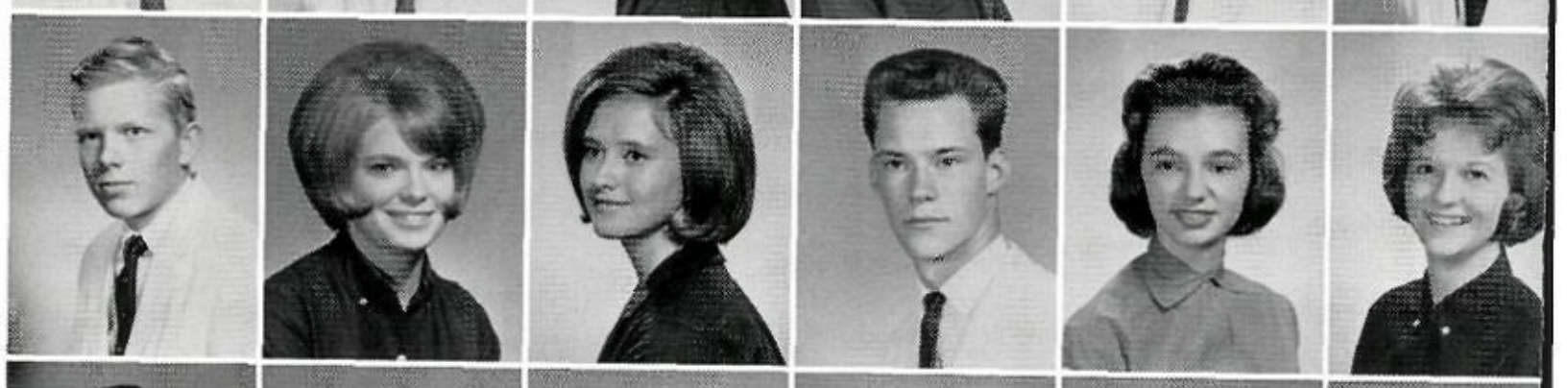

Hugh Fowler
Ben Franklin
David Frederick
Eileen Fritz
David Fuess
Teddy Ferguson

Wayne Furgerson
Carolyn Gainer
Brenda Gartner
Phyllis Gathings
Janet Gaudreau
Janyce Gerson

Cynthia Gilbreath
John Gillette
Craig Glickman
Cheryle Godwin
Steve Goldberg
Sharon Graves

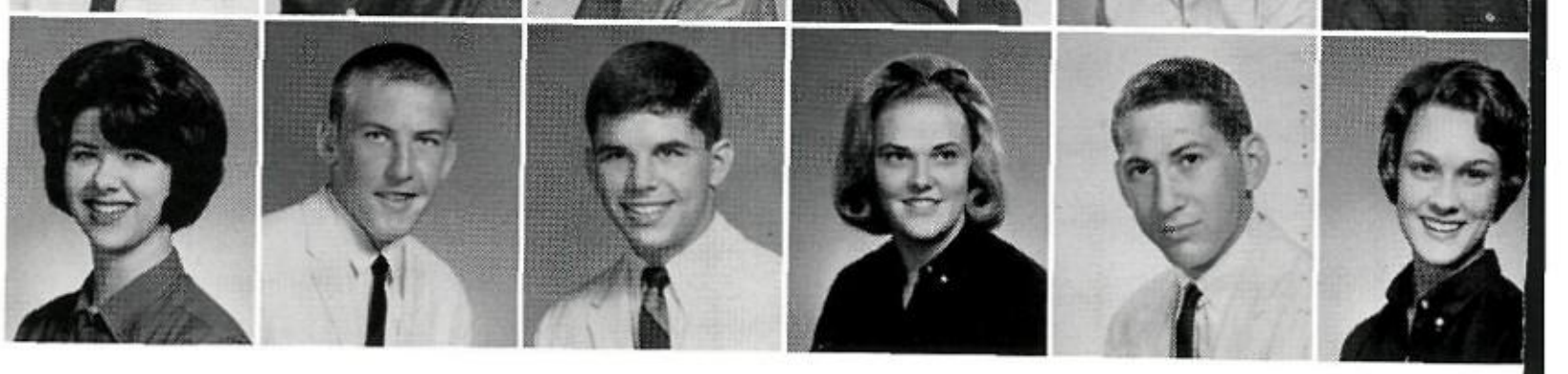

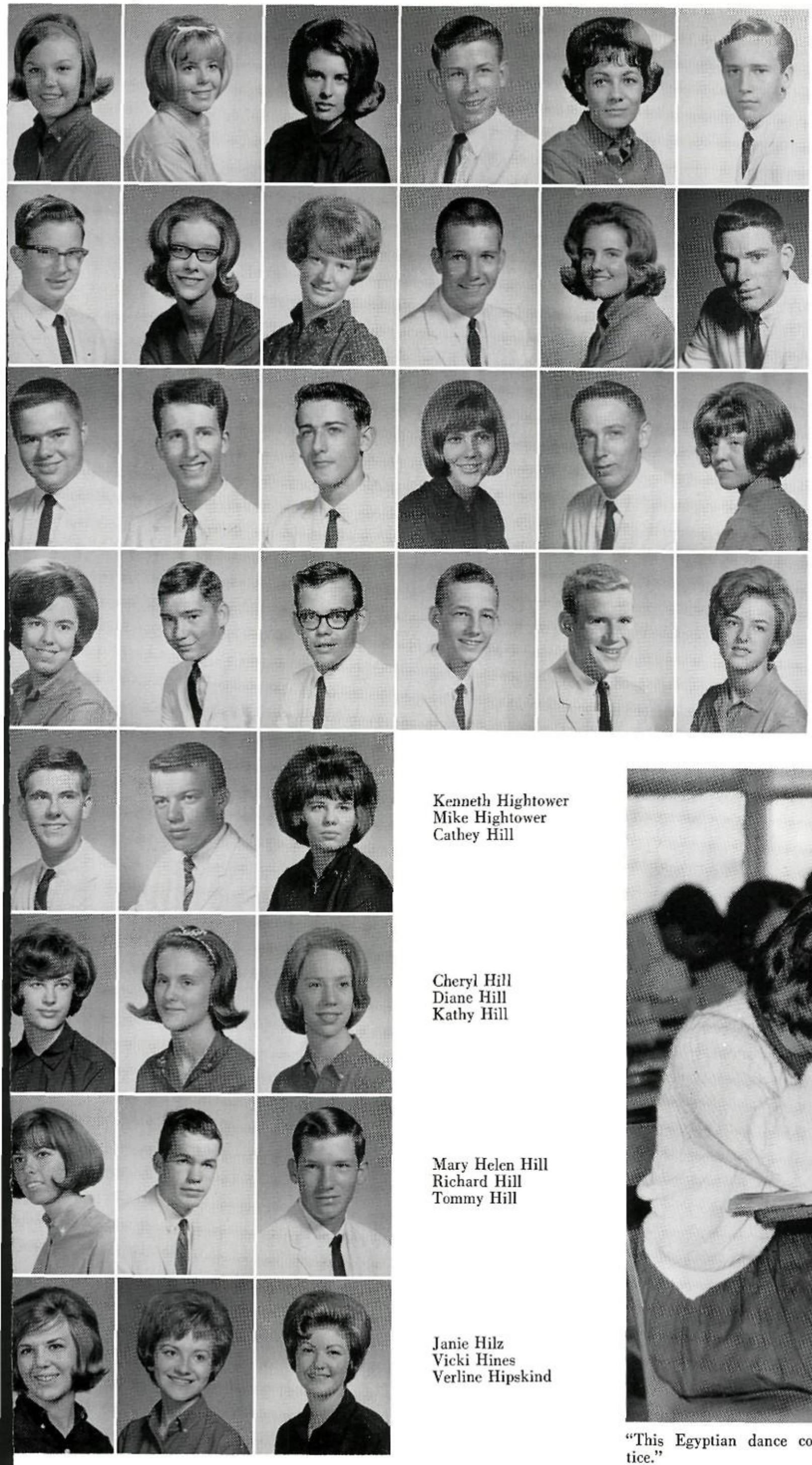

Norma Gregory
Linda Griffin
Diane Grisham
Chuck Grove
Sally Guthrie
Phil Guthrie

Ricky Habitzreiter
Carol Hafer
Neva Haller
Clay Hansard
Patricia Harmon
Larry Harrison

Robert Harrison
William Hart
Britt Harthcock
Cindy Haynes
Brent Heatherly
Marjorie Heitman

Kathy Helwick
Larry Henderson
Gordon Hendley
Paul Herrbold
Ray Hicks
Peggy Hidell

Kenneth Hightower
Mike Hightower
Cathey Hill

Cheryl Hill
Diane Hill
Kathy Hill

Mary Helen Hill
Richard Hill
Tommy Hill

Janie Hilz
Vicki Hines
Verline Hipskind

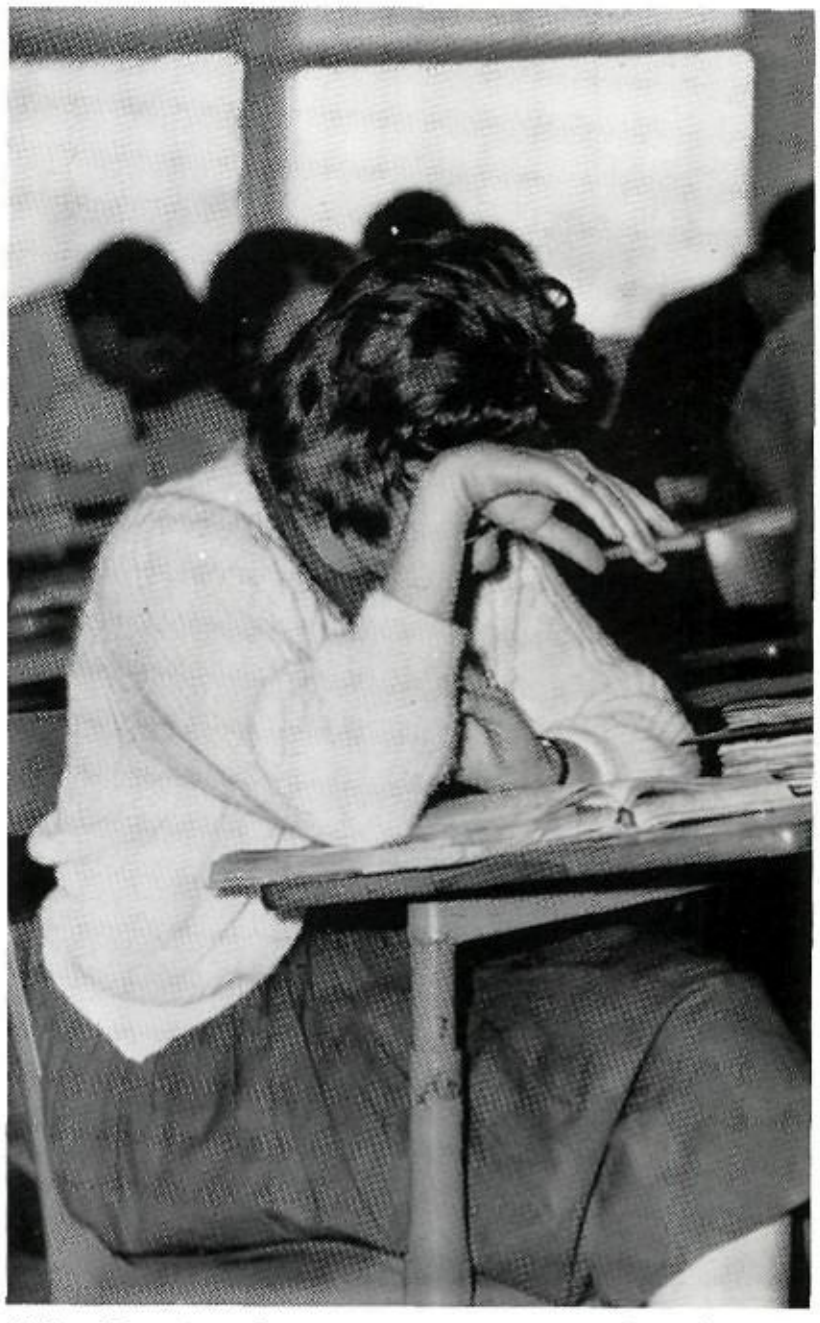

"This Egyptian dance course requires a lot of practice."

Juniors Are Always Prepared

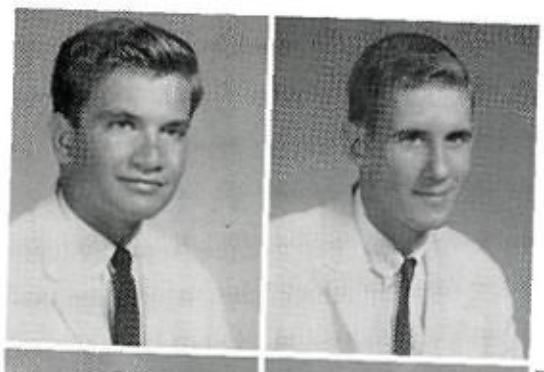

Mark Hirschberg
Richard Hitt

Marsha Hogan
Julie Holmes
Mark Hopkins
Charles Horton

Clark Horton
June Horton
Douglass Hughes
Gary Hughes
Shirley Hughes
Ann Hughston

Gayle Hunter
Bruce Ismael
Molly Jackson
Carl James
Carl James
Phillip Jenkins

Susan Jewkes
Carol Johnson
Deborah Johnson
Dianne Johnson
Gayle Johnson
Sherrie Johnson

Stan Johnson
Karen Jones
Nancy Jones
Shira Jones
Susan Jordan
Celeste Juett

Jimmy Kepner
Alan Kilpatrick
Barbara King
Kay King
Larry King
Stephen King

Martha Kinkel
Jane Kizer
Wanda Klein
Kay Kleiner
Karen Komdat
Charles Kremer

David Laredo
James Largent
Judy Larsen
Charles Larson
Stephen Larson
Cindy Leak

Judy Lee
Maryjean Legg
Donna LeMaster
Leslie Lester
Barbara Lewellen
Diane Ligon

Danny Linebaugh
Bonnie Londonberg
Jimmy Long
Marjorie Loring
Kathleen Low
Richard Lowerre

Teresa Lucas
Ken Lumpkin
Terry Lusk
Marsha Mahler
Paula Marchbanks
Carol Martich

Mark Martich
Marjorie Matheny

Betty Mathews
Steve Maus

Jerre Maxwell
Bruce May

Dave McBride
Rick McCarthy

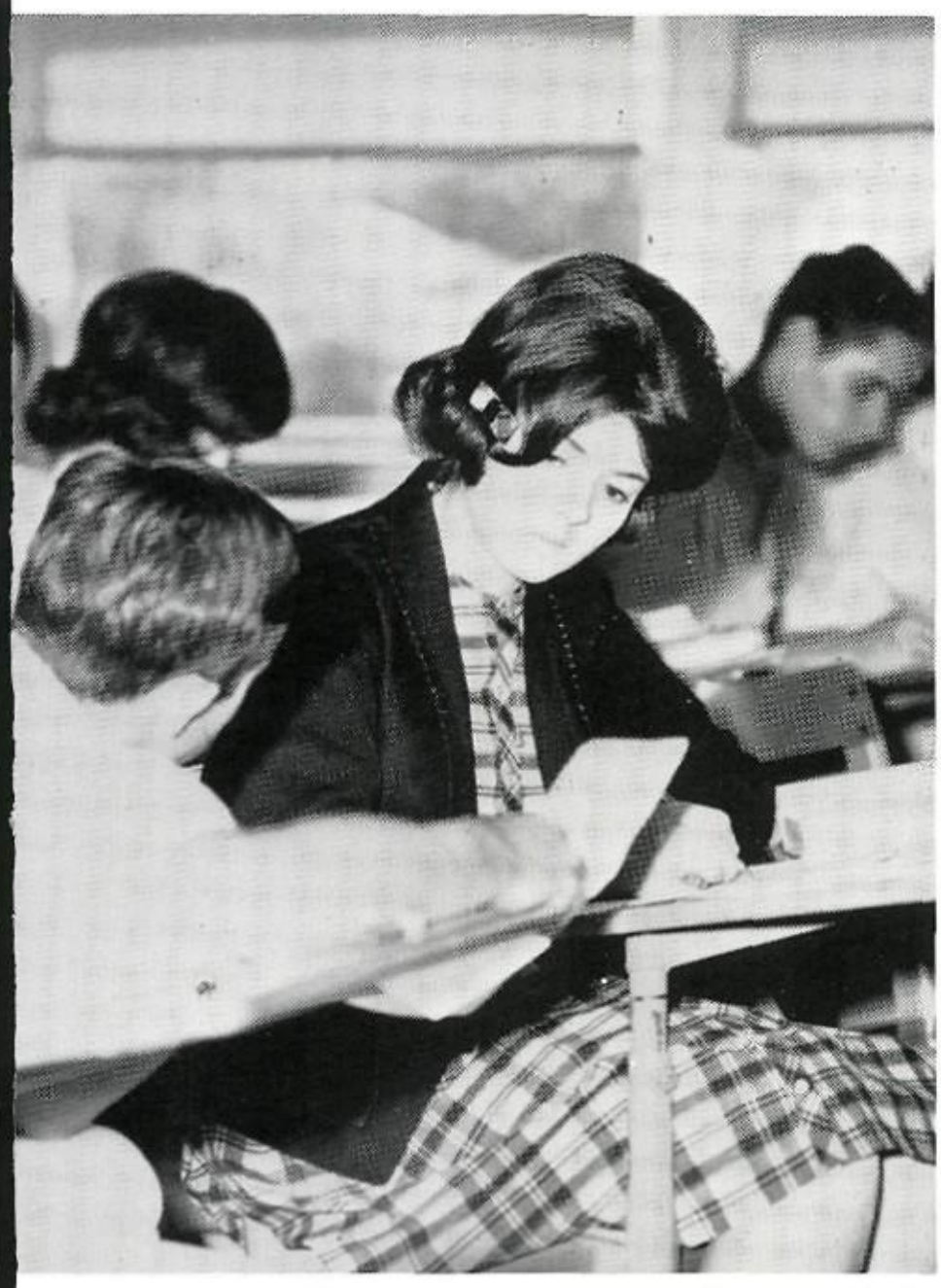

w all I need are problems eight, nine, and ten," pleads Marsha
ding.

Brenda McCaffrey
Sharon McClendor
Shari McCord
Pat McDonald
Pat McElfish
Charlotte McGinni

Patty McIntire
Stewart McNairy
Bob McNally
David McNichols
Kathy McQuay
Michele Melancon

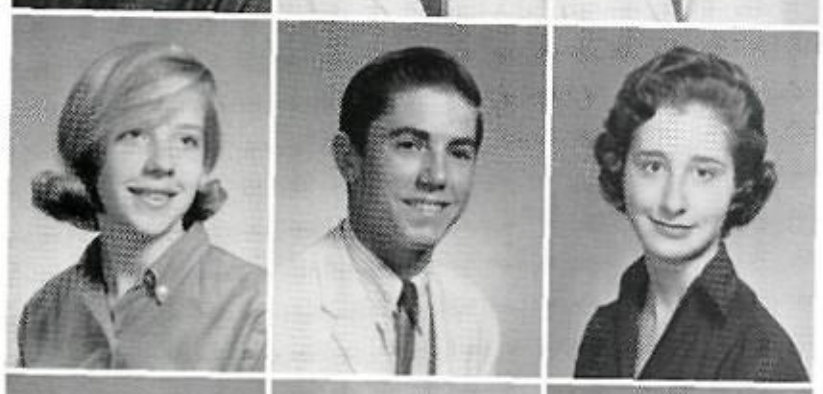

Sheri Melde
Frank Mims
Mary Mitchel

Juniors

Look Forward to Senior Year

Patsy Mitchell
Reine Mitchell
Yvonne Mongaras

Kay Mooney
Ann Moor
Chuck Moore
David Moore
Dell Morgan
John Morgan

David Morris
Patricia Morris
Mike Morrow
Cindy Morton
Douglas Morton
Leonard Mosesma

Linda Mullane
Bruce Muller
Martha Mullinax
Mary Munneke
Paula Murdock
Danny Murphy

Jack Murphy
John Murray
John Myer
Diana Sue Myric
Carol Nathan
Charles Newman

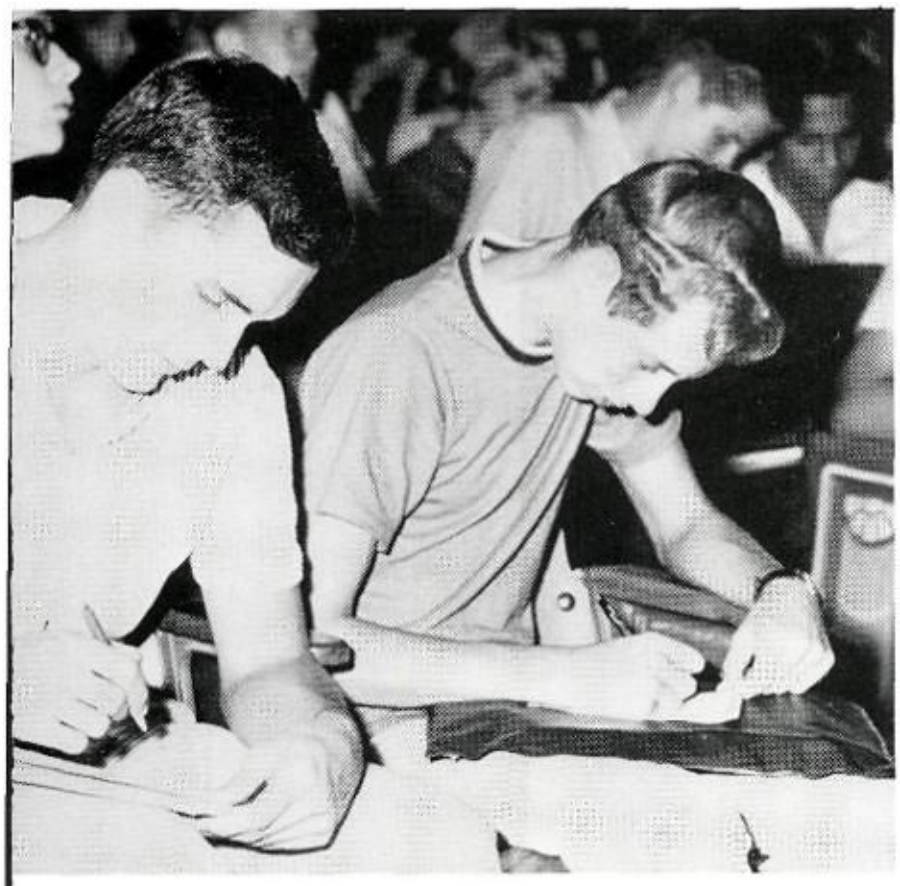

l Brown and Tom Bailey make the big decision: size eight nine Senior Ring?

Karen Newman
Susie Melissa Nichols

Marcia Northcutt
Judy Norton

Sandy Occhipinti
Nancy Orndorff

Donna Owens
Shirley Palmer
Ron Park
Cathy Parker
Elizabeth Parker
Yvonne Pasche

Jerry Patton
Linda Payne
Peggy Pedersen
Rick Peiser
Linda Perrett
Patti Perry

Randy Perry
Katie Petersen
Mary Phillips
Gregory Pillsbury
Joel Pittman
Ray Pittman

Charles Plumlee
Harry Polly
Joe Poore
Erie Pope
Pam Posey
Pat Powell

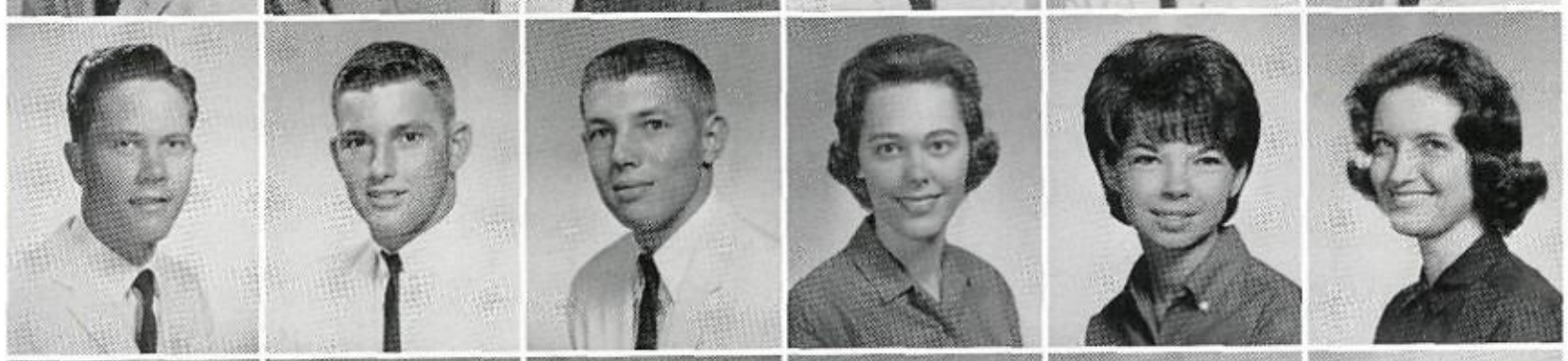

Tom Pressman
Mary Emily Price
Mary Jane Price
Gloria Pride
Marilyn Puckett
Elizabeth Putnam

Juniors

Discover Chemistry

Pam Pylant
Fredna Quinn

Carolyn Quintana
Diana Randall
Shari Randle

Sue Rankin
Pat Ann Reavis
Julie Reavley
Marsha Redding
Gary Reed
Cherry Reever

Rhonda Reynolds
Nita Rice
Susan Rice
Don Riley
Klaus Rindfleisch
Werner Rindfleisch

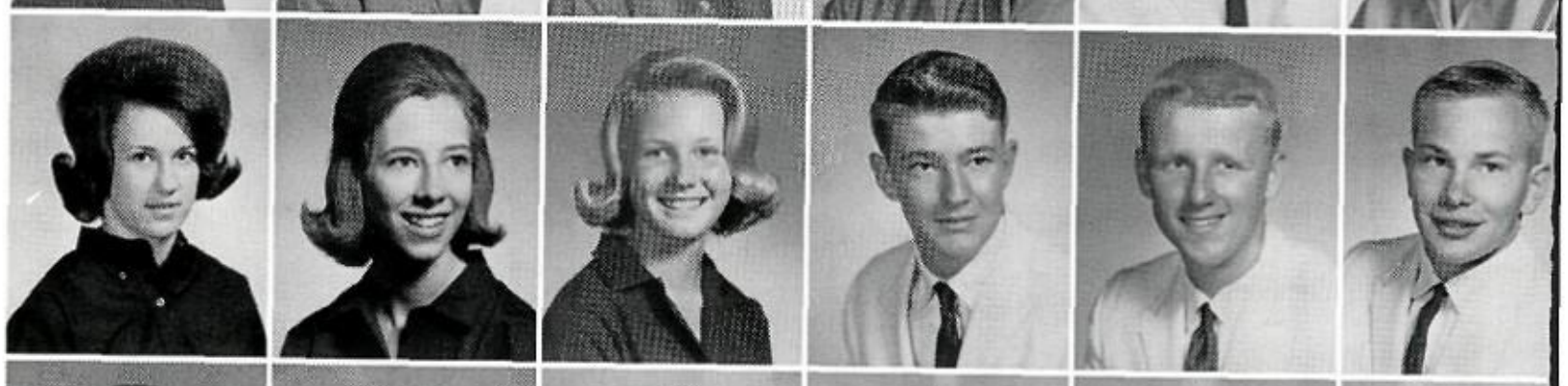

Phil Roath
Mike Rogers
Carol Rosenthal
Jo Ann Rosner
Jil Ross
Linda Kay Ross

Peggy Ross
Larry Rowan
Michael Rutenberg
Michele Rutherford
Sherie Salmon
Stuart Samson

Peter Sanborn
Reynold Sandberg
Marilyn Sanders
Willma Saunders
Judy Sawyer
Robert Saxon

Jack Scheib
Carl Schieffer
Lynn Schreiber
Mary Lou Sellmeyer
Scott Seybold
Kathy Sharp

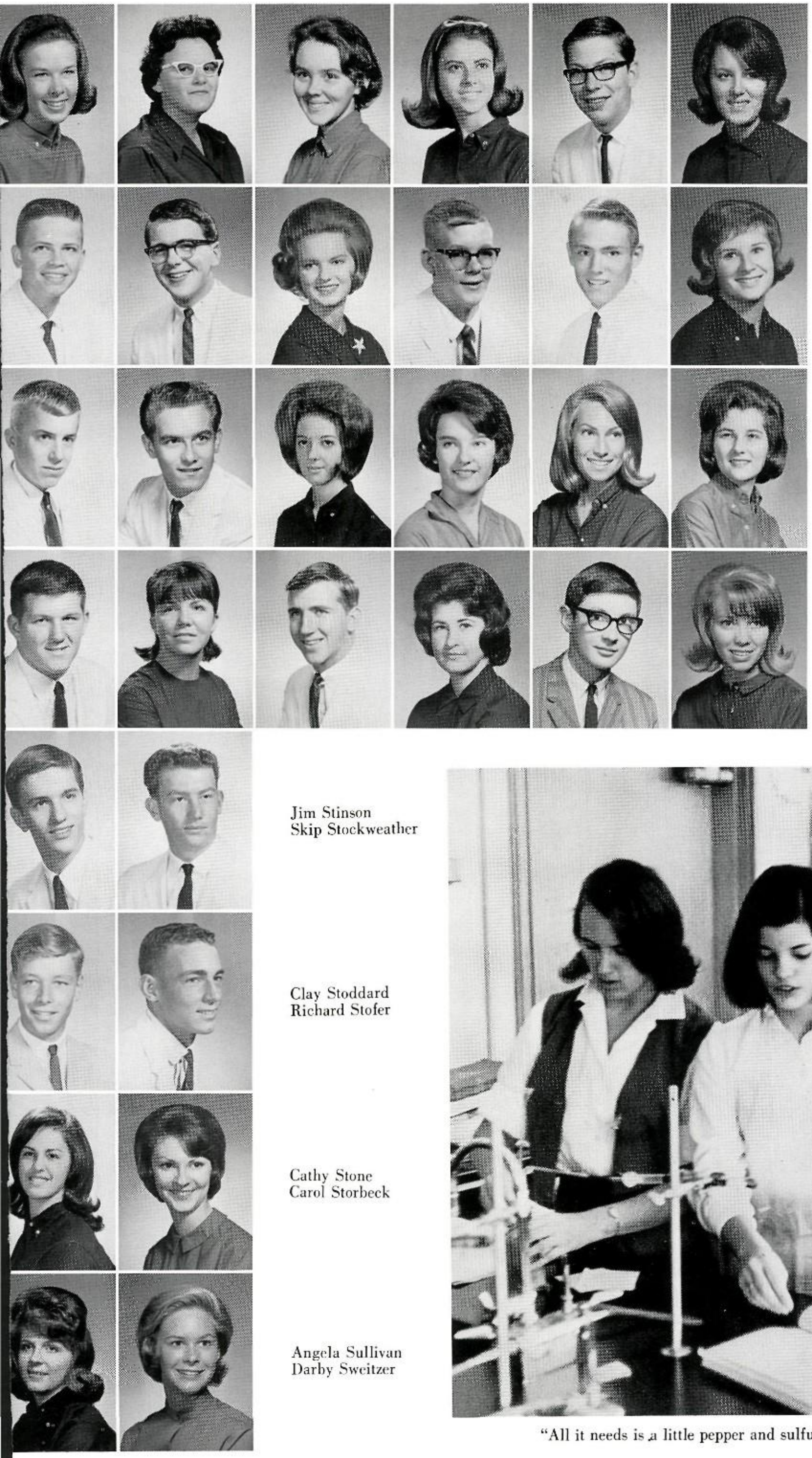

Linda Shaw
Patricia Shelton
Susan Sigmon
Cindy Simmons
Sam Slovak
Becky Smith

Duane Smith
Jan Smith
Linda Smith
Robert Smith
Rodney Smith
Sharon Spradlin

Kent Stacy
Jack Stark
Marie Stark
Nancy Starnes
Janet Staub
Sue Steele

John Stephens
Linda Stephens
Danny Stevens
Judy Stevens
Ken Stevens
Linda Still

Jim Stinson
Skip Stockweather

Clay Stoddard
Richard Stofer

Cathy Stone
Carol Storbeck

Angela Sullivan
Darby Sweitzer

"All it needs is a little pepper and sulfuric acid."

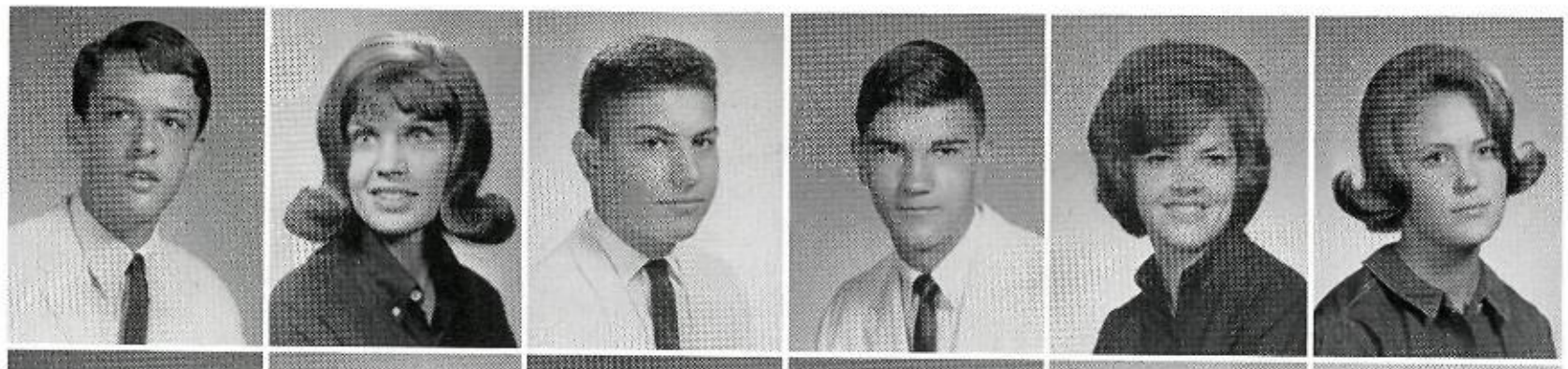

Gary Swindle
Janice Swindler
Johnny Tamez
Eddie Taylor
Linda Taylor
Lynn Taylor

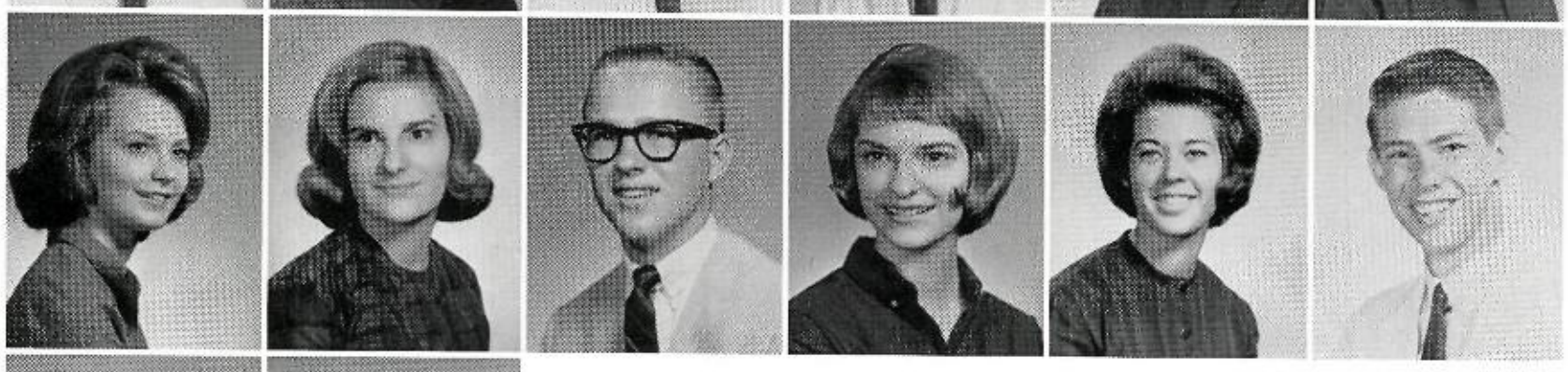

Delpha Teague
Carol Terrell
Philip Thomas
Geri Thompson
Kay Tomlin
Terry Tootle

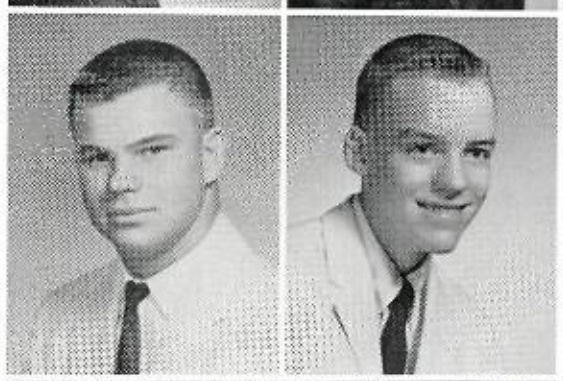

Kenny Townley
Jay Tweed

Juniors

Attain Physical Fitness

Lynn Vanatta
Julie Vander Weide
Pam Vassallo

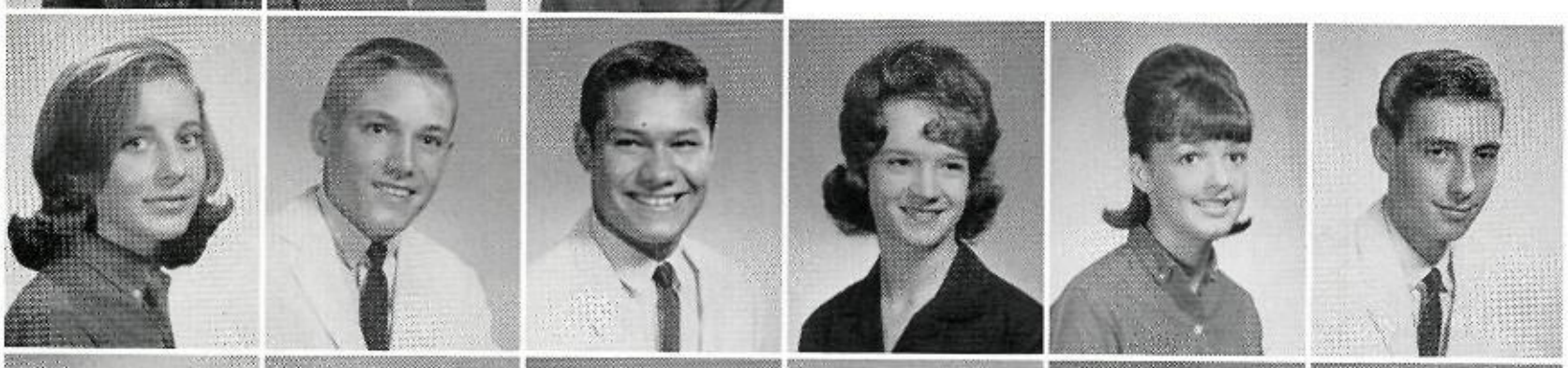

Billie Vaughn
Ricky Vaughn
Jack Verver
Neva Walden
Mary Walner
Spencer Walsh

Darrell Warren
Randy Warren
Betsy Waters
Stephen Watkins
Patti Watkins
Terrie Watkins

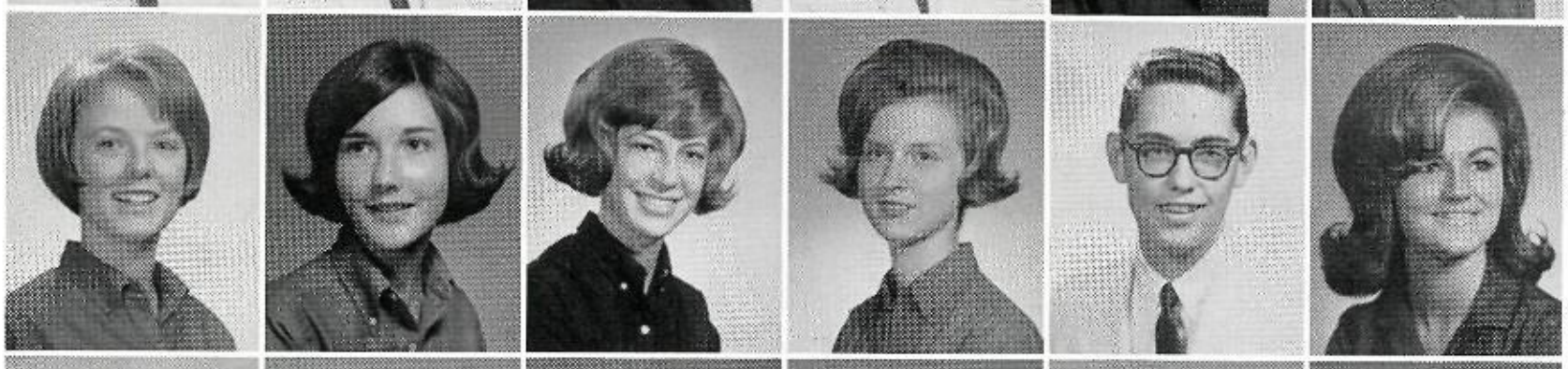

Claudia Watson
Debbie Watson
Helen Watson
Linda Weatherly
Larry Webb
Sandi Welden

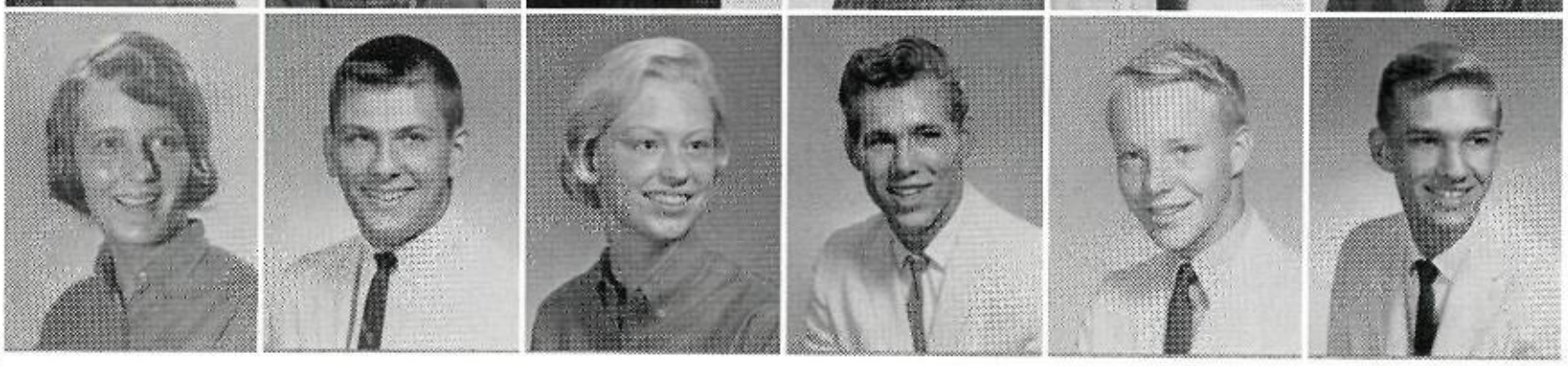

Kathy Wellborn
Jeff Wendling
Betty Werner
Ernest Wheeler
Mac Whiddon
John White

"Could this be the "C" team?"

Eileen Whiteside

Rodger Whitney

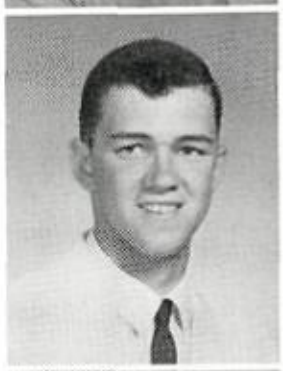

Richard Wideman

Carol Wilkerson
Ann Williams
Joel Williams
Julian Williams

Randy Williams
Spencer Williams
Christine Williamson
Charles Wilson

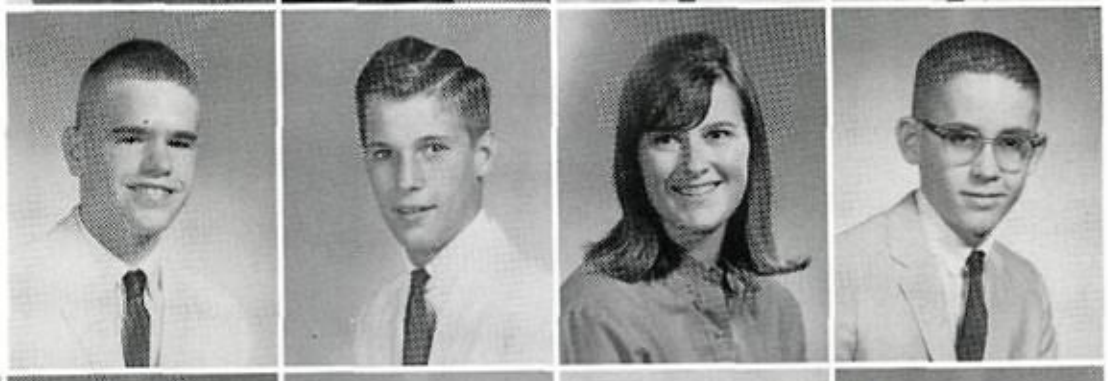

Judy Wilson
Rex Wommack
Tamra Wood
Karl Woodling
James Woods

Kay Woods
Wayne Wren
Linda Yates
Gary Young
Kathey Young
Barbara Zacharias

Douglas Zahniser
Kathryn Zalkovsky
Dona Zant
Linda Zetty
Janey Zimmerman
Paula Land

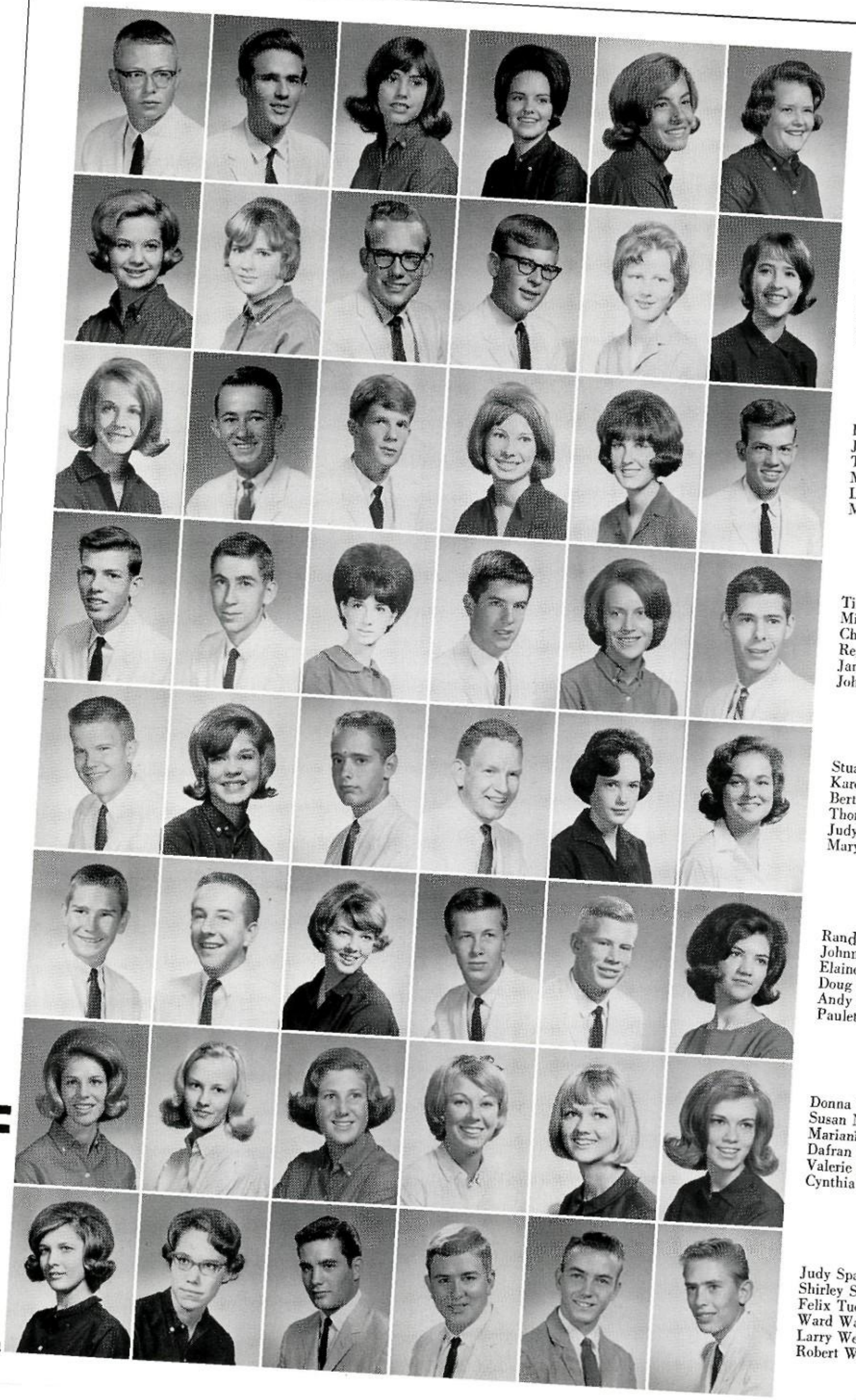

Ray Ballou
Allen Boulware
Lynn Buchanan
Linda Burney
Carol Canada
Linda Chandler

Hattie Cook
Keith Anne Curran
Allen Davis
Steve Dodd
Maureen Donohoe
Benita Dyer

Blakely Edens
Jack Fletcher
Tommy Ford
Marlene Gee
Laura Geibel
Mike Glasgow

Tim Glasgow
Mike Goetz
Charlotte Graham
Reggie Graham
Jane Grissom
John Griswold

Stuart Hale
Karen Harrison
Bert Holmes
Thomas Jackson
Judy Johnston
Mary Katherine Jon

Randy Joplin
Johnnie Krug
Elaine Leuck
Doug Marton
Andy McMills
Paulette Milburn

Donna Miller
Susan Mirkes
Marianne Roeder
Dafran Reneau
Valerie Slattum
Cynthia Smith

Judy Sparks
Shirley Stembridge
Felix Tucker
Ward Warren
Larry Weaver
Robert Werth

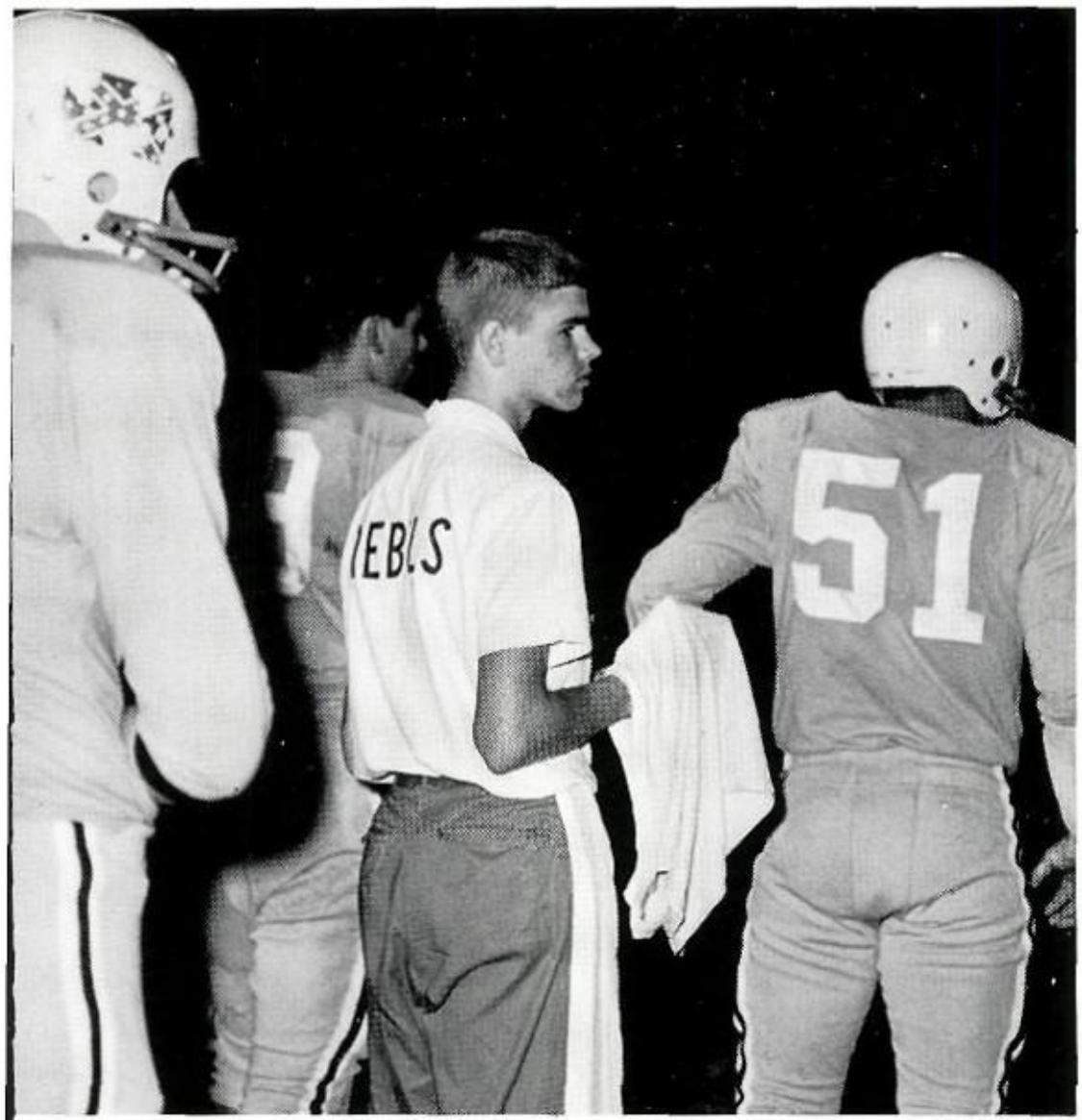

Randy Williams, manager, works with the football team.

Gerald Gilley eats pencils to help his concentration.

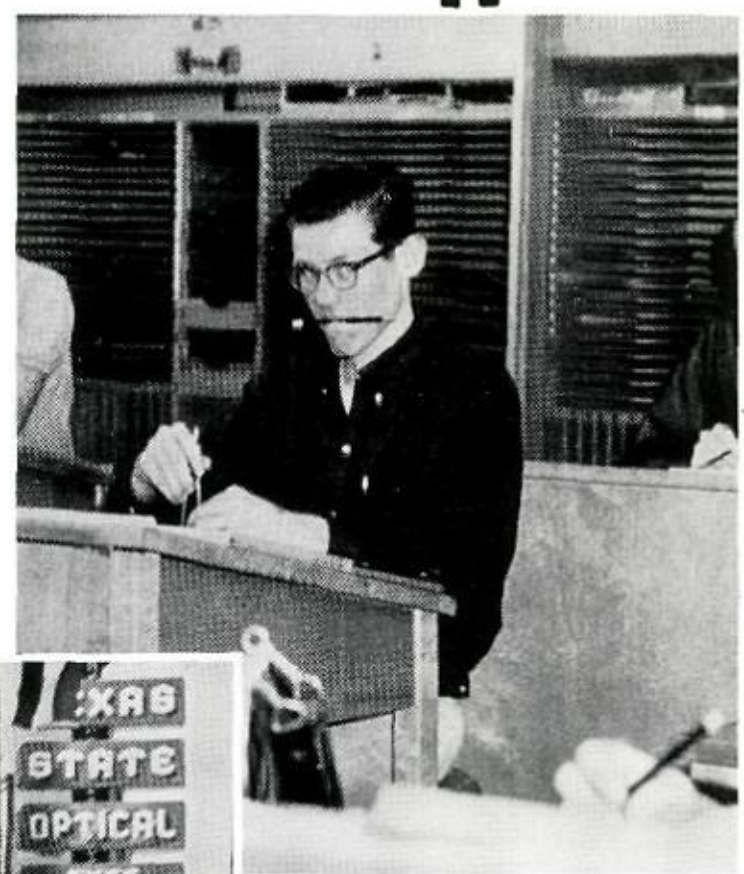

Juniors Have Varied Interests

The Rebel Band goes marching on.

Sophomore Favorites

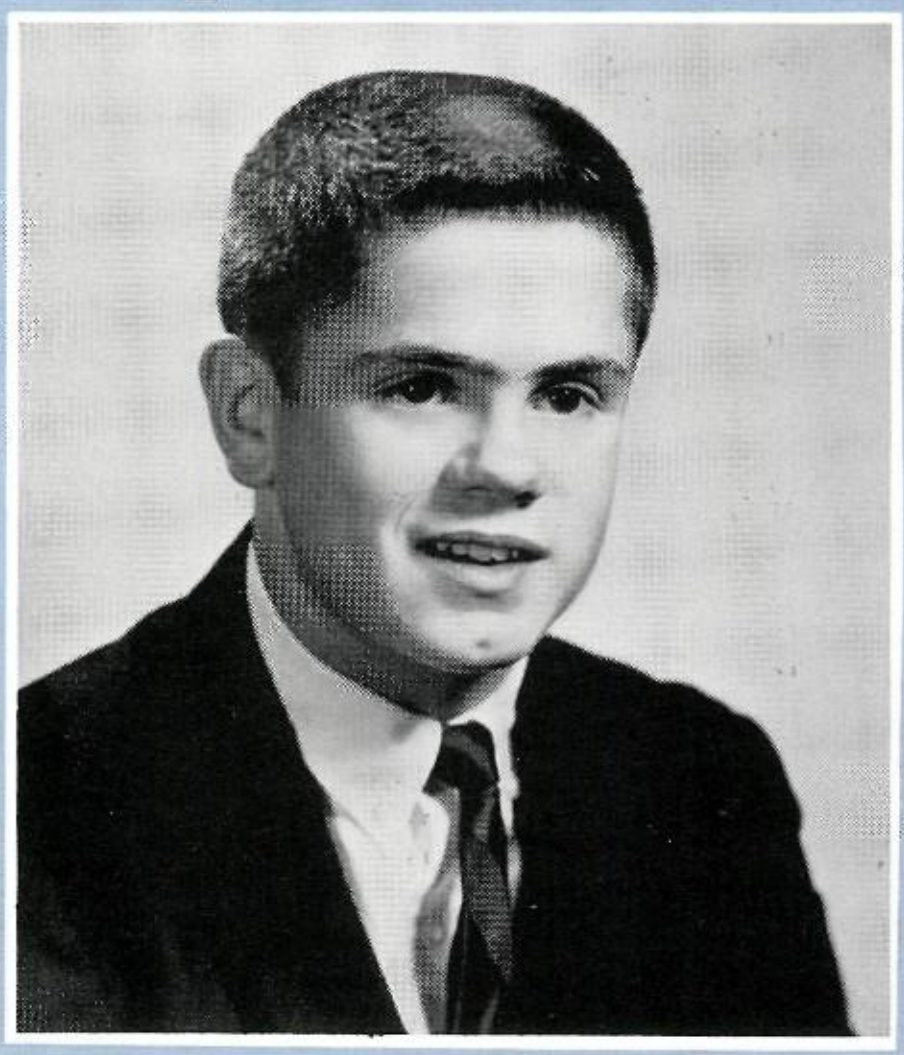

Forrest Dunlap

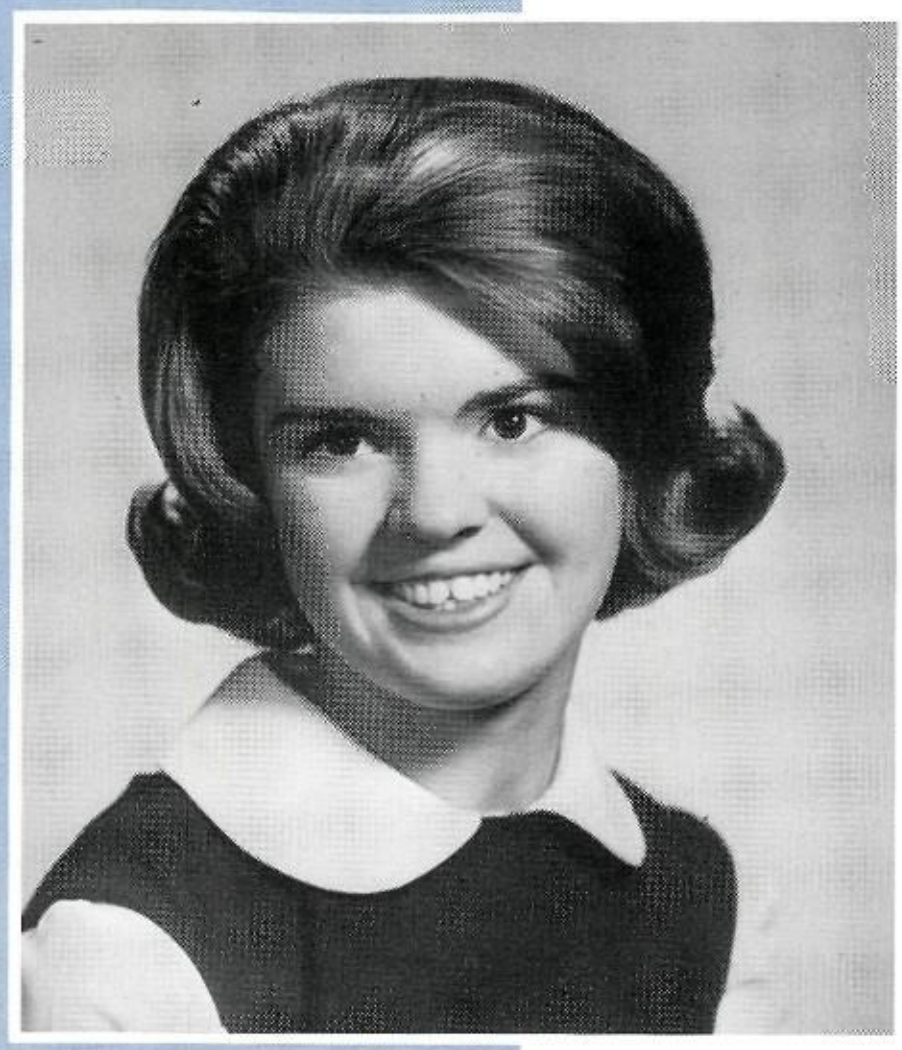

Susan Boggs

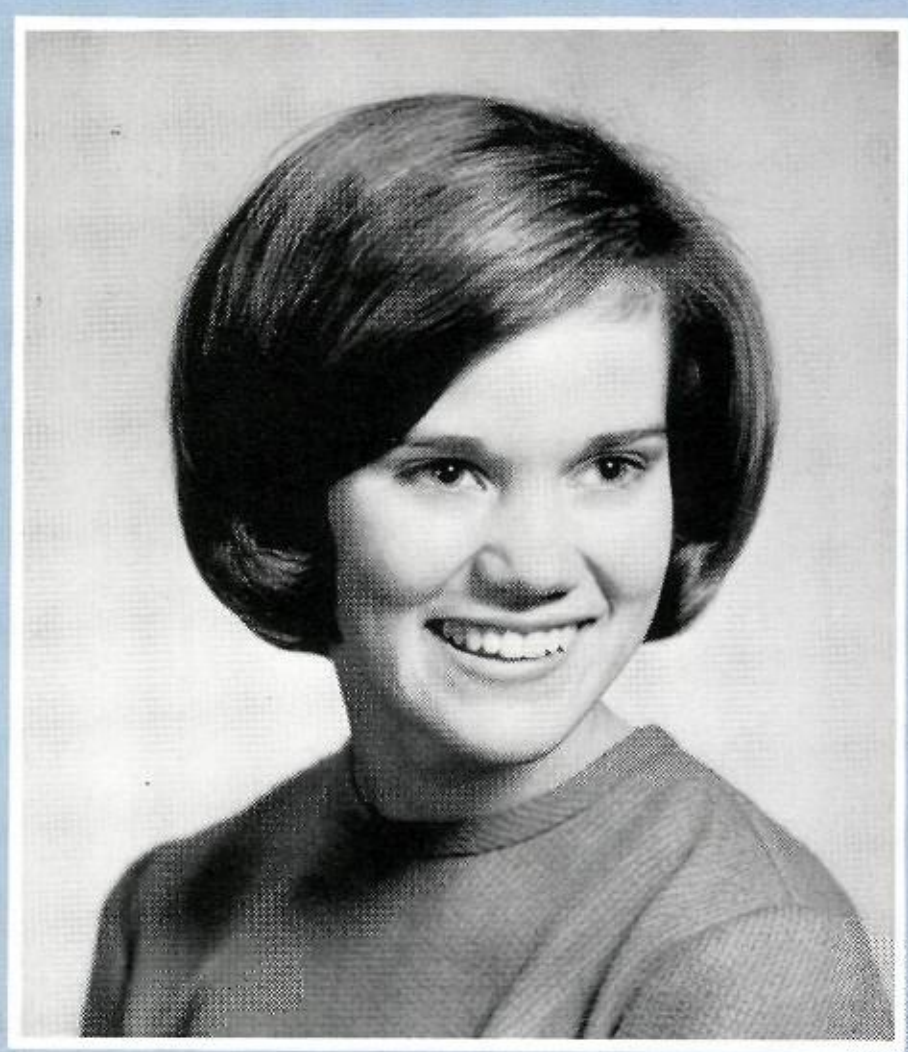

Laurie Seltzer

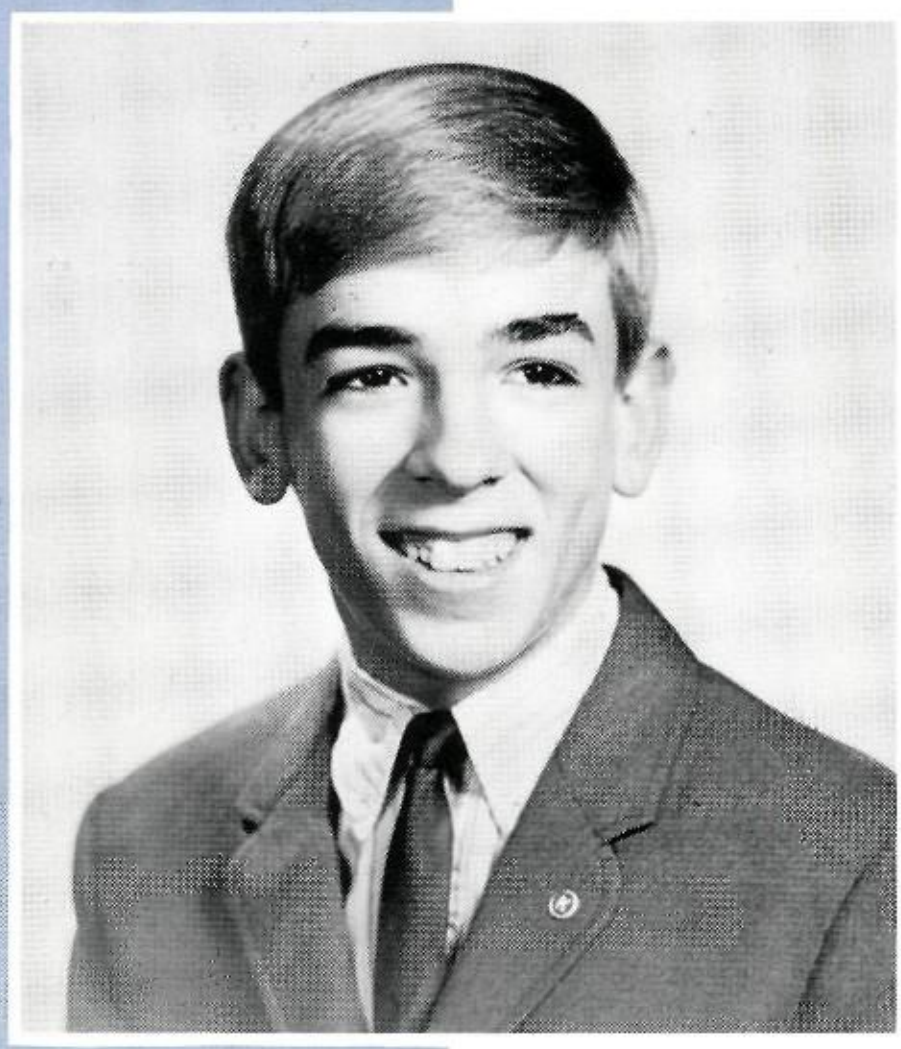

Mark Dameron

Adams, Terry Addington, ita Ahrns, Franklin Albano, n Albright, John Alexander, dney Alexander

k Allen, Jack Allison, Sher- Amy, Jerry Anderson, Bill nistead, Nancy Aronoff, Dave hur

gie Aslett, Jeri Bailey, De- Baldridge, Pam Baldwin, ert Ball, Randy Banks, Ed- d Barber

id Barr, Barry Barrett, Cheryl ror, Terry Bartoli, Linda Bar- Bette Bates, William Baxter

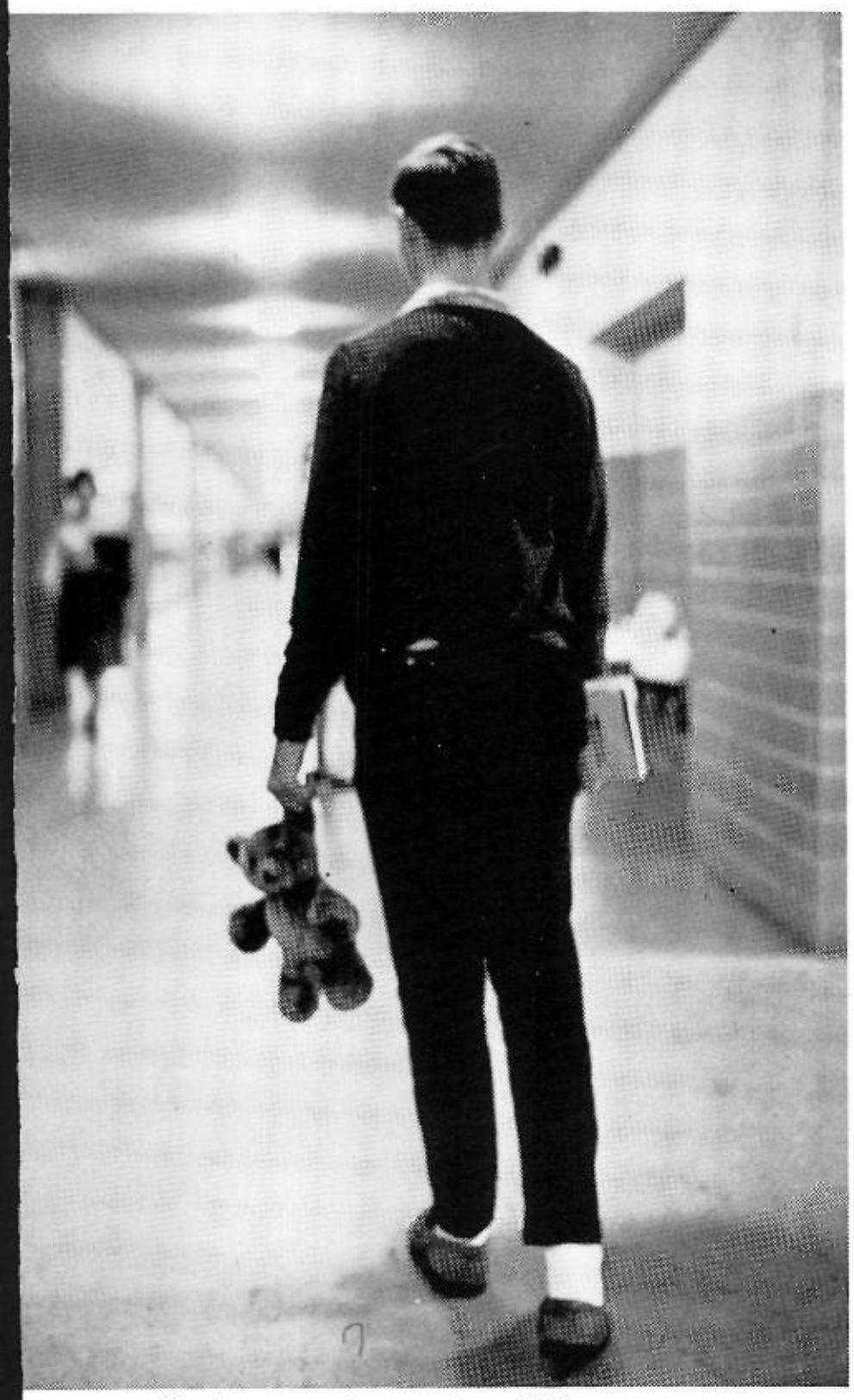

Sophomores gain maturity at T.J.

Brenda Kay Beaird
Jeffrey Becker
Eve Becklund

Barbara Beckman
Margie Bedford
Mike Belden

Cathy Bell
John Bell
William Benson

Mannie Berk
Betty Berry
Danny Berry

Robert Best
Cynthia Ann Bethel
Richard Biens

Sam Bifano
Claudia Bilbo
Betsy Bilheimer

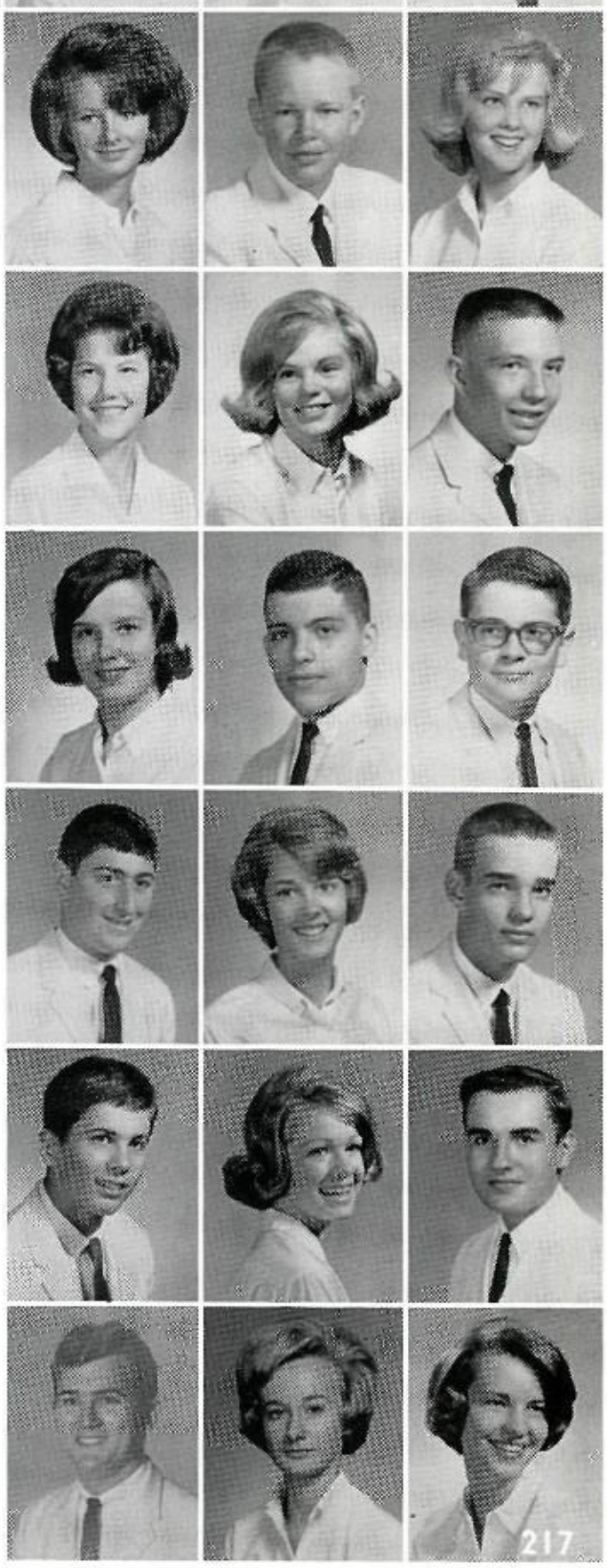

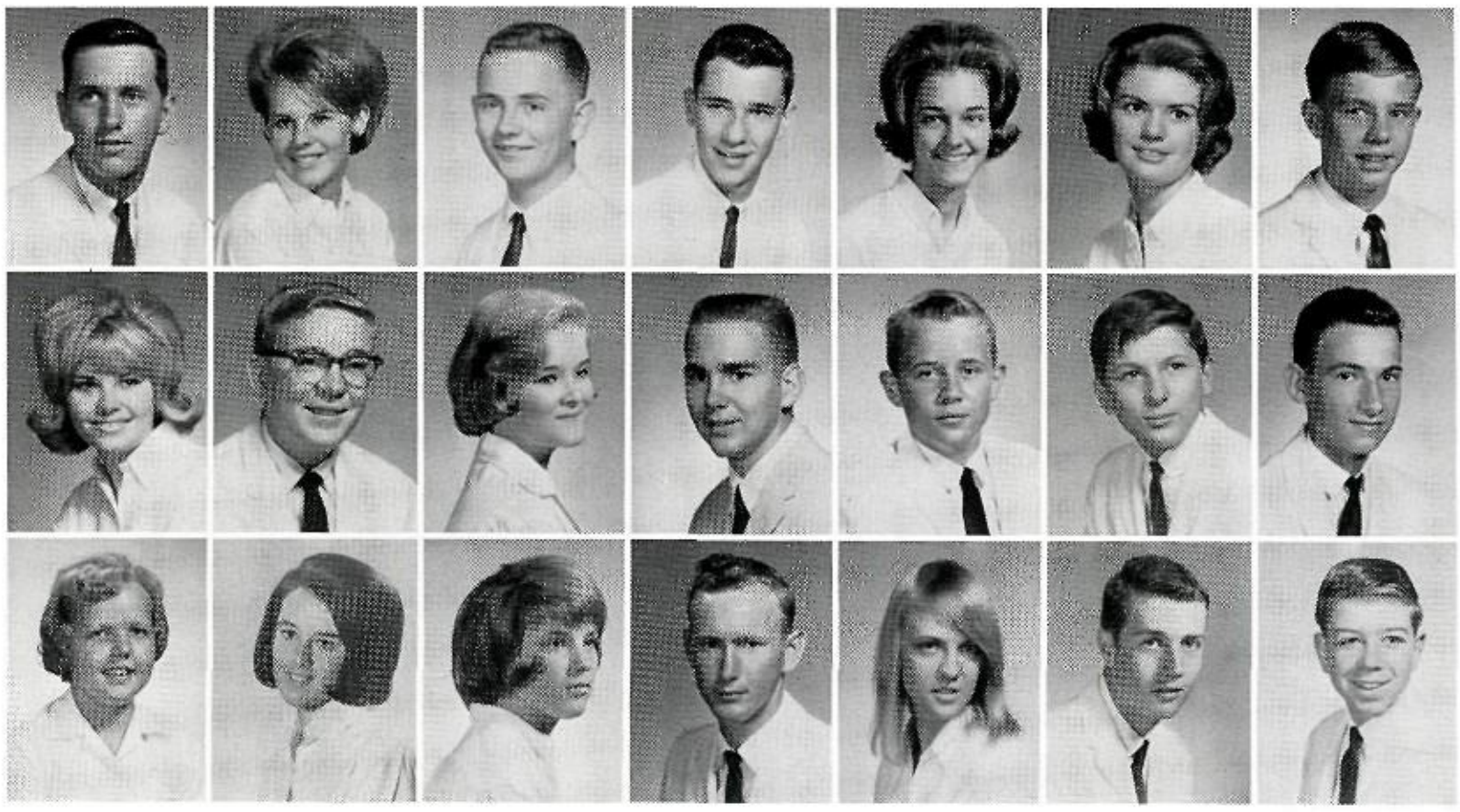

Donny Birdsong, Melinda Bish
Terry Blackwood, Jeff Blu
Carol Boedeker, Susan Bog
Sandy Bolton

Carolyn Booth, James Borgstr
Jane Borgstrom, John Bovin
Gary Boyd, Steve Boyd, Ron
Bradfield

Helen Braswell, Becky Brid
Marcia Brieger, Arthur Brig
Patsy Briley, Gary Brobst, J
Broders

Sophomores

Respect Upperclassmen

Debby Brown, Steve Bruts
Fred Buckner, Beverly Bud
Kirby Buller, Lynn Bussey, Ka
Butara

Susan Bybee, Paulette Byr
Susie Caffee, Francys Cald
Ann Calvert, Jessica Camp
Lavita Carlson

Nancy Cash, Linda Cathey, S
Causey, Michael Cave, Marsh
Chambers, Doyle Chapman,
anne Chapman

Cindy Chase, David Cheat
Bobby Churchman, Cathy C
Lloydine Clayton, Steven
enger, Evelyn Cobb

Phyllis Cobb, Sharon Co
Virginia Ellen Cole, Joe Co
Frank Compton, Bill Cook,
my Cook

Nancy Cooper, Marcia Corcoran, Cynthia Cordes, Bill Cowsan, Charles Cox, Jo Lynn Cox, Tina Crabtree

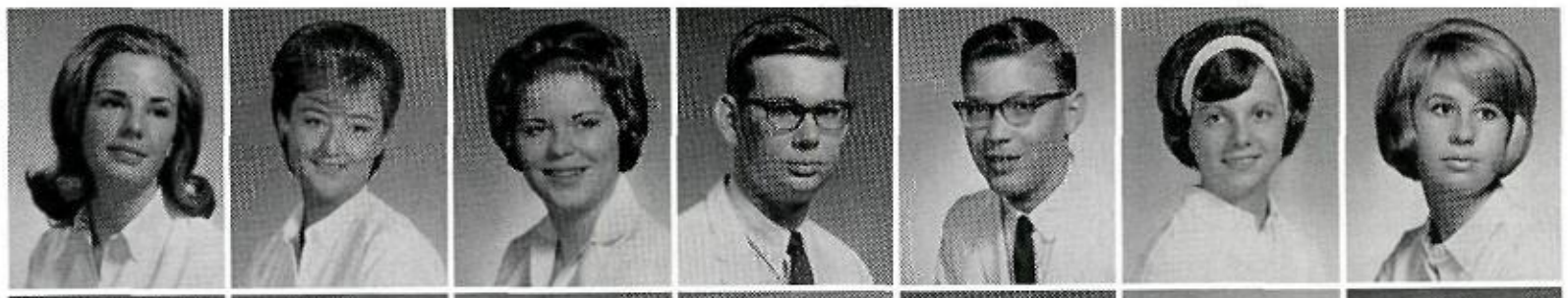

Lee Crick, Carolyn Crook, Susan Crossette, Lynn Crozier, Colman Crum, Linda Crutchfield, Bob Cummings

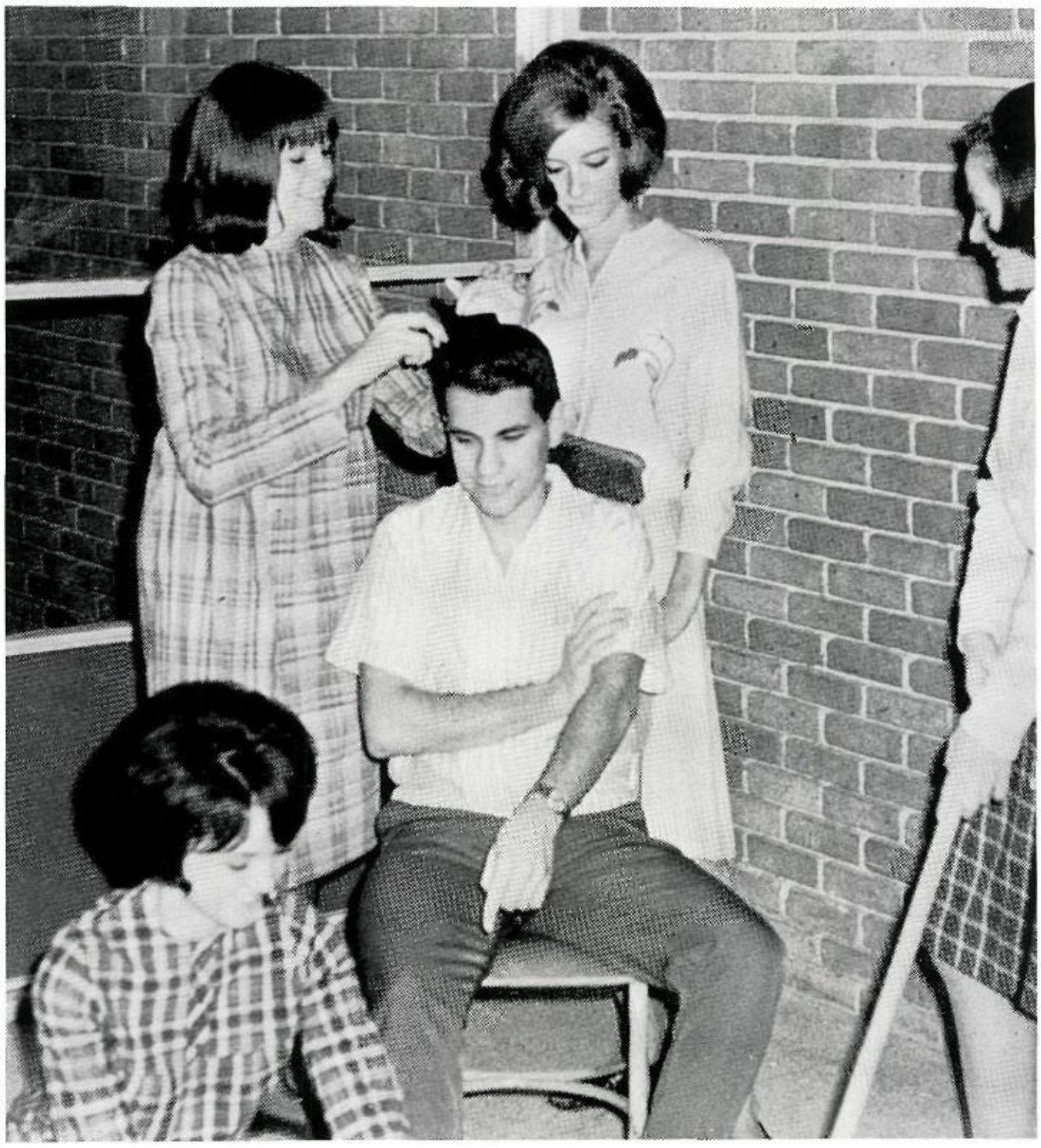

Senior, Mike Blum, enjoys the attention of sophomore girls.

Robert Curry

Johnny Curtis

Suzanne Dalzell

Mark Dameron

Scotty Daniel

Dan D'arezzo

Belinda Davis, Loren Deans, Debi Degenaar, Jouar Dennis, Mike Denny, Miriam Denton, Ann Devine

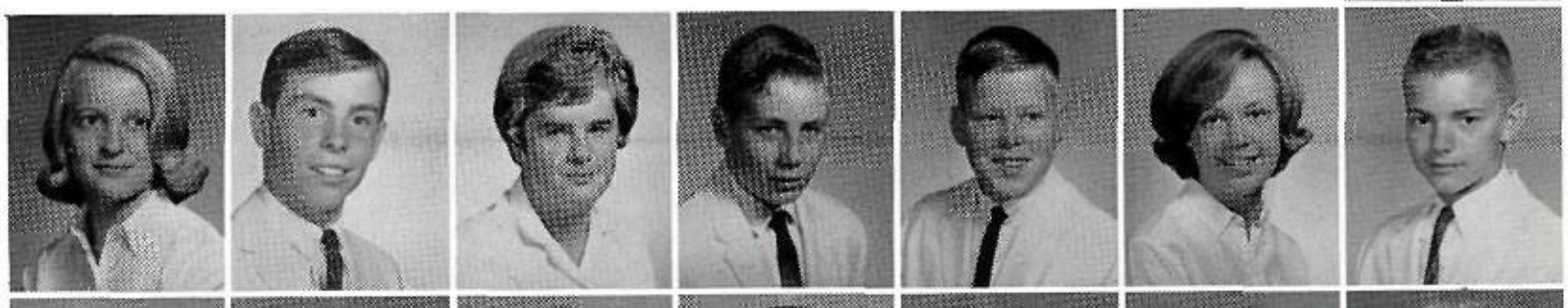

Russell Dexter, Thomas Diancesco, George Dillard, Ann Dilworth, Linda Dodson, Janet Dorsch, Laurie Ann Douglas

Sophomores

Know Consideration Counts

Deborah Doyle, Jayne Doyle, Gary Duncan, David Dunlap, Forrest Dunlap, Tommy Dyer, Dewitt Easterling

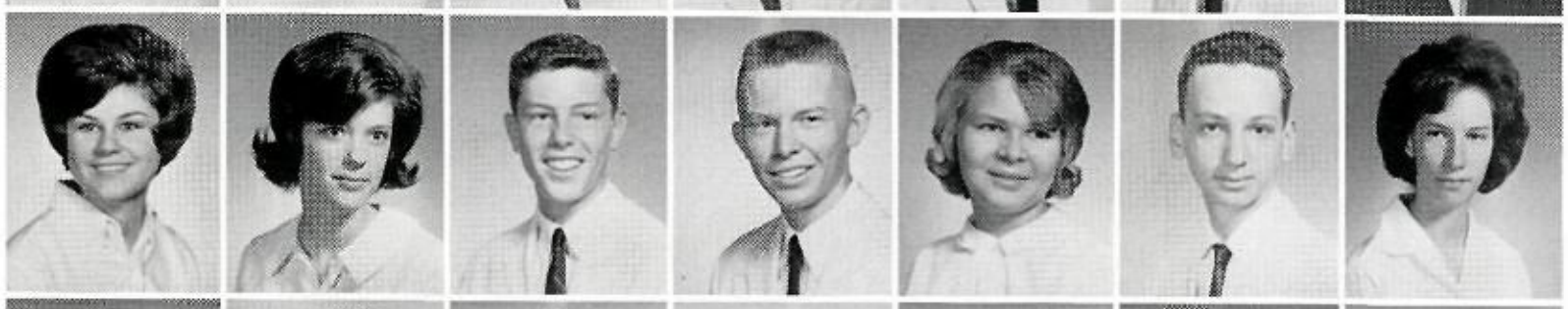

Debbie Eaton, Jan Edgar, Michael Edgar, Loren Edwards, Sandra Edwards, Jacob Einhorn, Diane Eisenkraft

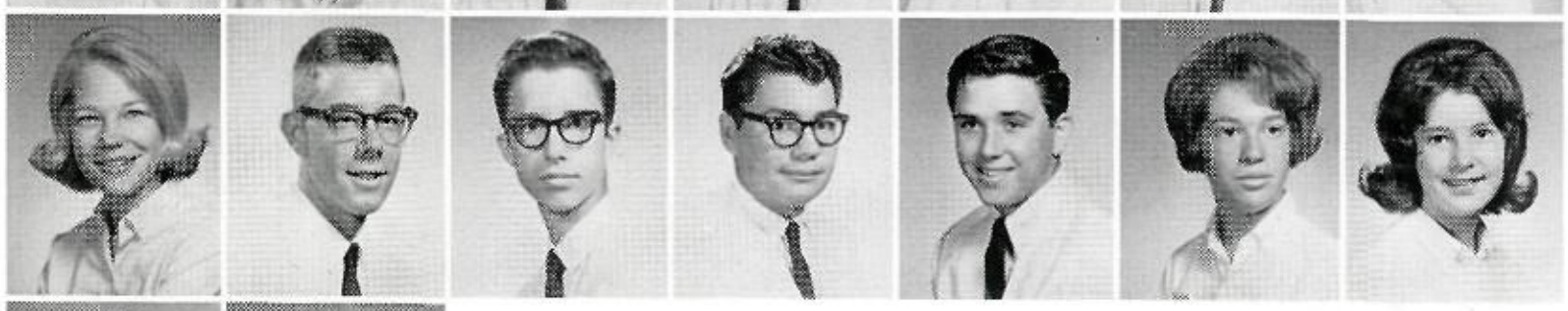

Tanya Ekblad, Bill Ellis, Pete Elms, Tommy English, Dicky Enlow, Susan Epstein, Nancy Erickson

Rosie Estrada, Barbara Evans

David Evans, Gayle Ewing

Bob Farrell, Betty Fine

Patrick Finigan, Carlton Fisher

John Fitzhugh, Edward Flores

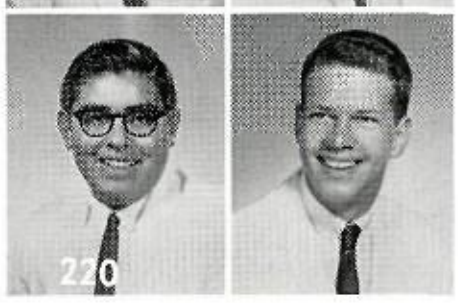

Stephen Flores, Alan Ford

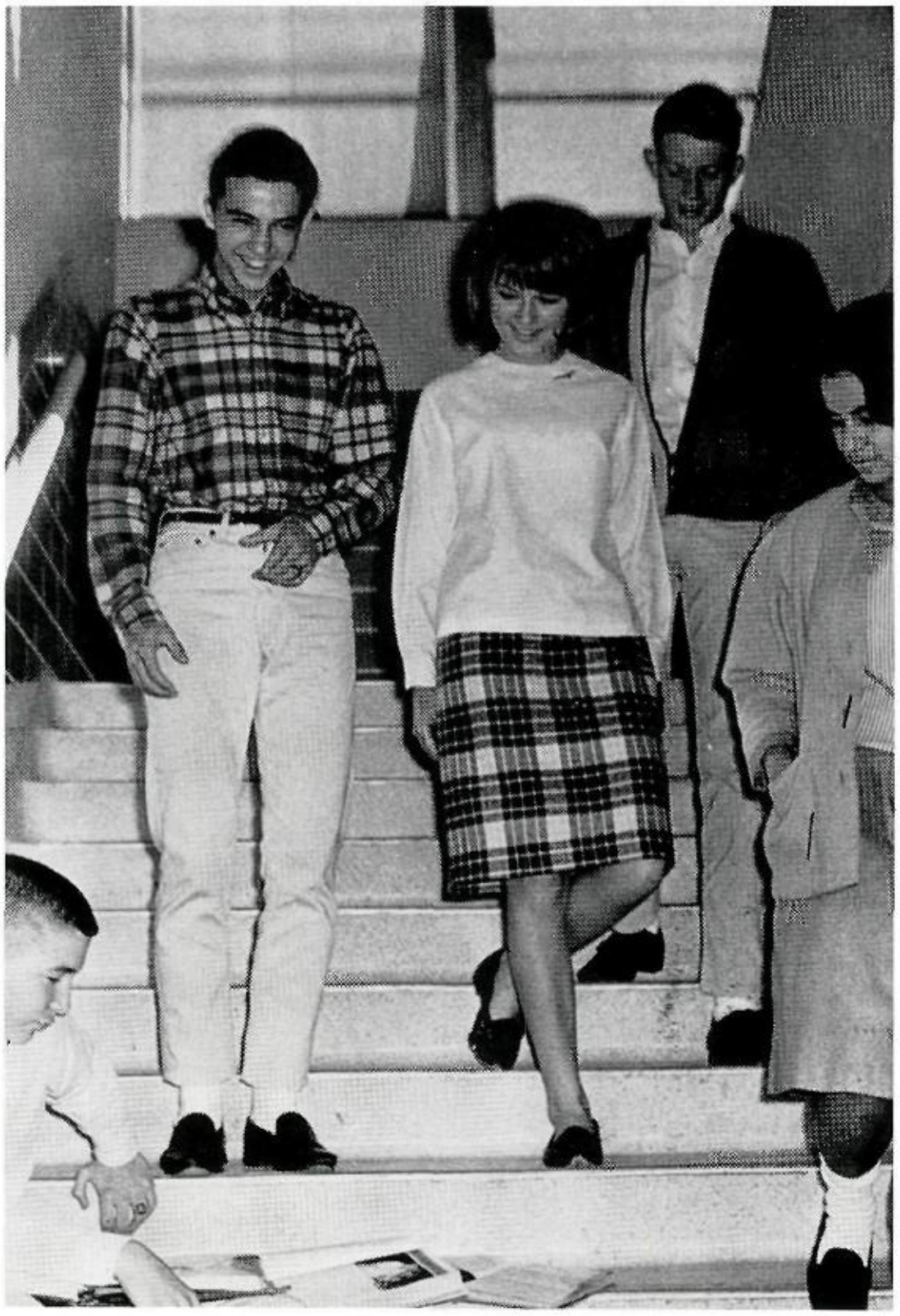

Mike Kaufman sympathizes with Karl Mahaffey.

Sandra Scoggins and Ronnie Wilson aid a newcomer to T.J.

Billie Fory

Lin Fritz

Linda Frnka

Gay Furra

n Gage, Pat Garcia, Bruce diner, Cathy Garrett, Betty ghan, Cathy Genarlsky, Bob hardt

y Gill, Donna Glenn, Gayle oy, Charles Goldman, Gary dsell, Lynn Gordon, James ell

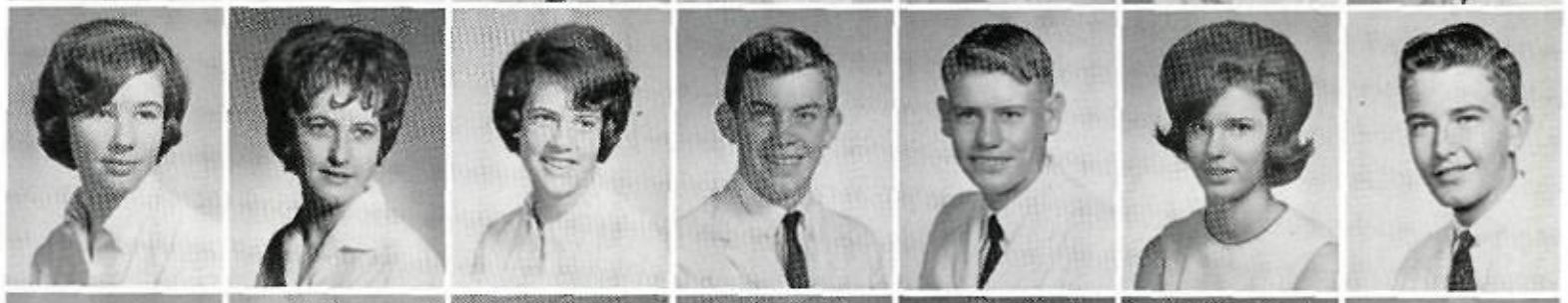

y Louise Gott, David Gra- Linda Graham, Debbie n, George Green, Ricky n, Ladd Greeno

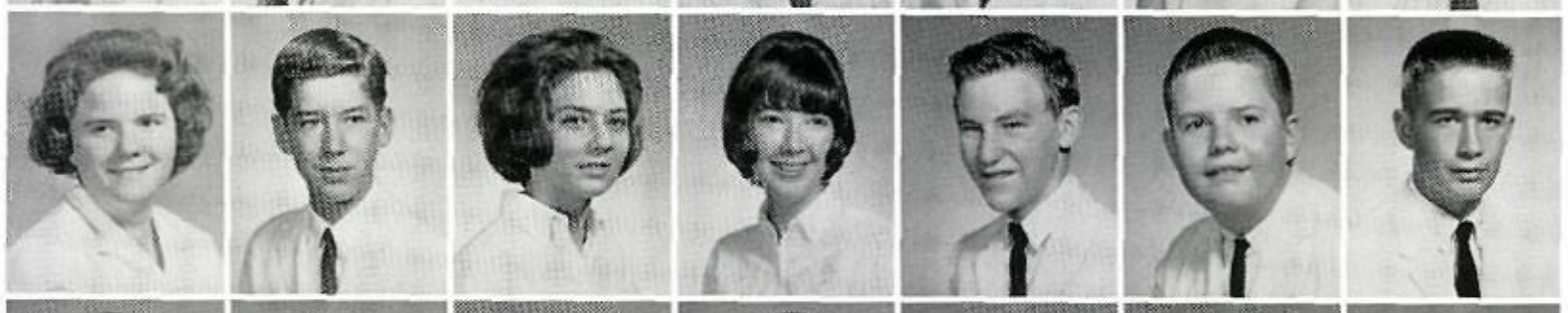

na Grimes, Dickie Grissom, k Gross, Susie Gruber, Vicki st, Carl Gunter, Brooks Hal-

on Hamill, Susan Hamilton, garet Hammet, Bill Ham- Charles Hamond, Michael er, Robert Harbert

y Harbin, Betty Hardin, nne Hargrove, Diane Harr, ey Harris, Jan Harrison, Or- Harrison

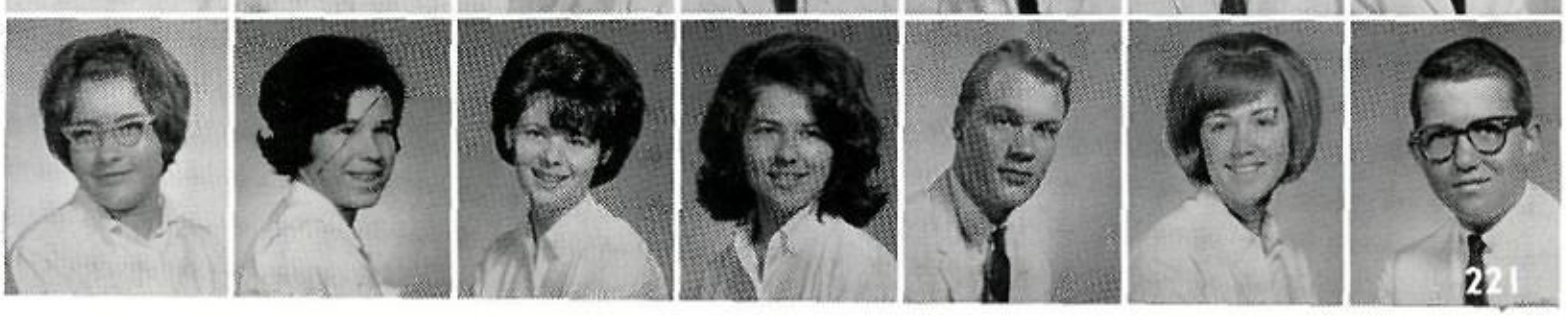

Susan Harrison
Cissy Harvey

Charlotte Hause
Patti Hayes

Sophomores

Anticipate Great Things

Robert Hemfelt, Elaine Her
son, Susan Henley, Mary
nandez, Yolanda Hernandez,
Herzan, Terry Hess

Cathy Hickman, Ellen Hill,
Hill, Jerry Hill, Wendy Hill,
Hilz, Trudy Jo Hinckley

Reavis Claire Hippolyte,
Hipskind, Douglas Hirt,
Hodges, Gary Hoffman,
ard Hoffman, Jim Holden

Debbie Holland, Robert Ho
Claudia Houchen, John H
cik, Freddie Howard, Rita
ell, Robert Howell

Janene Hubbard, Cecil
Linda Hughes, Jean Hu
Jenise Hyde, David Irwin,
Isom

Sara Jackson, Eric Jaco
Vicki James, Beverly Joh
Diane Johnson, Tim Joh
Jeffrey Jones

Barbara Jones, Cheryl Jones,
ger Jones, Susan Jones,
Jopling, Beatrice Juarez,
Kageler

Debbie Kaiser, Bob Kalten
Mike Kaufman, Beth
Becky Keller, Connie K
David Kemp

Kennedy, Kathy Kennedy, ndy Kennedy, Will Kiebler, n Kincaid, James King, Kath- n Kingsley

ry Lou Kizer, Pat Klein, Lin- Lee Klutts, Patricia Knepper, ncy Knop, Kathy Knotts, Lar- Kowalski

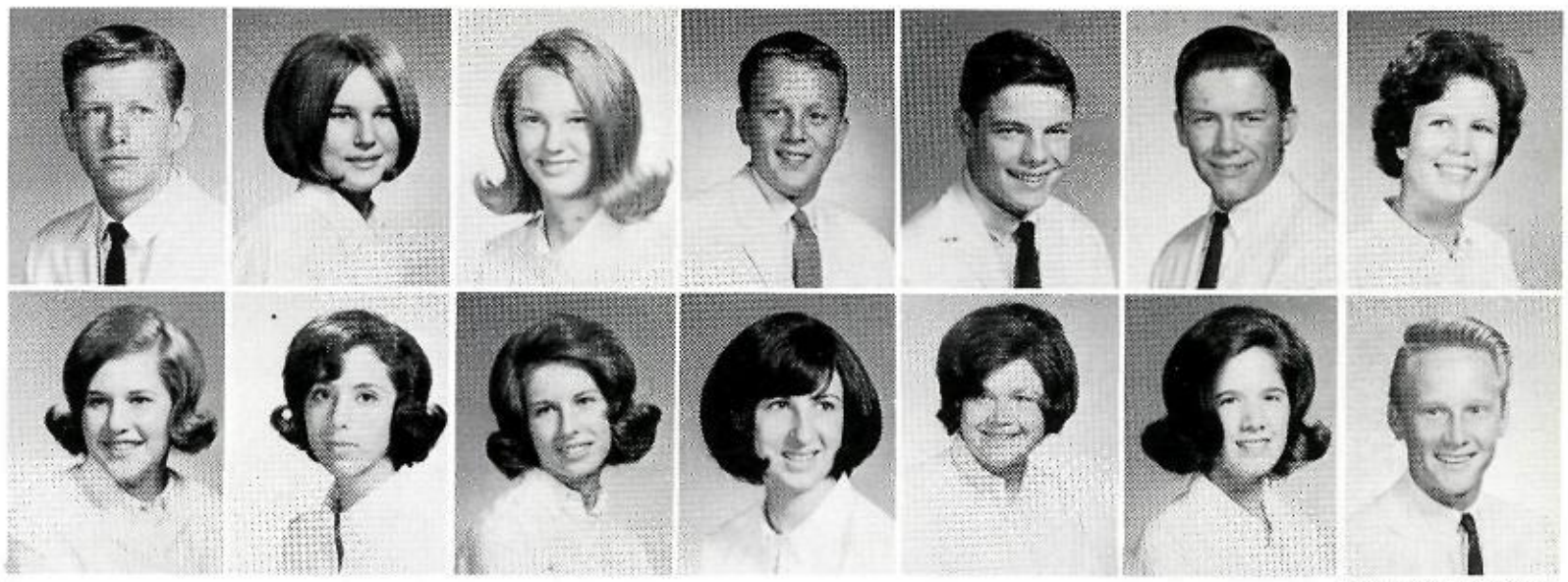

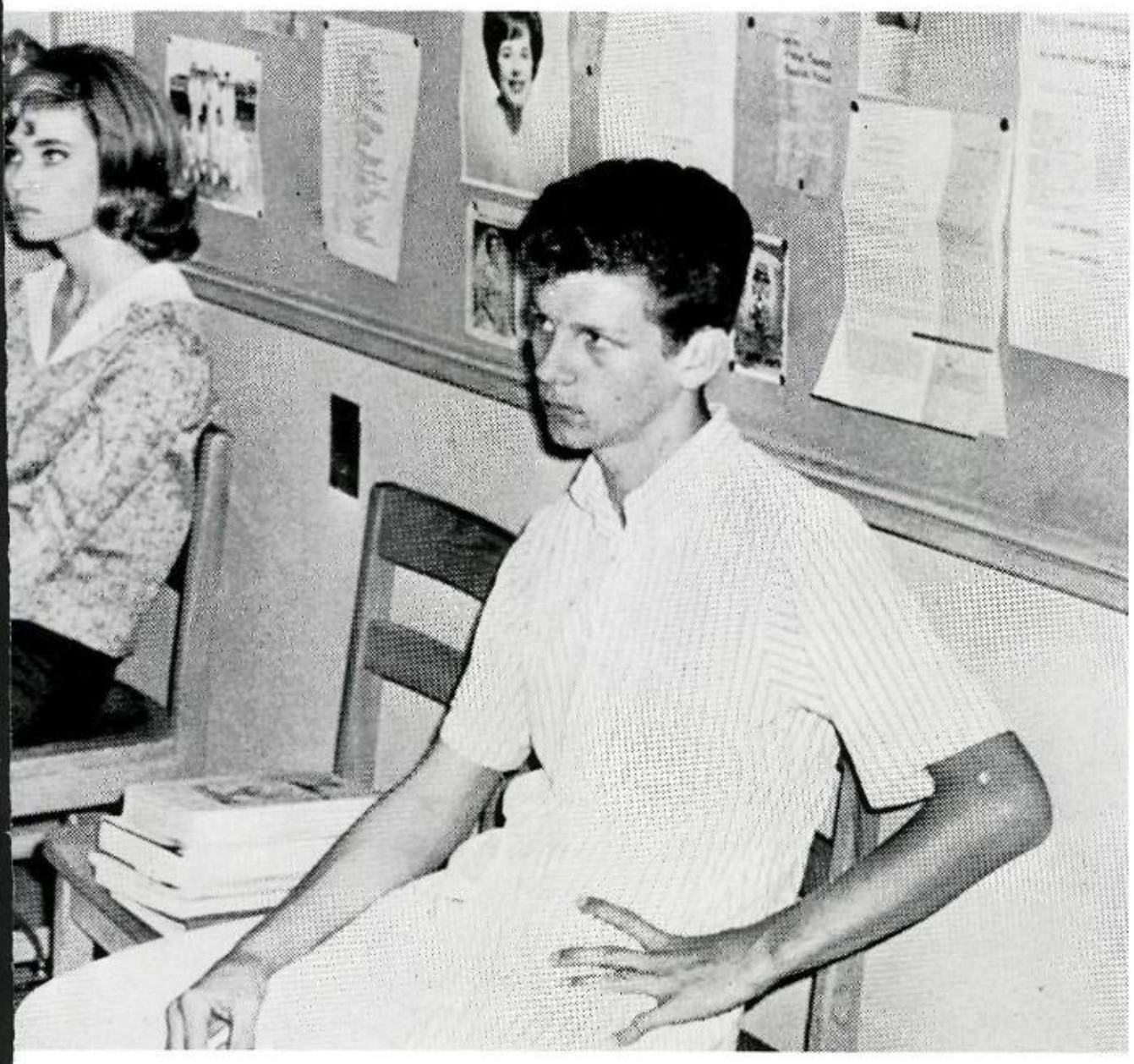

"Two more years of this?"

Jack Kuhatschek

Elizabeth Lamb

Linda Lamb

Dana Lane

Steve Lane

a Larson, David Larson, n Land, Michael Levallen, Leftwich, Buster Leighton, Leonard

Lemons, Jacqueline Lin- Robert Lindner, Ruth Lit- Anne Lobley, Craig Logan, Logan

Longino, Sharon Lomenaco, Luna, Sharon McBride, rt McCarty, Rick McClosky, McCraken

Sophomores

David McDonald
Marilyn McDonald
Linda Jean McKinney

Patti McKinr
Jimmy McLaren
Bill McLeod

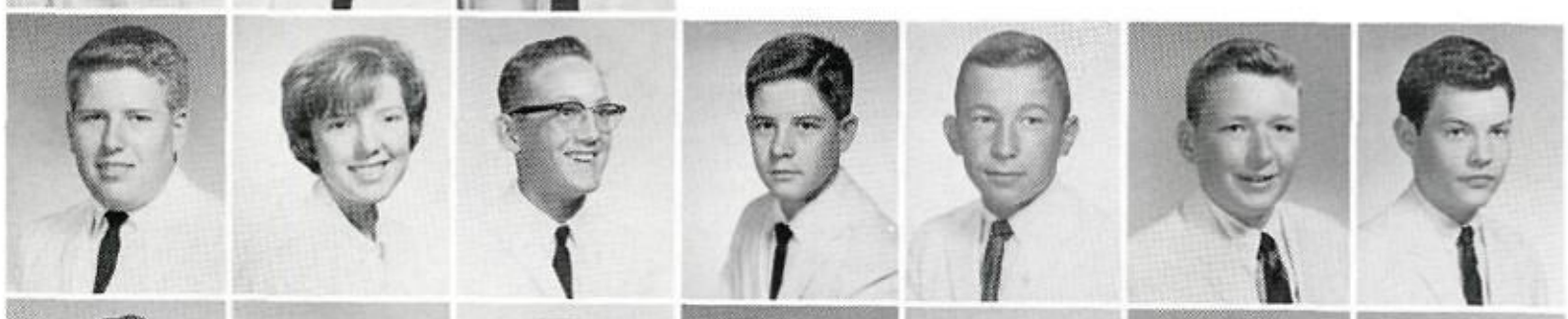

John McMath, Joyce McW
er, Johnny Mack, Ronny
den, Karl Mahaffey, Phil
cellus, Bruce Margrave

Martha Marshall, Dennis
tin, Gill Martin, Mickey Ma
kus, Carolyn Mascho, T
Matkins, Jim Massie

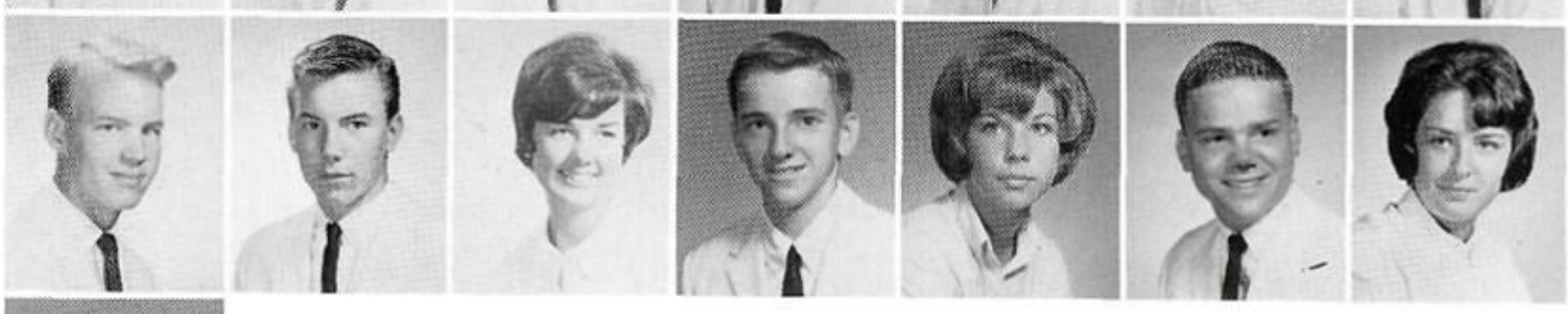

William Mather, Steve
Irene Mearsheimer, David
rit, Lisa Metcalf, Andy M
cord, Sally Michero

Pete Miller

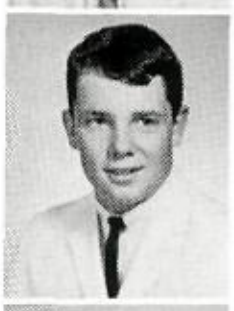

Trip Miller

Ruegena Mills

Patricia Mobberley

Roxanne Mongaras

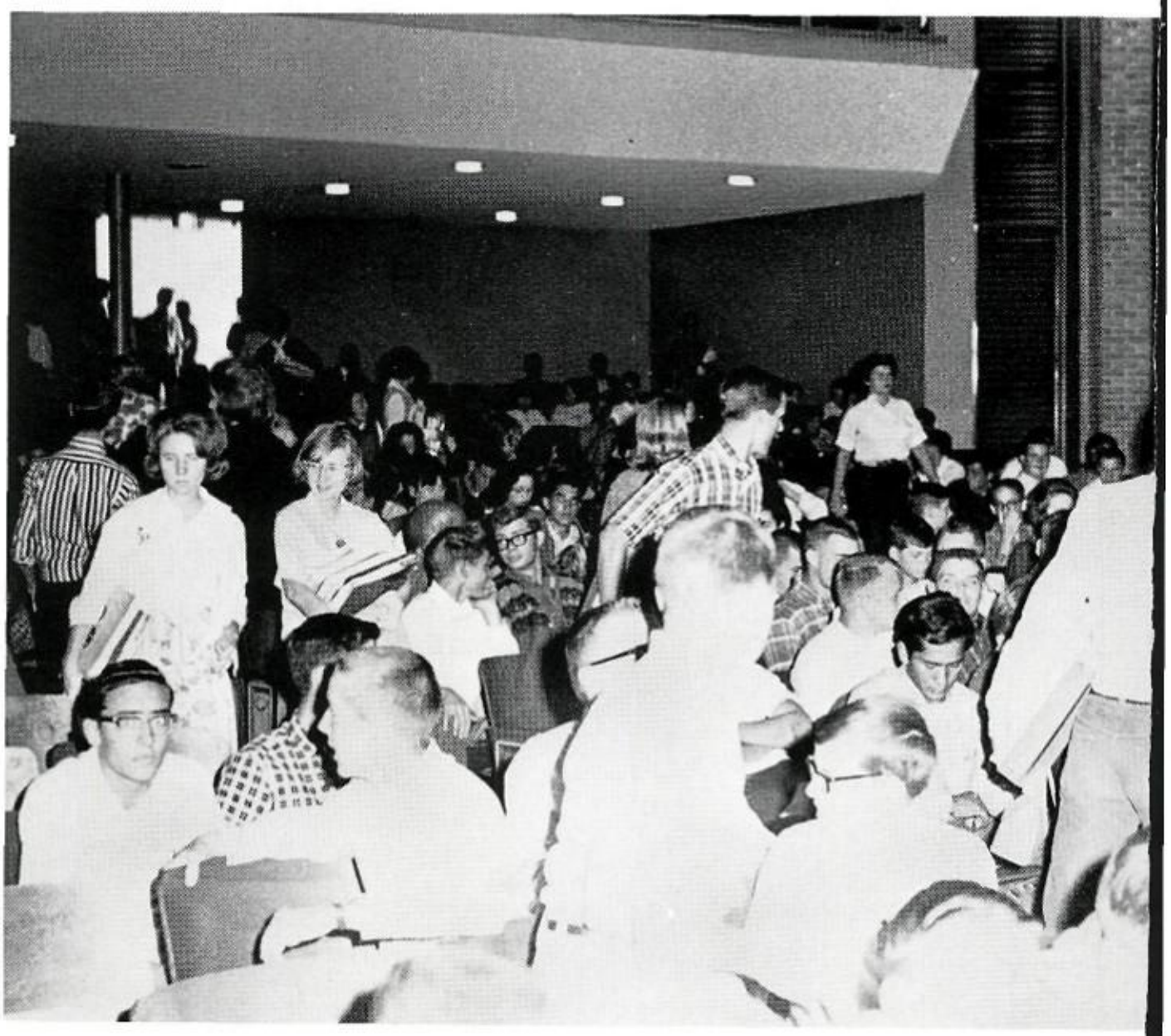

Sophomores join in the race to find good seats in the pep assemblies.

ssemblies

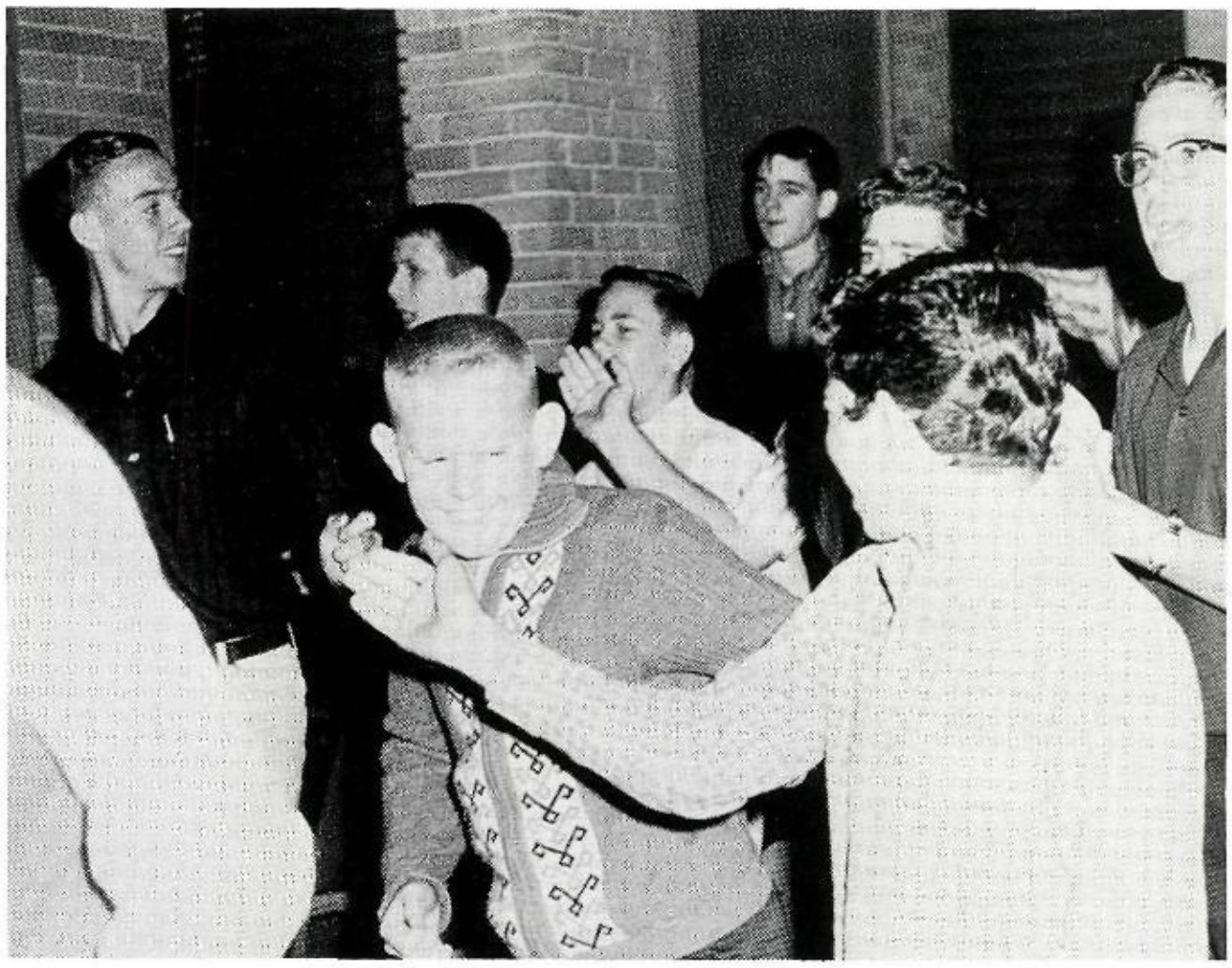

"What do you mean—"Yea, Panthers?"

Marshall Moore, Sheila Morey, Jean Morton, Beverly Mullins, Tim Mullins, Charlotte Murphy, Jann Murphy

Patricia Murphy, John Murray, Barby Murrell, Jack Nafus, David Nelson, Terry Newlin, Karen Newman

Keith Newquist, Kraig Newquist, Ann Nichols, Karen Nichols, Victor Nicholson, Kenneth Norsworthy, Jan Nosko

Sharon O'Dell, Bob O'Donnell, Wes Ohland, Lynn Oldham, Jim Oliver, Sharon O'Reilly, Jack Ort

Patricia Pampell, Suzanne Parks, Janie Partridge, Patricia Parvin, Donny Paternostro, Phil Patton, Sara Paulas

Shari Payne, Gayle Peddy, Randy Pederson, Robert Penny, Janet Penrod, Johnny Peurifoy, Vicki Pickle

Kathy Pickrell, Donald Pies,
ry Pinson, Stephanie Pi
Danny Pittman, Martha Pol
Pam Polly

Sophomores

Nancy Potect
Rita Prichard
Ronald Priess

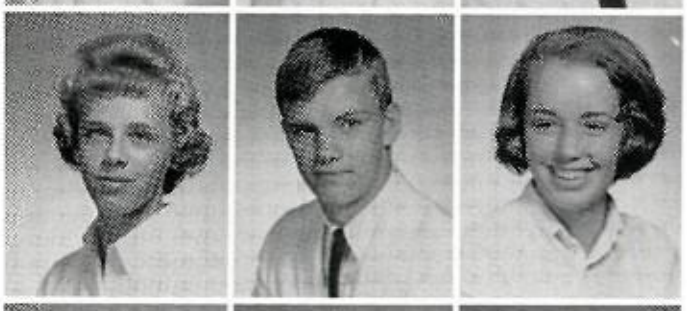

Janice Pruett
Bob Purjear
Barbette Quigley

Susan Rakow
Mary Ramsey
Anita Randall

Susan Randall
Johnny Rector
Peggy Redding

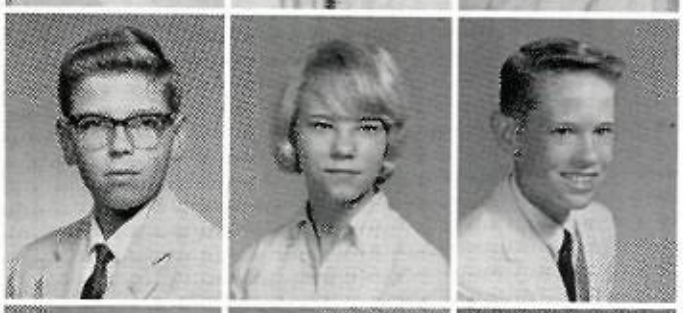

Roy Reiber
Susie Rember
David Reynolds

Maureen Reynolds
John Richardson
Frank Riley

General Chorus girls strive for

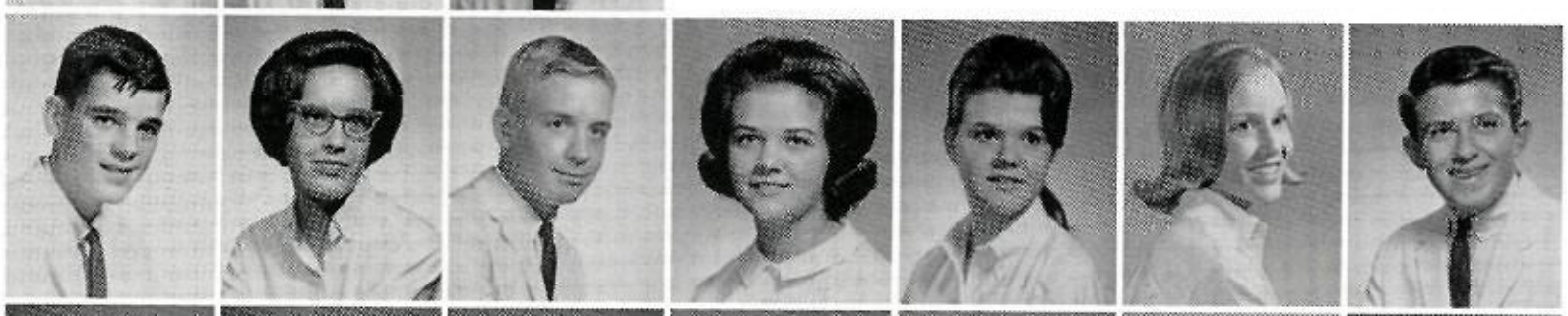

Bill Ringueberry, Susan Ri
Gary Roberts, Beverly Rob
Carla Robinson, Kit Robi
Steve Robinson

Wesley Rogers, Susan R
Kathy Roper, Hazel Rosenb
Jimmy Ross, Kenneth
John Rossiter

Joe Rozell, Lynne Russell, E
Rutherford, Charlien Rutko
Steve Sample, Carolyn Sand
Kathy Satchell

ie Saucedo, Debbie Saunier, ly Savage, Sally Savage, Clay- Sawyers, Carl Saxon, Gary enck

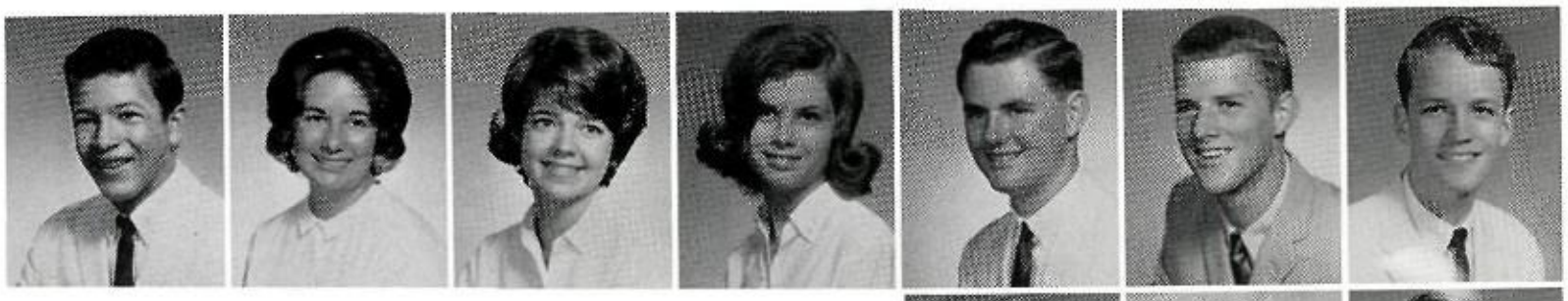

John Schmidt
Jan Schneider
Robert Schultz

Join in the Chorus

Sandra Scoggins
Aurcase Scott
Sandra Seibert

Sharon Sellers
Lina Beth Selly
Laurie Seltzer

Terrie Seltzer
Ann Senor
Tom Sharp

DeWayne Shepard
Jim Shepard
Johnny Shepard

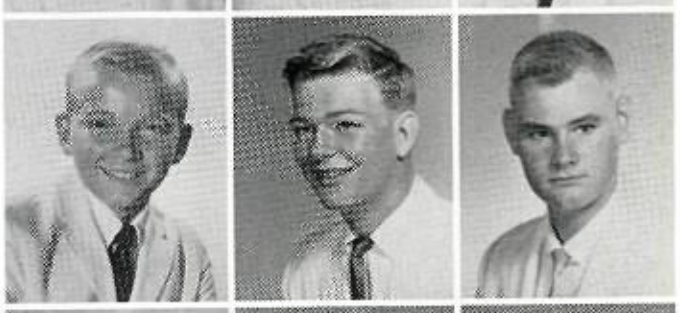

Paula Shewmake
Robert Shewmaker
Donna Shinn

selection to Concert Choir.

y Shinn, Judy Shipp, Don rt, Sue Ellen Shoemaker, Siddons, Kinton Simmons, nie Simmons

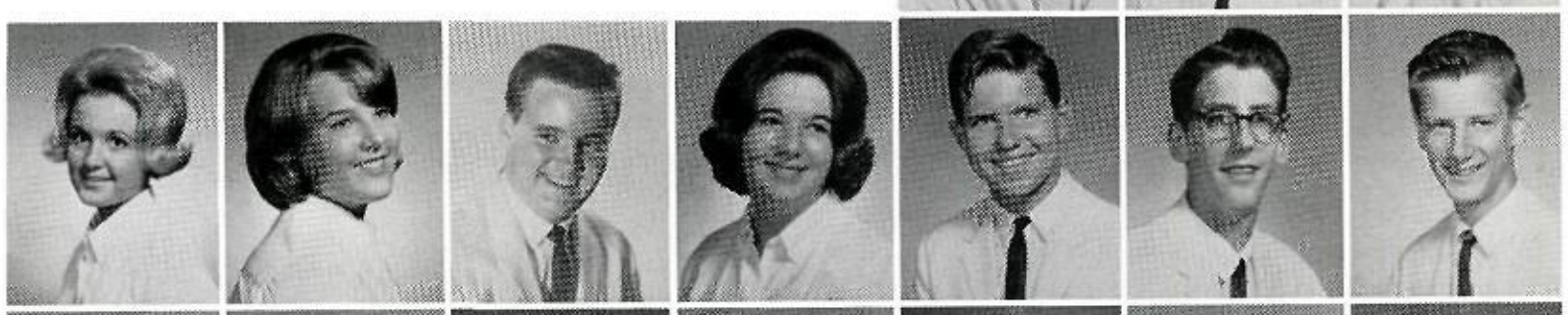

k Singer, Kerry Skidis, Lin- Skinner, Wayne Slaughter, rly Smith, Billie Smith, Jan- mith

k Smith, Pete Smith, Sandra th, Terry Smith, Victoria th, Martha Spalding, Pat dlin

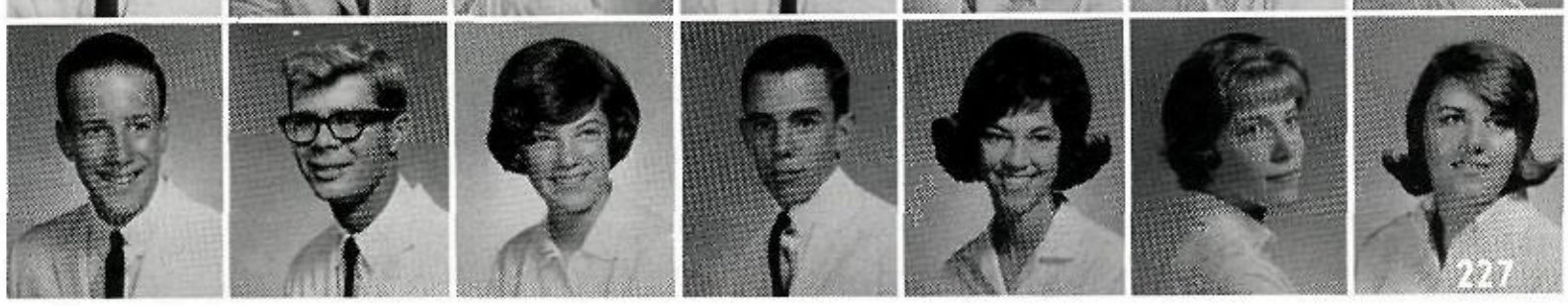

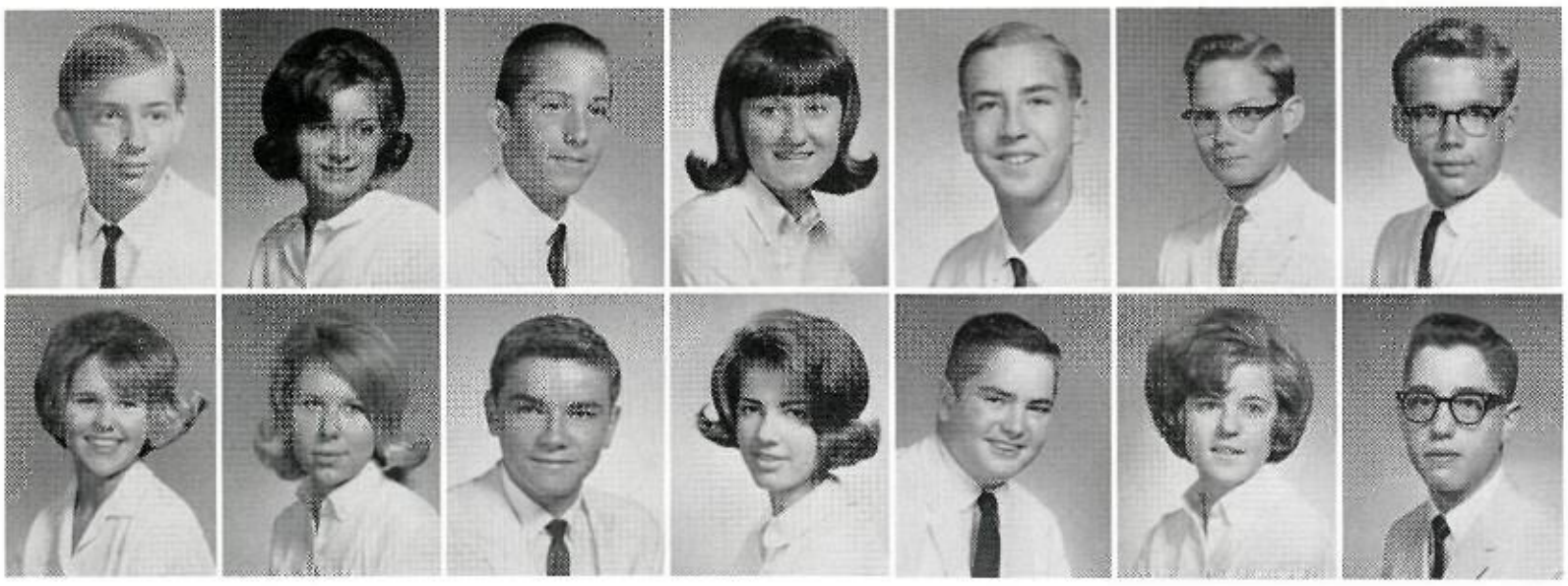

Pat Stanley, Mary Stark, T
Starnes, Pamela Starr, H
Stern, Wayne Stewart, Ste
Stimson

Shannon Stohl, Sandy St
Bill Stoudt, Susia Stowers,
Strange, Ingrid Stromberg, K
Susman

Sophomores Acclaim the Lunchroom

Ryan Sumerford, Jim Swift, M
Swift, Skip Tabbert, R
Tacke, Sandra Tacke, P
Tate

Geralyn Tatum, Linda Ta
Linda Taylor, Lisa Tears,
Teng, Ray Teng, Cathy Th

Donna Thomas, Mike Tho
Bill Thoreson, Pete Thorn
Cindy Thrasher, Elain Todd,
Tomlin

Ashby Toulmin, Ken T
Mike Travis, Donna Trott,
nis Tucker, Louis Turano, C
anne Turner

Mel Turner, Mary Beth T
haus, James Tyler, Steve Ty
Leslie Utay, Vicki Van B
Debbie Vassallo

Kay Vaughan, Sue Jane V
H. L. Voelker, George Wade
ward Walker, Sue Walker,
cy Wallace

Ginny Ward, Linda Washin
Janet Weatherford, Carol W
Connie Webb, Mary Welch,
Welden

hy Wells, Susan Weyland, abara Whatley, Susan White-se, Teresa Whitlow, Vicki itman, Betty Wicker

th Wildfong, Jim Wiley, Jan lliams, Jane Williams, Jim lliams, Kaye Williams, Sandra lliams

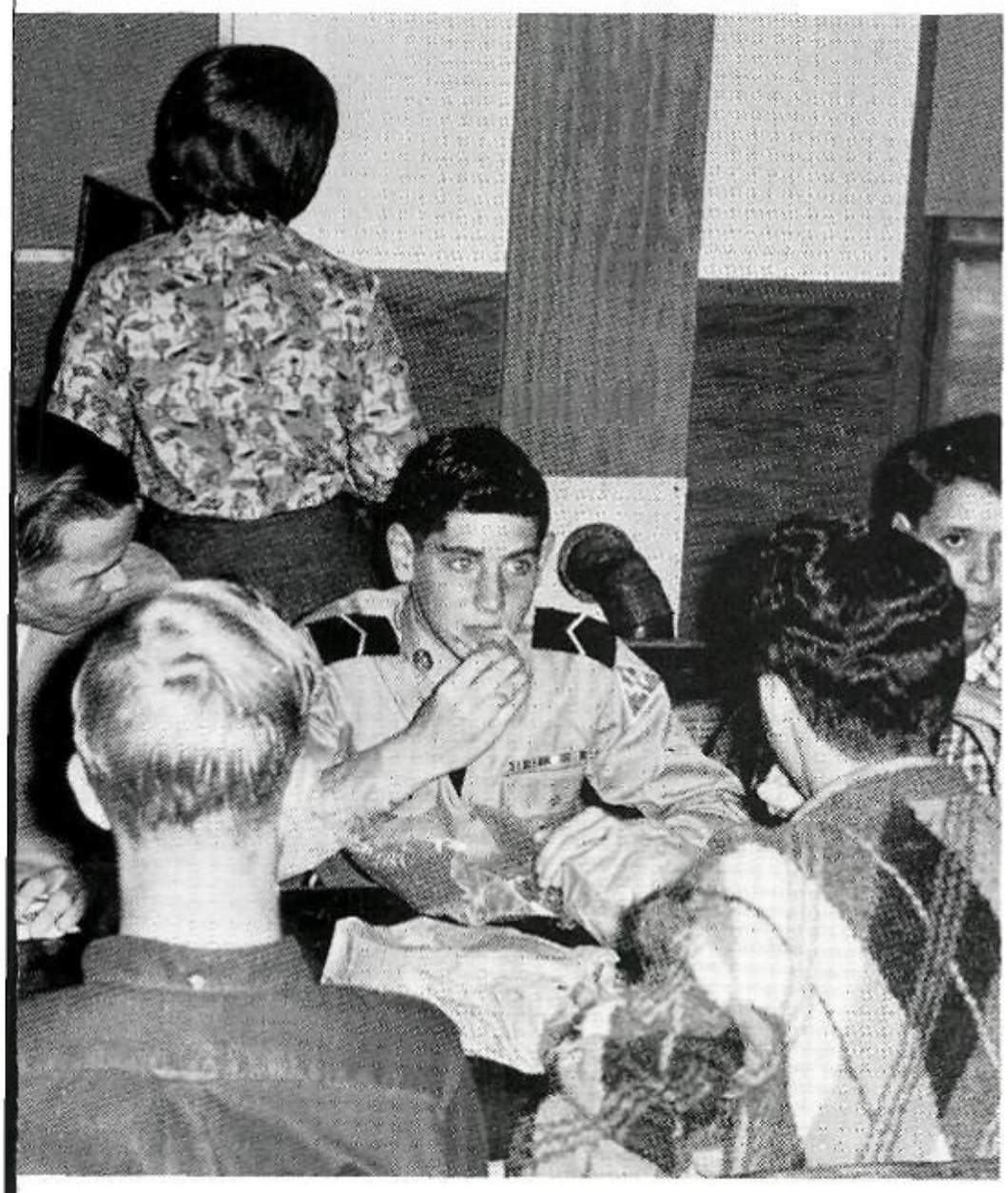

"I forgot to wash my hands after biology!"

Scott Williams
Beverly Wilson
Brenda Wilson

Eddie Wilson
Linda Wilson
Lou Ann Wilson

Marsha Wilson
Pamela Wilson
Ronnie Wilson

Vicki Wingfield
Carol Wiseman
Carolyn Wisner

Marilyn Wisner
Harriet Witherspoon
Barbara Witts

phen Womack, Jack Woodman, my Woods, Pamela Woods, da Woodson, Evelyn Wortham, ig Wright

y Wright, Barbara Wunsch, Yarberry, Jim Young, John ng, Sue Young, Dave Clemens

y Duncan, Becky Keller, Jim Cracken, Marcia McCrary, Dan-McDonald, Susan Moore, Lynda ns

Thomas Jefferson students group together in school sponsored clubs of eight main types: representative, honor, production, service, career, language, spirit, and interest. These clubs serve the dual purpose of supplementing the curriculum and linking TJ to the community.

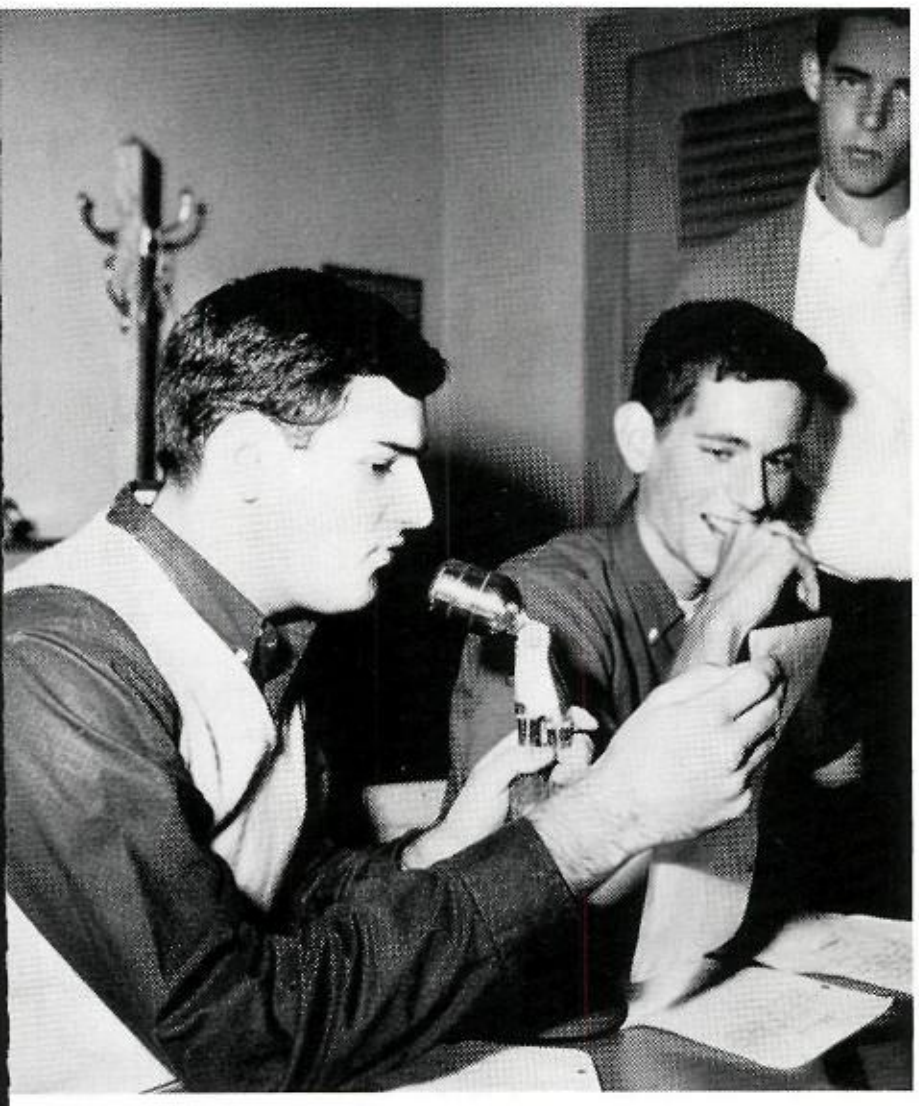

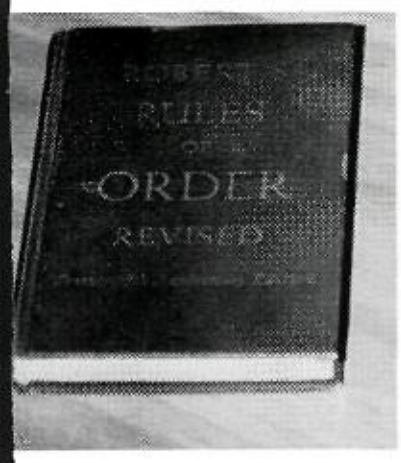

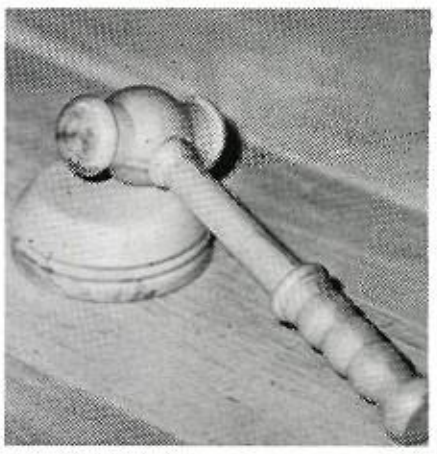

ORGANIZATIONS

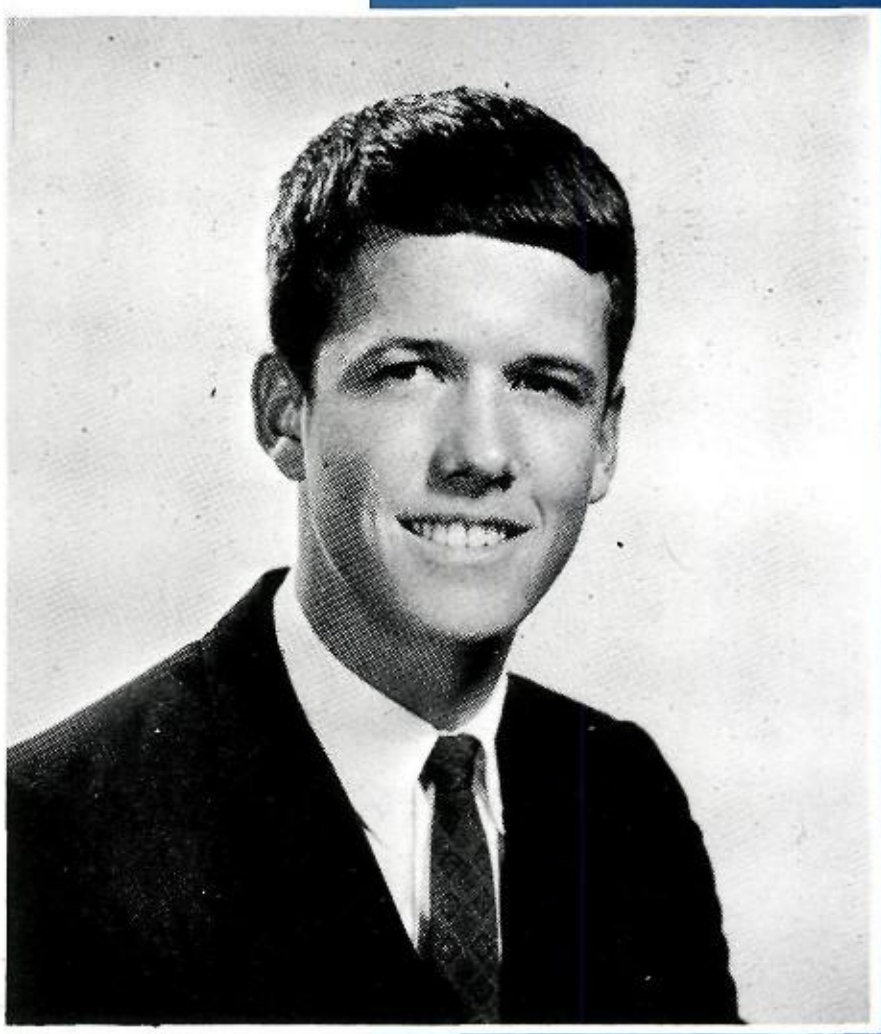

Jim Schenck, *President*

Student Council

Promotes Student Opinion

Thomas Jefferson's Student Council, the representative voice of the entire student body and the co-ordinator of many student activities, is composed of the elected officers, members-at-large, and homeroom representatives and alternates. Under the direction of Mrs. Dorothy Brock, sponsor, the Student Council meets every Tuesday morning and strives to better student-teacher relations and to stimulate interest in school activities.

Many activities were sponsored by the Student Council during the fall semester. The Welcoming Committee welcomed all transfer students to T.J.; the Student Council helped in the orientation of sophomores on registration day. Our first dance, the Rebel Rukus, was held the first weekend of school in honor of the football team and all school organizations. An assembly in which Dr. Keith Baker of S.M.U. spoke was sponsored during American Education Week by the Scholarship Committee. The Homecoming Activities, "Through the Looking Glass", were sponsored by the Student Council, as well as the Thanksgiving Basket project.

During the spring semester the Student Council sponsored Teacher Appreciation Day. The Student Council was also extremely pleased to aid the administration in the execution of such projects as the P.T.A. Open House, and the very successful and rewarding Career Clinic Program.

Mrs. Dorothy Brock
Sponsor

David Meyercord
Vice-President

Christie Seltzer
Secretary

Sharon Ulrick
Treasurer

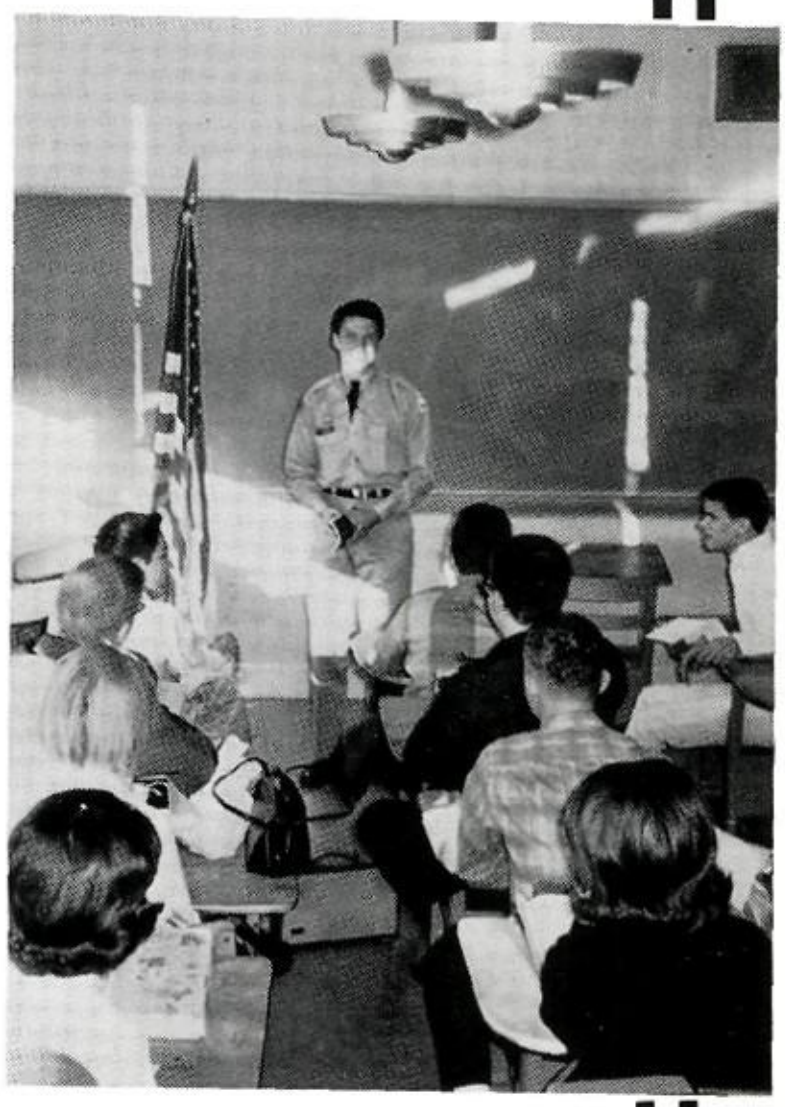

Early morning meetings don't bother Student Council members.

MBERS-AT-LARGE: Forrest Dunlap and Mark Dameron, Sophomores; Lonnie bay and Kenny Townley, Juniors; Pat Alexander and Larry Smith, Seniors.

Representatives

SENIOR REPRESENTATIVES: *First row:* Carol Neiman, Susan Altick, Nancy Johanning, Diane Peek, Debbie Dodd. *Second row:* Diana Davis, Jean Stewart, Janet Skinner, Knoxie Chapin. *Third row:* Ricky Gump, Rick Granjean, Will Utay, Tom Collier, Stan Hitchcock, Mike Blum. *Fourth row:* Eliot Glater, Bill Campbell, Bill C zens. *Fifth row:* Fred Koger, Dick Baker, David Ruth ford, Paul Echols. *Sixth row:* Bill Read, Joe Glickm Joe Parker, Jim Steele, Don Whitson, Craig Cooper, Al Hubbard.

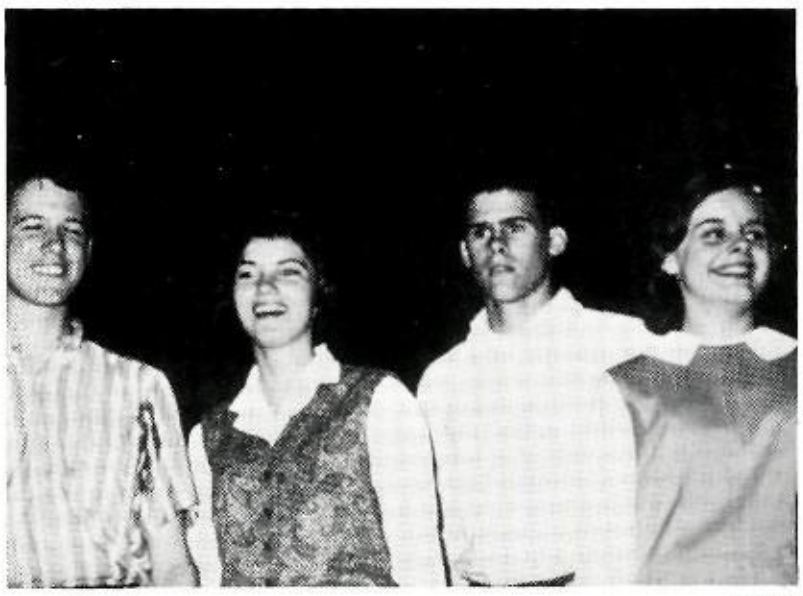

The Executive Committee display smiles after successful Career Clinic.

President Jim Schenck presides at Tuesday morning meeting.

Mrs. Brock, sponsor, promotes exce projects for Student Council.

Accept Challenges

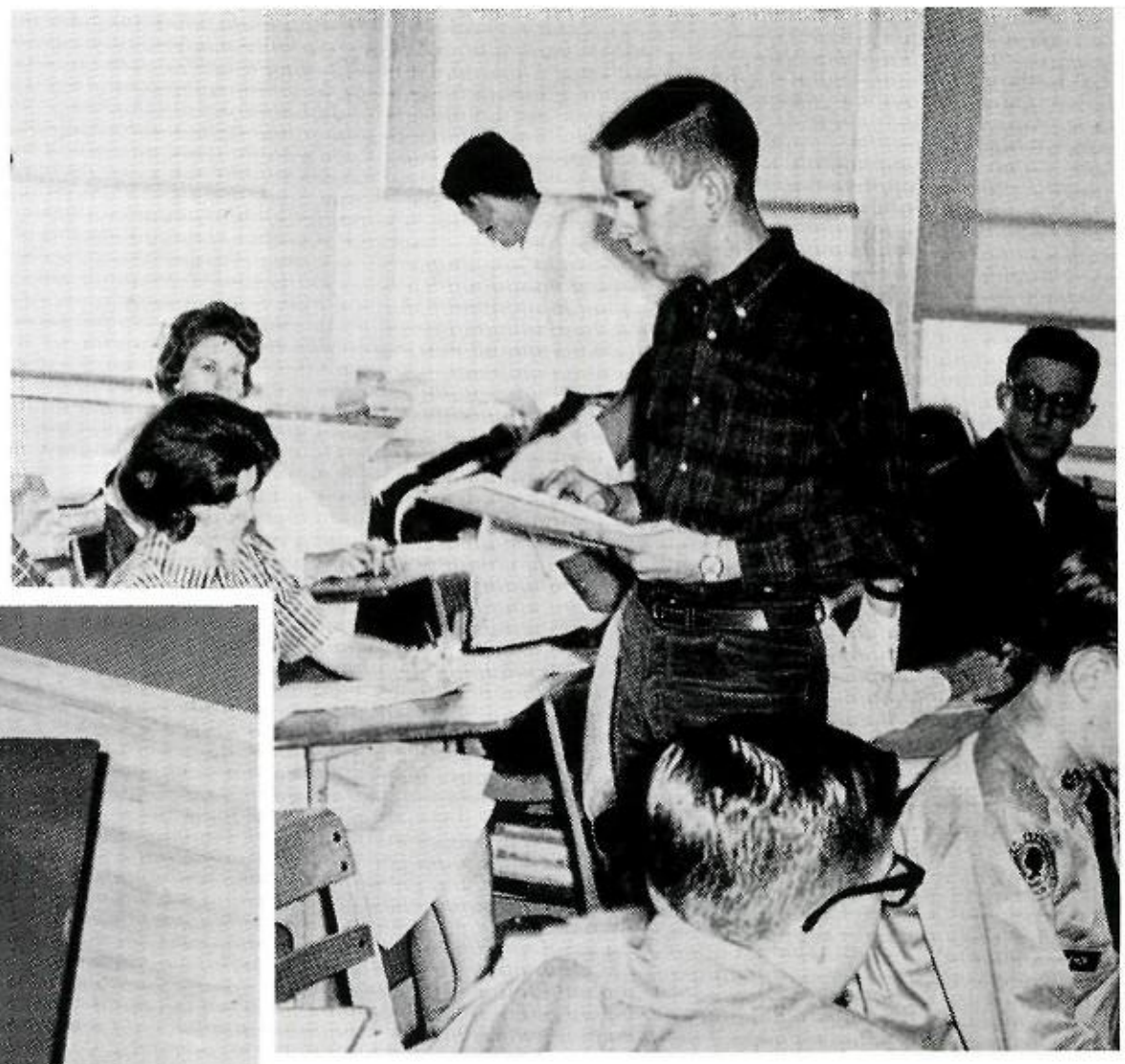

Don Whitson distributes important "info" on the Thanksgiving Basket Project.

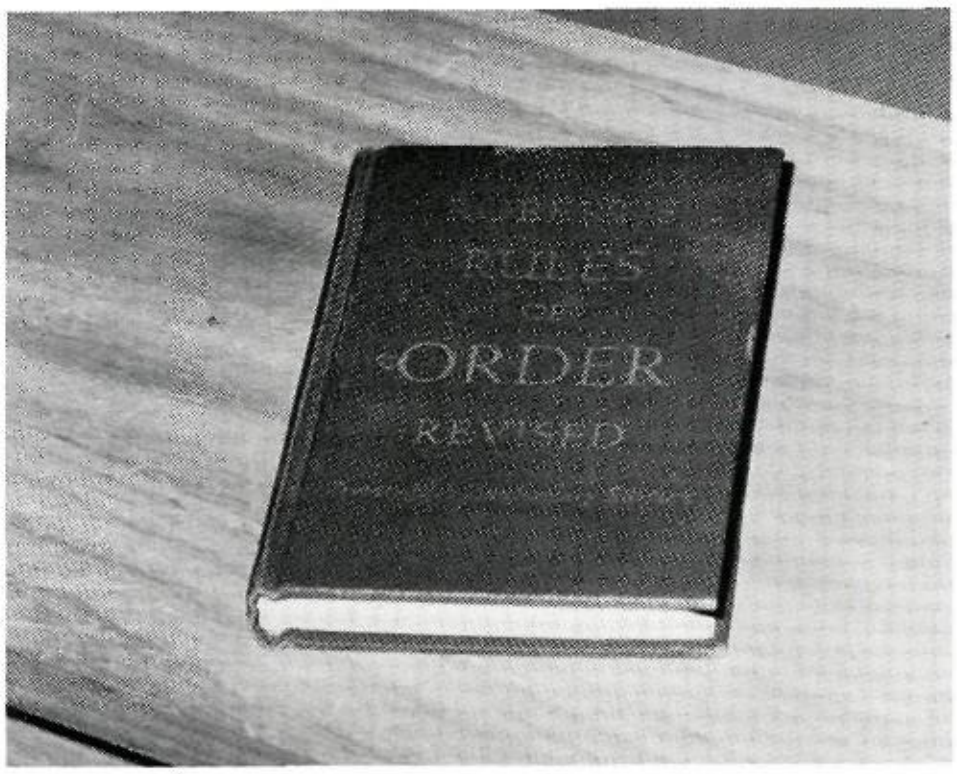

ROBERTS RULES OF ORDER, the backbone of the Student Council.

JUNIOR REPRESENTATIVES: *First row:* Mary Jean Legg, Gayle Johnson, Leslie Lester, Lou Briley. *Second row:* Carol Hafer, Kaye Carr, Carol Nathan, Phyllis Caldwell. *Third row:* Karen Harrison, Deb Watson, Cindy Brinson. *Fourth row:* Cindy Simmons, Diane Grisham, Dana Crigger, Val Slattum, Gail Burnett. *Fifth row:* Stewart McNairy, Tom Pressman, Gary Swindle, Jim Stinson, John Cook. *Sixth row:* Chuck Larson, Johnny Krug, Joel Williams, Rodger Whitney, David McNichols.

T.J.'s Student Council sponsors an sembly on education, spoken to by Dr. K neth Baker from S.M.U.

Student Council members greet visitors during American Education Week in November.

SOPHOMORE REPRESENTATIVES: *First row:* Regina Mills, Linda McKinney, Cindy Chase, Sandra Tacke, Sally Savage, Judy Savage, Laurie Seltzer, Janet Penrod, Mary Beth Twiehaus. *Second row:* Marcia McCrary, Carolyn Stanfield, Marilyn Wisner, Linda Taylor, Prissy Tate, Jane Williams, Debbie Holland, San Scoggins, Sally Michero. *Third row:* David Merritt, Wesley R ers, Susan Boggs, Judy Shipp, Terry Seltzer, Debbie Gr Ellen Hill, Susan Crossette, Jim Oliver.

S.C. Activities Are the Essence of Individualism

Rodger Whitney introduces his career consultant, The Rev. C. C. Covington, at the assembly to open the successful Career Conferences at T.J.

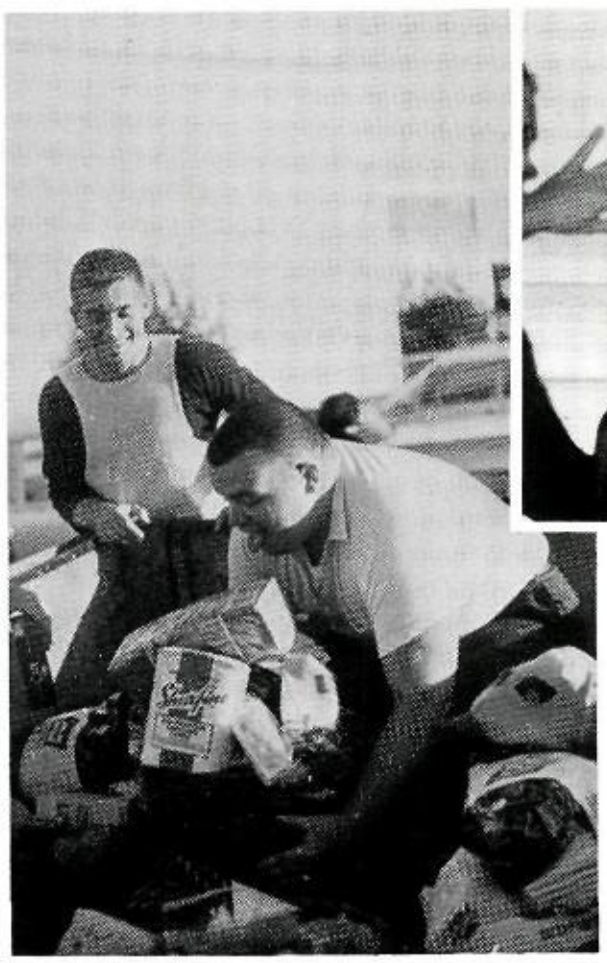

Council members begin the long but worthy trek to Benito Juarez School with the Thanksgiving baskets.

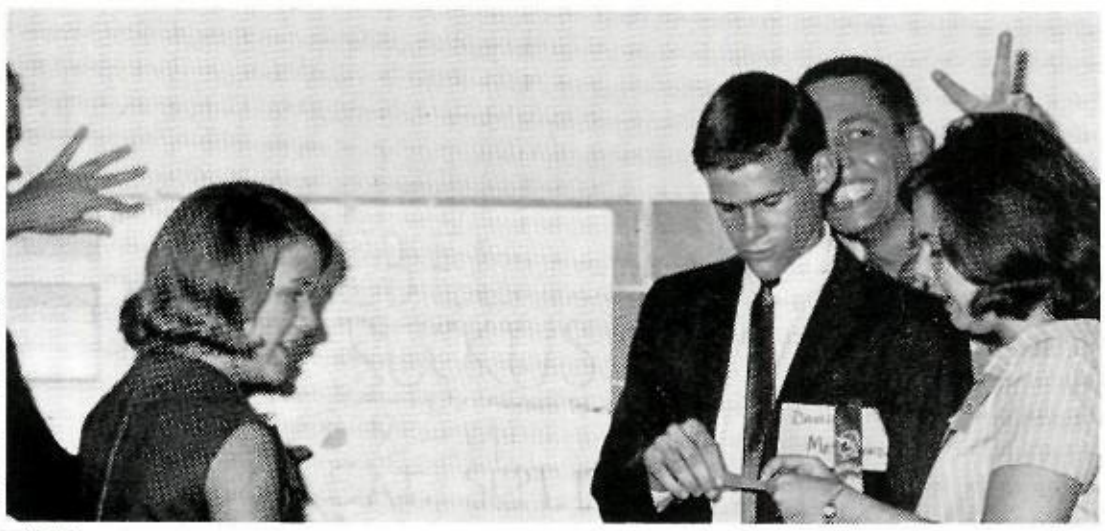

The Rebel Rukus, first Student Council dance of the year, provided a chance for T.J. students to meet T.J. as well as many new friends.

The Student Council presents the Homecoming Court at the extremely successful Coronation and Dance, "Through the Looking Glass."

National Honor Society Initiate

Gary Wilcox
President

Tom Collier
Vice-President

Connie Ingle
Secretary

Mona Gardner
Treasurer

Mrs. Ina Mae Mason
Sponsor

Second Year Members

Kathy Angell

Bill Bentley

Barbara Bickley

Mike Brounoff

Jackie Brown

Sharon Bybee

Bill Cozzens

Leslie Donovan

Kathy Doyle

Janet Emery

Barbara Fine

Ann Fouts

Gayle Fritz

Rick Grandjean

Russell Green

Linda Gump

Stan Henry

John Langston

Sandra Lankford

Cynthia Ley

Merry Makela

Martha Massie

Gail Melady

Bob Meyer

David Meyercord

Linda Moriarty

Martha Mosshart

Prissy Norton

David Olan

Susan Palousek

Charles Phillips

Nancy Reeves

Susy Royal

Jim Schenck

Christie Seltzer

Janet Skinner

Kay Stafford

Jean Stewart

Patricia Sweatt

Ann Thomas

Bobby Thomas

Sharon Ulrick

Tom Van Parys

Suzanne Vaupel

Susan White

Virginia Williams

Susan Willsey

Frances Yeary

Ingrid Yollick

Recognizes Top Students

"I pledge myself to uphold the high purposes of the National Honor Society to which I have been elected; I will be true to the principles for which it stands; I will be loyal at all times to my school, and will maintain and encourage high standards of Scholarship, Character, Leadership, and Service."

With this promise, new members are inducted each spring into the Thomas Jefferson chapter of the National Honor Society. Membership denotes high scholastic standing, for each member must maintain a B average, with no grade lower than a C on the semester average in any subject. Although the Society rewards students for scholarship, it also recognizes character, service, and leadership as equally important qualities. This year the National Honor Society received 100 new senior members and 35 new junior members.

First Year Members

Seniors

Pat Alexander | Sarah Alvoid | John Baker | Richard Behymer | Kathy Berquist

Kay Blackwood | Mary Bonnell | Carol Boyd | Sandie Burley | Linda Caldwell

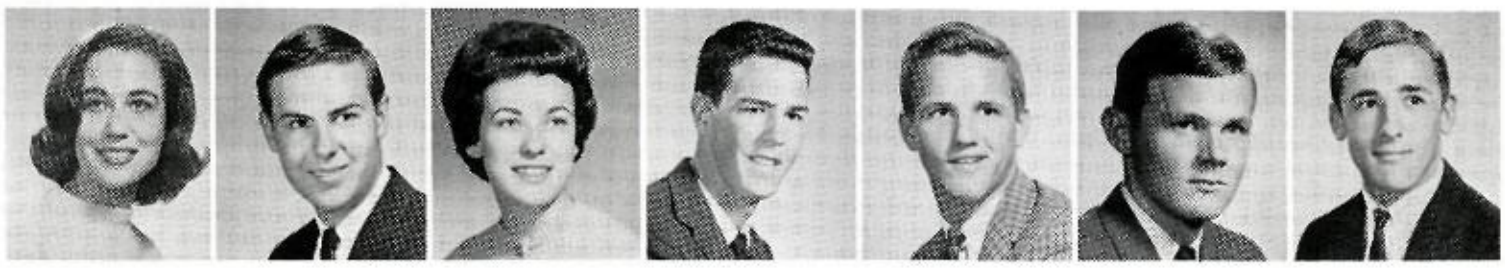

Knoxie Chapin | Chuck Clark | Tina Clark | Craig Cooper | Mike Cosgrave | Brent Daeuble | Chip Dameron

Rick D'Arezzo | Jane Dickens | Marcy Doremus | Paul Echols | Barbie Fassel | Carolyn Feibel | Judy Fine | Carol Fischer

Bob Florence | Jane French | Kathy Friedman | Joe Glickman | John Godbey | Sandra Gordon | Carol Gowdey | Ricky Gump

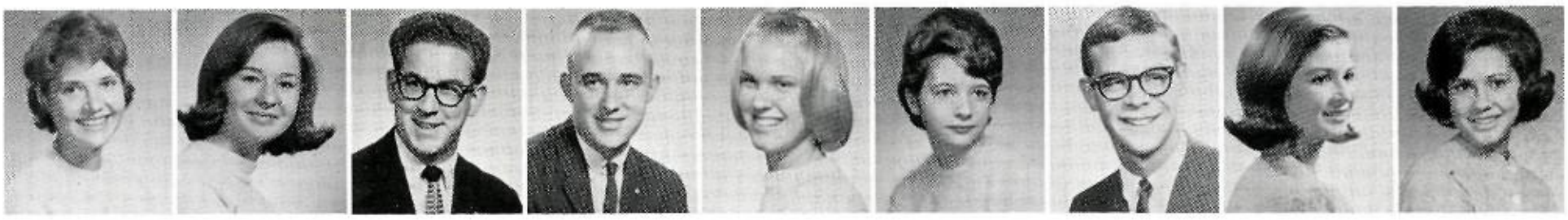

Chris Hanneman | Jane Hart | Dennis Helfman | Bobby Henry | Sue Hill | George Hintgen | David Hodges | Cheryl Horne | Virginia Humphrey

Susie Idzorek

Nancy Johanning

Gayl Johnson

Carol Katz

Betsy Kernodle

Carol King

Marilyn Kramer

Paulinda Krug

Robbie Lambeth

Maria Land

Nancy Ledbetter

Danny Legg

Kathryn Lentz

Pam Love

Marilyn Mascho

Kathy Mathews

Ken McCullough

Nancy McGehee

Brian Moffatt

Jack Mooney

Jo Ann Munden

Mike Murray

Charlie Myers

Anne Nichols

Joe Parker

Wayne Parman

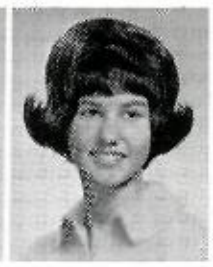
Karen Patterson

Diane Peek

Peggy Powell

Jim Randolph

Sally Anne Reid

Marijean Reynolds

Sherry Reynolds

Linda Robbins

Cynthia Robinson

Andrea Rudick

David Rutherford

Phillip Samuelsohn

Madeline Schleich

Arthur Schneider

Nelwyn Simes

Carolyn Speckman

Janet Stehle

Wendy Stevens

Susan Stone

Robin Tait

Mary Tarr

Susan Torian

Phyllis Vollmer

Rick Watson | Grant Watters | Don Williams | Judi Wolf | Becky Wood | Jimmy Wortham

Juniors

Anna Allen | Linda Barbour | Cindy Bonnick

NOT PICTURED
Barbara Blair
Darlene Boldreghini
John Robert Buhl
Foster Fell
Robert Meskan

Mary Briley | Tommy Cannon | Beth Catherall | Benita Dyer | Sally Eddins | Laura Geibel

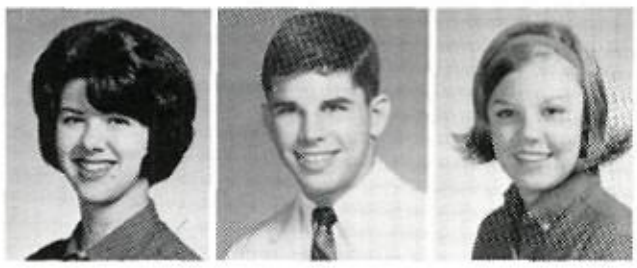

Cindy Gilbreath | Craig Glickman | Norma Gregory

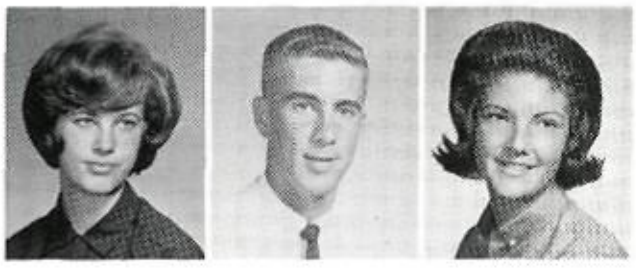

Cheryl Hill | Bruce Ismael | Susan Jordan

Barbara King | Wanda Klein | Mary Jean Legg

Ricky Lowerre | Ann Moor | David Moore

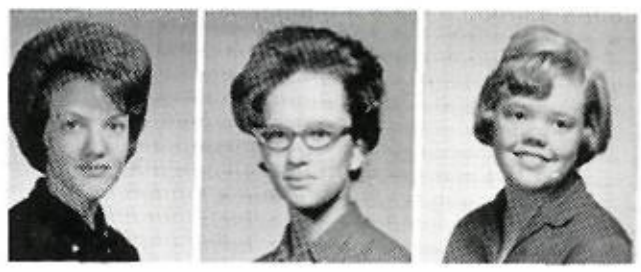

Paula Murdock | Sandy Occhipinti | Elizabeth Parker

Rick Peiser | Katie Petersen | Julie Reavley

Judy Sawyer | Nancy Starnes | Jim Stinson

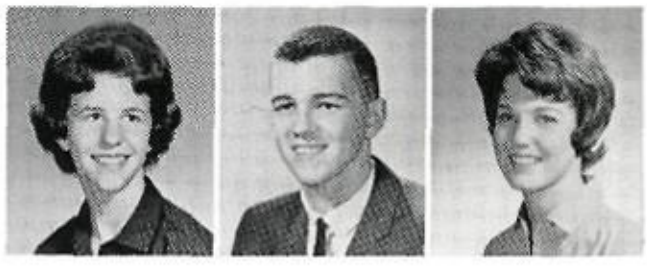

Lynn Vanatta | Rodger Whitney | Kay Woods

Greg Alexander

Bill Austin

Wm. J. Austin

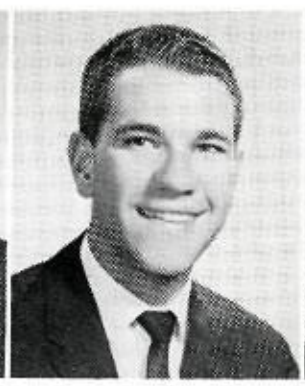

Mike Blum

Jim Burchfield

Frank Cain

David Cejka

Tom Collier

Craig Cooper

John Cook

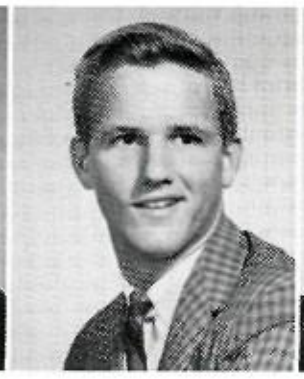

Mike Cosgrave

Bill Cozzens

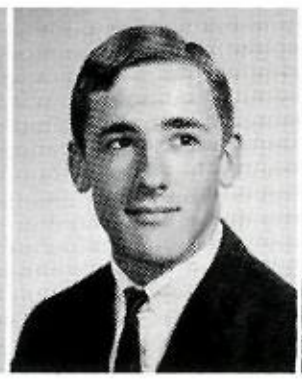

Chip Dameron

Mark Dameron

Johnnie Daniel

Chuck Donnell

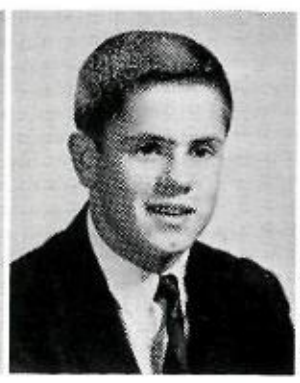

Forrest Dunlap

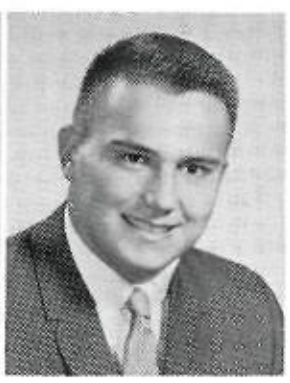

Don Earnhart

Paul Echols

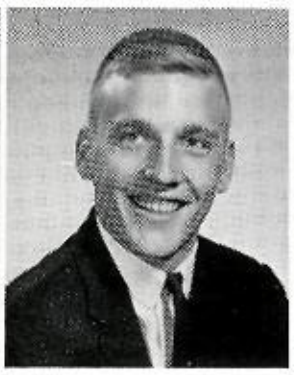

Don Elliott

Lonnie Furbay

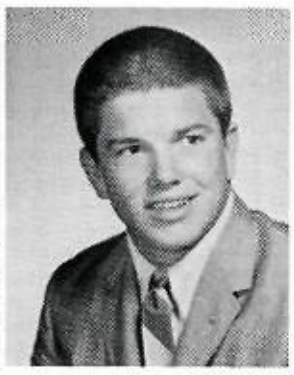

Dan Gilmore

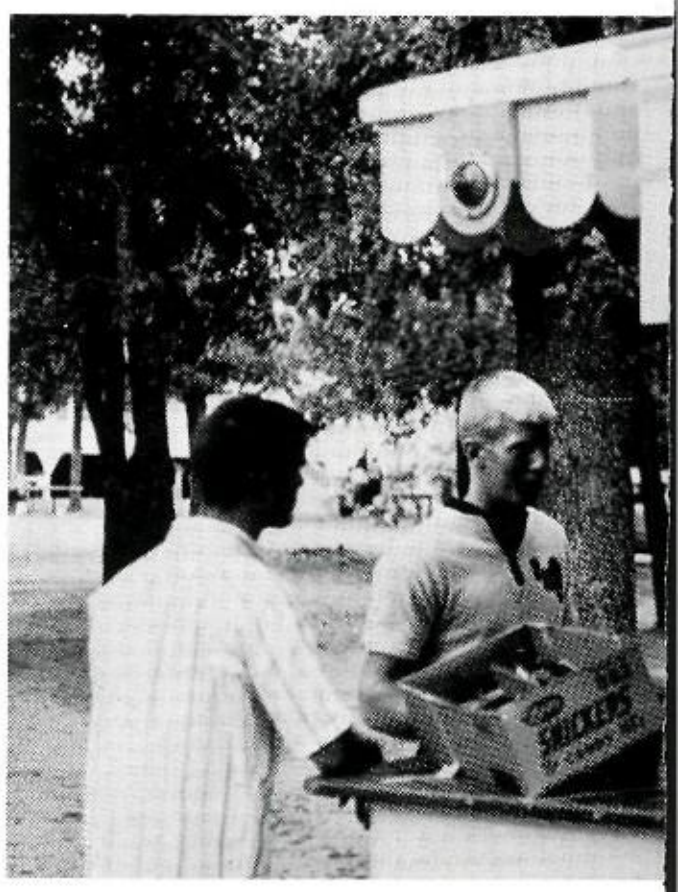

Key Club participates at Bachman's Lake.

Key Club

Mr. Tom Talley
Sponsor

Key Club is an international service organization sponsored by the Kiwanis International. It has many objectives: to develop initiative and leadership, to serve the school and community, to develop intelligent and aggressive citizenship, and to promote high ideals of patriotism, friendship, and unselfish service. Throughout the year, the club participates in the Heart, Cancer, and March of Dimes drives and undertakes many projects to better the school and community.

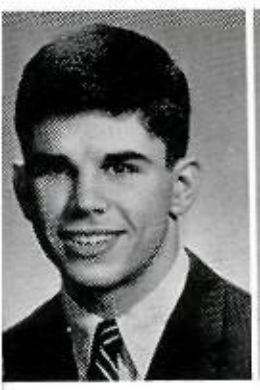

Craig Glickman

Joe Glickman

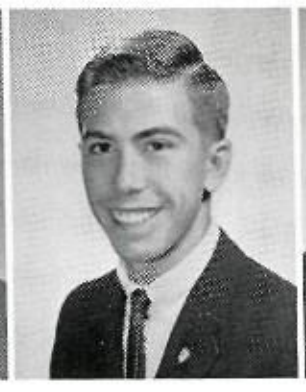

Rick Grandjean

Russell Green

Bobby Hall

R. J. Hagood

Stan Hitchcock

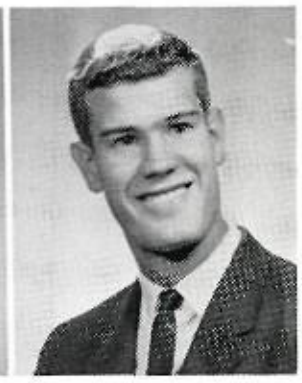

Craig Innes

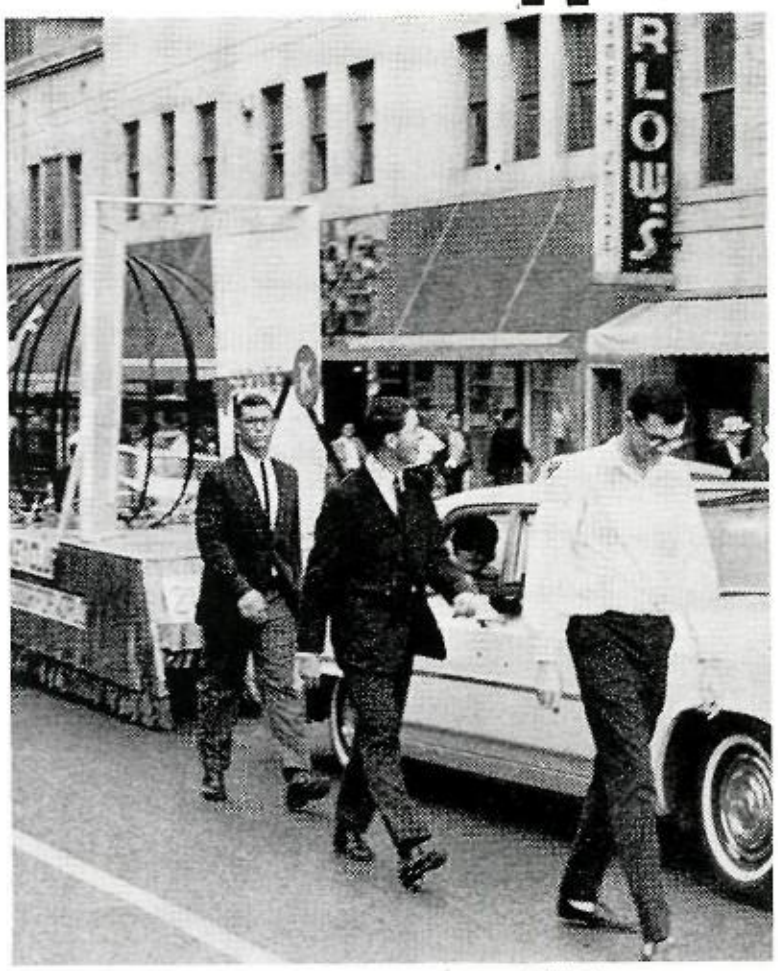

Key Clubbers march in downtown parade.

Roast

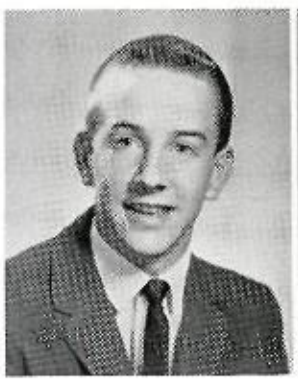

Jonnie Krug

Danny Legg

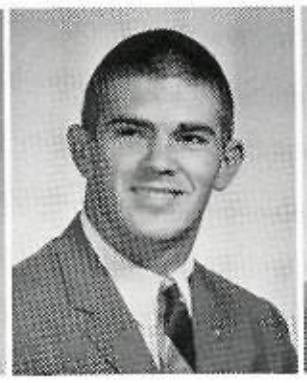

Jim McWhirter

Luis Mejia

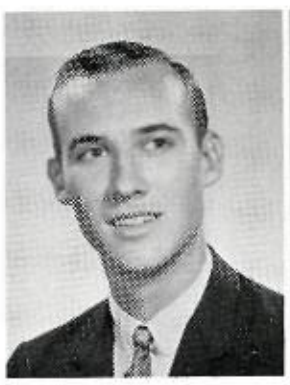

Jack Mooney

Joe Parker

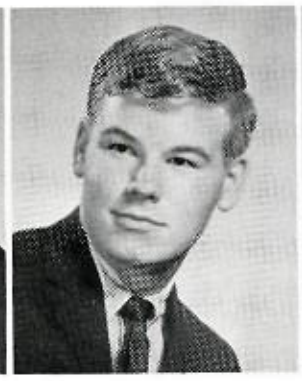

Wayne Parman

Raymond Puckett

Success Rewards Service

Joe Kirk
President

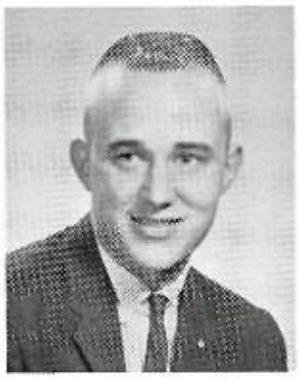

Bobby Henry
Vice-President

Jim Schenck
Secretary

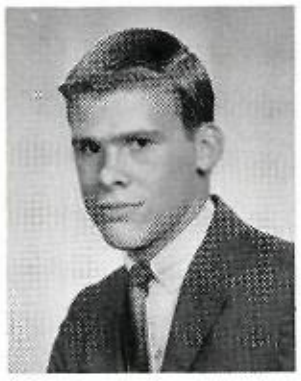

David Meyercord
Treasurer

Richard Scallorn

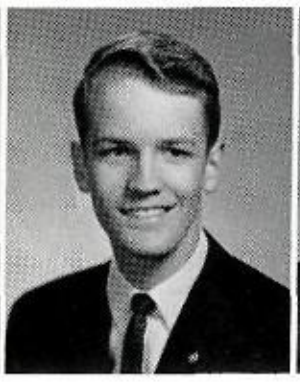

Gary Schenck

Arthur Schneider

Tommy Senor

Jim Sheffer

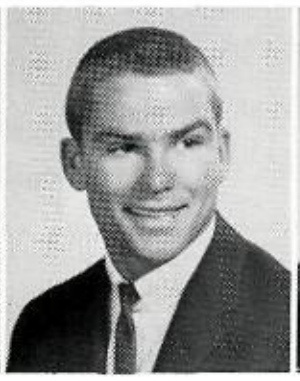

Mike Shoffit

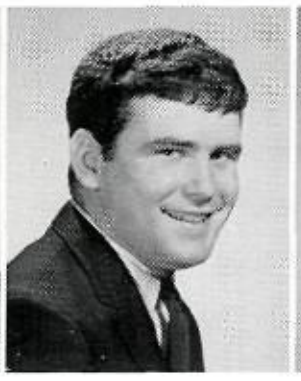

Billy Slocum

Craig Smith

Jim Schenck, Richard Scallorn, Joe Kirk, a David Meyercord "shake" their pans in sub-ze weather for Boys Town!"

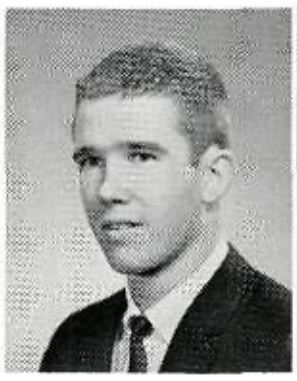

Larry Smith

Gregg Steele

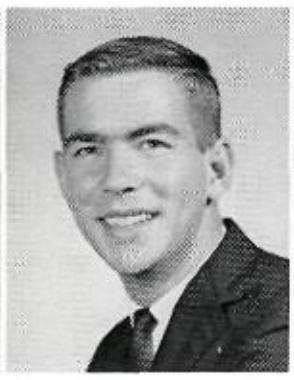

Jim Steele

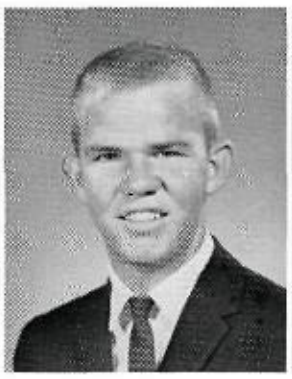

Pat Stephens

Jim Stinson

Keith Sussman

Ricky Vaughn

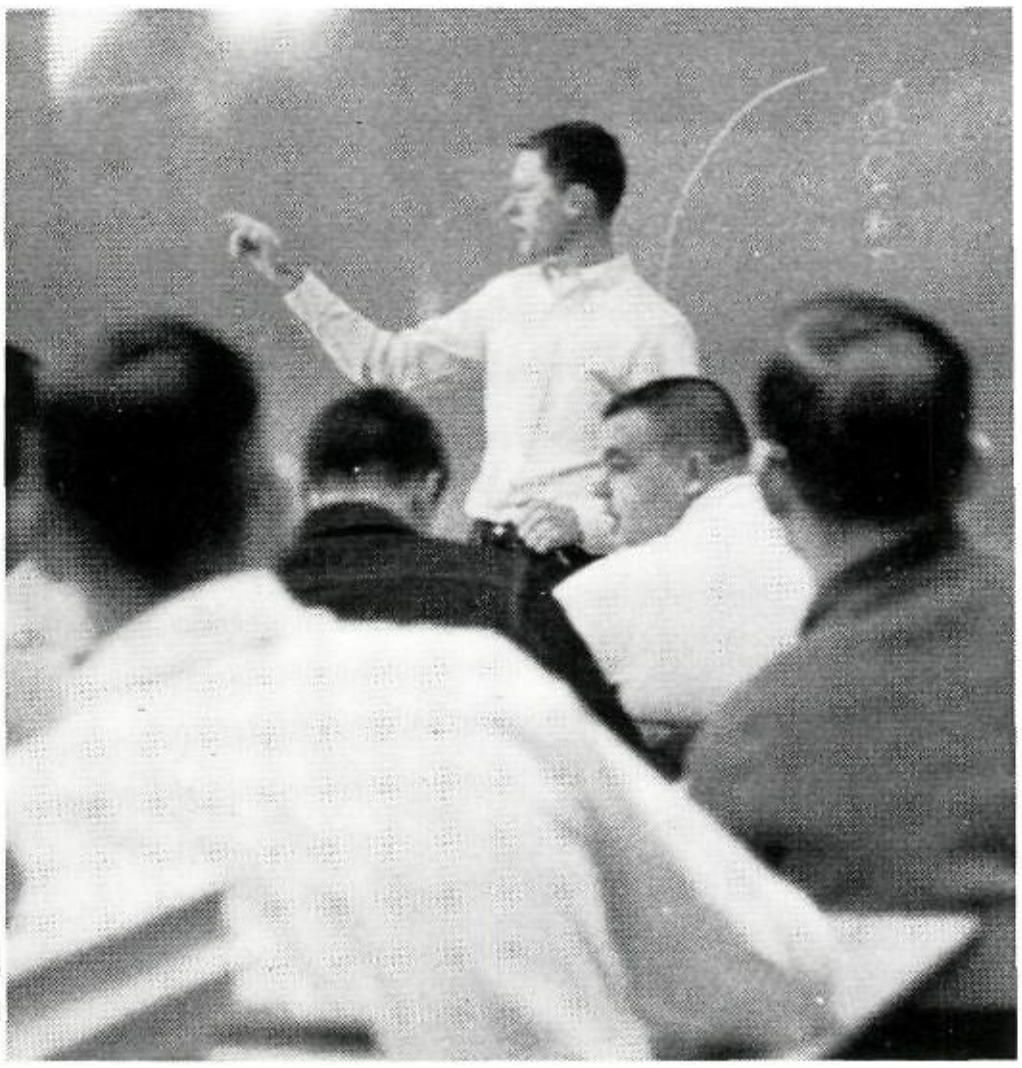

Members enjoy mass accomplishments in orderly meeting?

Lynn Walker

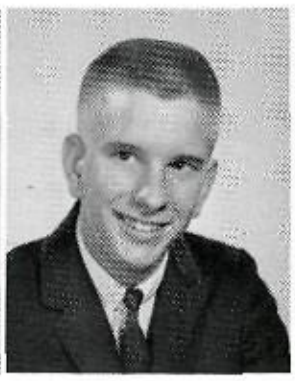

Don Whitson

Gary Whitson

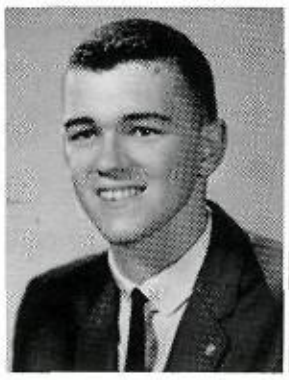

Rodger Whitney

Gary Wilcox

Joel Williams

First row: Mike Blum, Linda Hill, Christi Schramn, Carol Neiman, Betsy Kernodle, Rodger Whitney. *Second row:* Virginia Williams, Rick Watson, Danny McGuire, Linda Caldwell, Carol Hafer, Elizabeth Parker, Valerie Slattum. *Third row:* Jack Bartlett, Sue Lindsley, Martha Massie, Barbie Fassel, Nancy Reeves, Debbie Dodd, Carolyn Feibel. *Fourth row:* Jim Steele, Carol Katz, Susan Stone, Mike Stanley, Sandie Collier, Sheryl Downing, Tommy Starnes. *Not Pictured:* Steve Vincent

Quill and Scroll Honors Outstanding Achievement in Journalism

Mrs. Maurine Fussell
Sponsor

Quill and Scroll is an international honor society for outstanding students in the field of journalism. The Thomas Jefferson chapter of Quill and Scroll consists of students who have done exceptional work either on the Reveille or the Document staff. Membership is open to juniors and seniors ranking in the upper third of all classes, having been recommended by their sponsors, and having been approved by the Executive Secretary of the society.

Mr. Robert Parrish
Sponsor

Document Staff

Carolyn Feibel, *Editor*

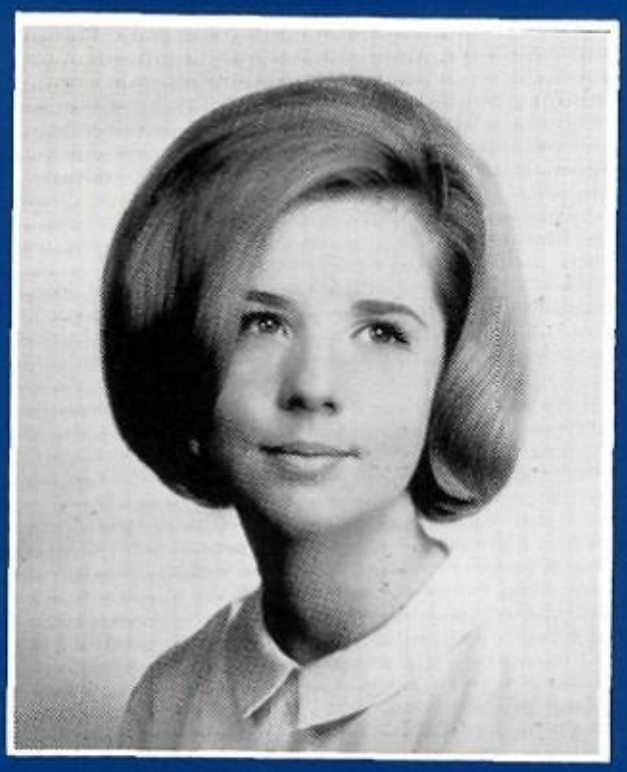

Cynthia Ley, *Editor*

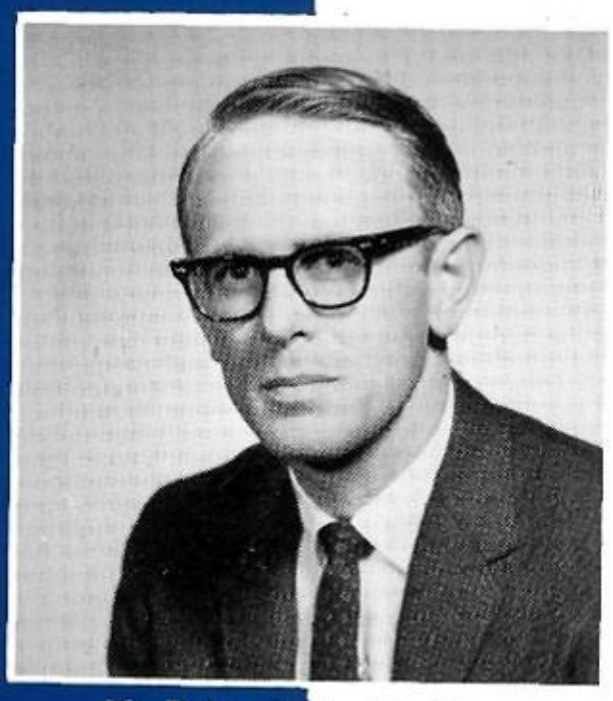

Mr. Robert L. Parrish, *Sponsor*

Danny McGuire and Mike Blum, *Sports Editors*

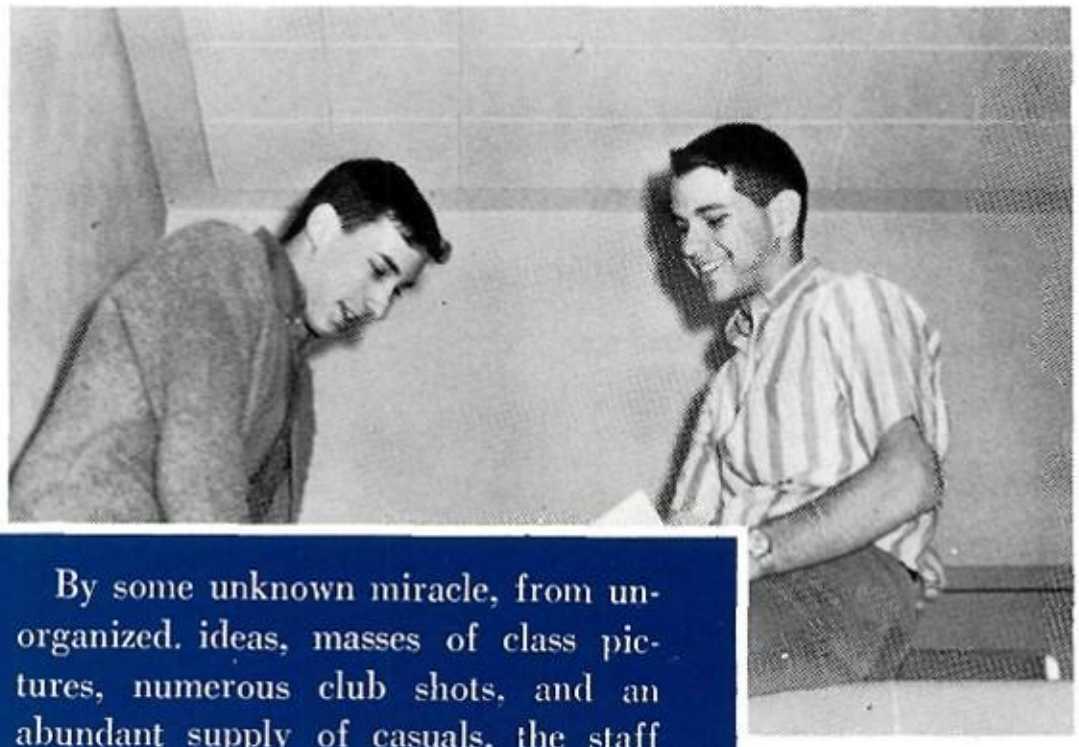

By some unknown miracle, from unorganized. ideas, masses of class pictures, numerous club shots, and an abundant supply of casuals, the staff came through like clockwork (a very peculiar clock as it was always slow) with the 1965 edition of the DOCUMENT. The final deadline has passed . . . with a sigh of relief we settle back to gather our deadline-shattered nerves. watching our finger nails grow to maturity again.

But somewhere along the line we have managed to collect all of the scattered components into an annual. It is our sincere hope that this edition of the DOCUMENT proves as enjoyable to you as it did to us preparing it.

Rodger Whitney and Kathy Angell,
Organizations Editors

STAFF

Editors . . . . . Carolyn Feibel
Cynthia Ley

Photographers . . . . . Jim Steele
Steve Vincent

Faculty Editor . . . . . Elizabeth Parker

Activities . . . . . Carol Katz

Class Editors . . . . . Linda Caldwell
Val Slattum
Barbie Fassel

Organizations Editors . . Rodger Whitney
Kathy Angell

Sports Editors . . . . . Danny McGuire
Mike Blum

Index Editor . . . . . Carol Hafer

Advertising . . . . . Tom Perryman

Business Manager . . . . . Tommy Starnes

Sponsor . . . . . Mr. Robert L. Parrish

Tom Perryman, *Advertising Editor;* Carol Hafer, *Index Editor;* Tommy Starnes, *Business Manager.*

Carol Katz,
Activities Editor

Elizabeth Parker,
Faculty Editor

Barbie Fassel, Val Slattum, Linda Caldwell,
Class Editors

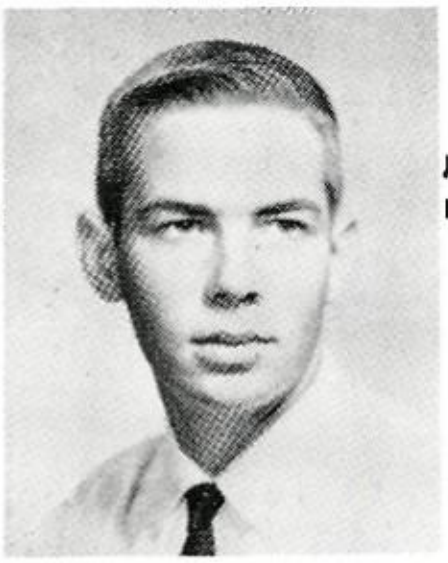

Jim Steele,
Photographer

Steve Vincent,
Photographer

Document Award

With the publication of the first edition of the *Document*, a tradition was established to recognize those whose contributions to its success proved especially outstanding. The *Document Award* honors not only journalistic achievement, but also unselfish service and willingness to perform beyond that which is expected; in honor of the first seven winners, no more than seven elections in any one year will be recognized. It is hoped that each successive group will live up to the standard of excellence begun by the first, and continued by the following awardees.

Charter Members

1957
Nancy Akridge
Jo Ann Cummings
John Ingram
Jay Ordeneaux
Bill Proctor
Ann Stooksberry
Barbara Walker

1958
Norma DePasqual
Jane Donald
Diana Gibson
Carol McDonald
Steve Schlosstein

1959
Vicky Chames
Don Dalton
Marilyn Gump
Frank Haley
Kay Hendricks
Frannie Tuckfield
Carolyn Williams

1960
Donna Alexander
Mary Lou Beaird
Ann Bonick
Sam Carpenter
Bill Herries
Becky Ransdell
Bill Wilkinson

1961
Sharon Austin
Carol Crosby
John Hammond
Lee Hughes
Tommy Jones

1962
Gail Aronoff
Lin Campbell
Barbara Glew
Kathleen Hagaman
Joann Ondrovik
Philip Self

1963
Caren Clark
Genevieve Griffin
Linda Hay
Nancy McMinn
Susie Thornton
David Wilkinson
Jan Woods

1964
John Drollinger
Carolyn Feibel
Helen Hagaman
Janet Lawrence
Linda Lewis
Cynthia Ley
Anne Vaughan
George Sickler

1965
Mike Blum
Barbara Fassel
Carol Hafer
Carol Ann Katz
Thomas Starnes
James Steele
Rodger Whitney

The Reveille

Meeting deadlines and keeping an eye out for news have been just a few of the many responsibilities of the Reveille staff this year. The bi-weekly newspaper has endeavored to present a balanced picture of all aspects of student life at Thomas Jefferson with its news coverage, features and columns.

As a reward for its efforts, it received an All Texas Rating for superior accomplishment from the Texas High School Press Association, one of six in its class to earn this honor.

Mrs. Maurine Fussell
Sponsor

Sherry - you've really gotten me a complex! In typing this year. I think you're the only person on this side of the room who's ever caught up! Have a great time in college & stay cute.
Carol Neiman

A Diary of T.J. '64-'65

Carol Neiman, *Editor*

Editors and News Editors proofread copy for the March 31 issue.

Sheryl Downing
Assistant Editor

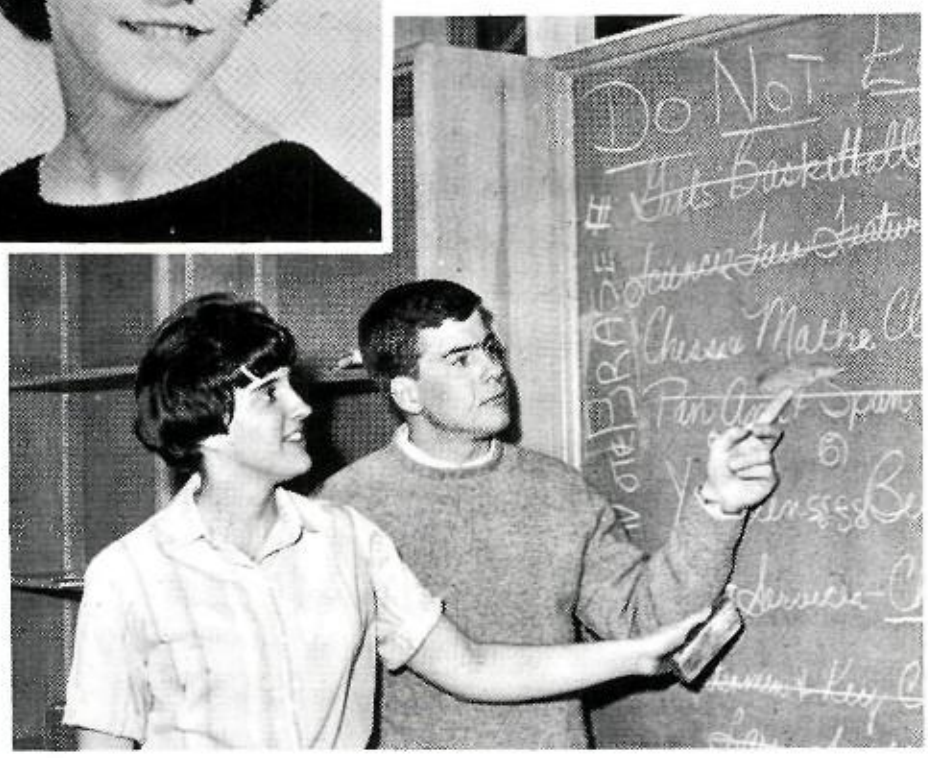

Virginia Williams and David Osborn,
Feature Editors

STAFF

Editor ..... Carol Neiman

Assistant Editor .. Sheryl Downing

News Editors ..... Barbie Fassel
Betsy Kernodle

Feature Editors . Virginia Williams
David Osborn

Advertising ..... Susan Stone
Nancy Reeves

Club Editors .. Christi Schramm
Linda Millard

Sports Editors ..... Ben Harding
Rick Watson

Exchange Editors .. Sandra Collier
Mike Stanley

Distribution ..... Don Whitson

Exchange Column .. Sue Lindsley

Copy Editors .... Martha Massie
Jack Bartlett

Photographer ..... David Dees

Cartoonist ..... Marianne Baier

Barbie Fassel and
Betsy Kernodle,
News Editors

Nancy Reeves and Susan Stone,
Advertising

Christi Schramm and
Linda Millard,
Club Editors

Don Whitson,
Distribution

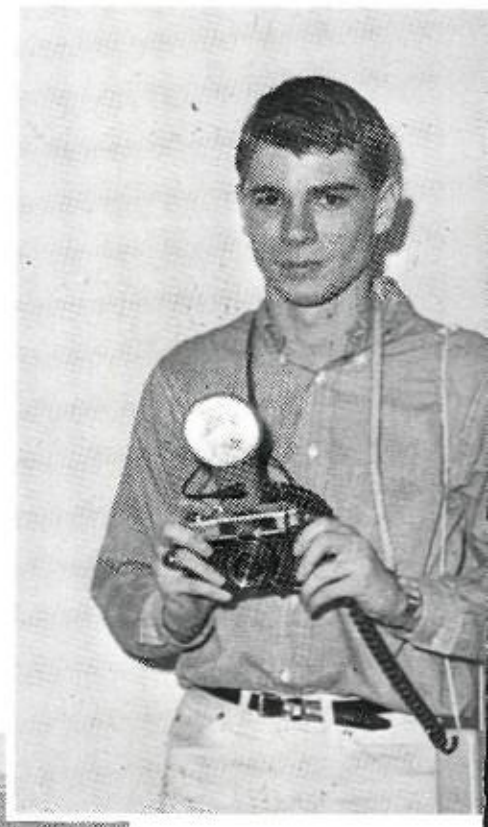

David Dees,
Photographer

Rick Watson and Ben Harding,
Sports Editors

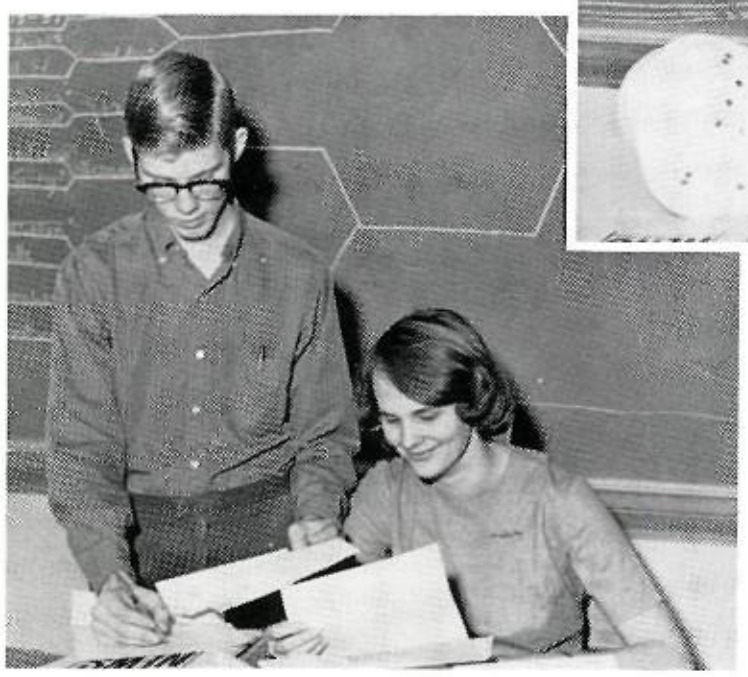

Jack Bartlett and Martha Massie,
Copy Editors

Sue Lindsley,
Exchange Column

Mike Stanley and Sandie Collier,
Exchange Editors

ALTO SAX
Steve Larson
Doug Saxon

TRUMPETS
Mike Day
Bobby Farrell
Craig Logan
Nancy McGehee
Byron Parks
Johnny Tamez

TENOR SAX
Phil Garonzik
Dave Webster

STRING BASS
Johnny White

BARITONE SAX
Tom Ehlert

DRUMS
Tommy Sage

TROMBONES
Bruce Armstrong
Tommy Bos
Vincent Soorholtz

FLUTE
Ken McCullough

Stage Band Entertains T.J.

The music of Jazz . . . Swing . . . and Melancholy Blues throughout the halls . . . the Rebel Stage Band is rehearsing!

The Stage Band is composed of members of the Symphonic Band—16 guys and a doll. Though the group is small, they spend their time in making good music and learning theory and improvisation under the leadership of James Fox and student conductor Byron Parks. The band competes in annual stage band contests at SMU and Brownwood. The group also performs at various social functions and assemblies.

Mr. James Fox
Sponsor

Rebel Band Peps Spirit Through Dixie Strains

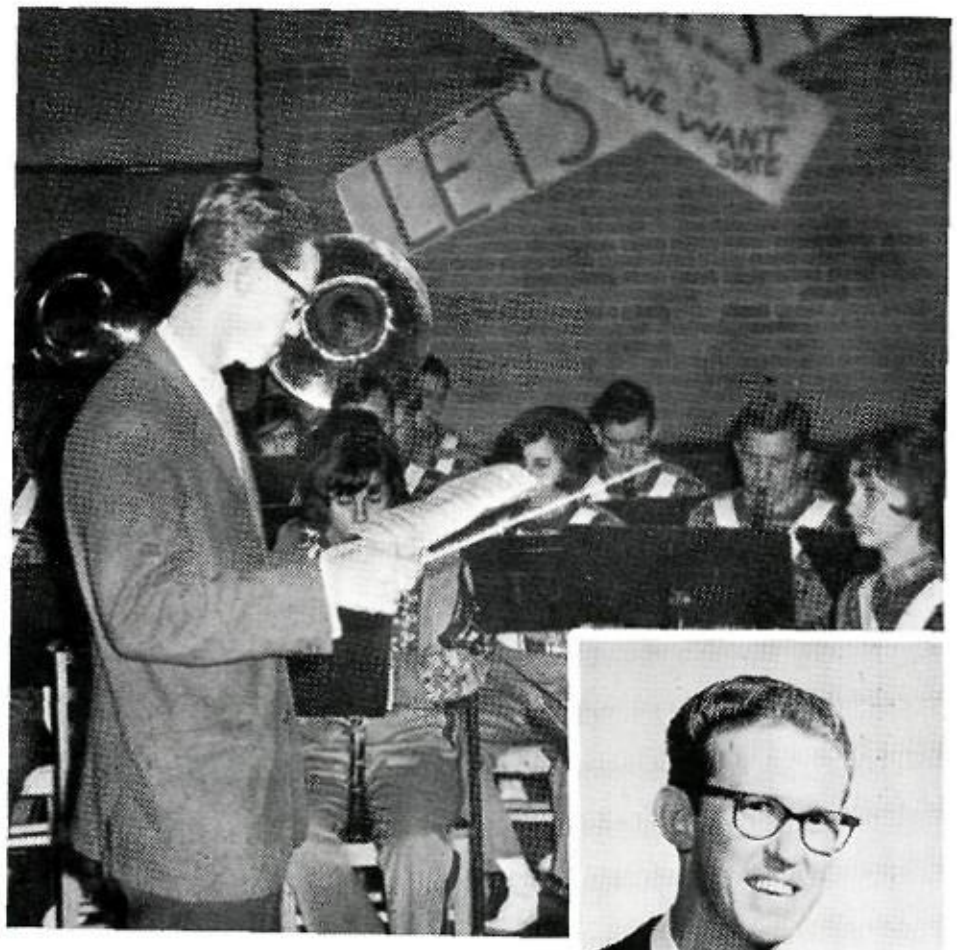

Mr. James Fox, *Director*

A crash of cymbals . . . a roll of drums . . . and the music of resounding brass and soaring woodwinds . . . it's the pacesetters in Dallas halftime entertainment . . . the Thomas Jefferson Rebel Band!

Under the direction of James Fox, the band has reached its peak with a total of 150 members, making ours the largest marching band in the city. With the emphasis placed on precision in a musical performance, the band performs at all pep assemblies and football games during the fall, as well as participating in various outside activities. These events include the Big D Halftime Show, the Torchlight, Key Club and State Fair Opening Day Parades, and the New Year Halftime Pageantry in the Cotton Bowl. In the spring, the band competes in the city and state-wide band contest, and sends members as contestants to the Solo and Ensemble and All Region and All State Band. Due to its large size, the band is divided into two groups, the Symphonic and Cadet Bands.

Members

PICCOLO
Sarah Adams

FLUTES
Sarah Adams
Jerry Anderson
Ann Bunday
Cesa Lynn Carlisle
Laurie Douglass
Betty Fine
Cheryl Hill
Kathy Hill
Linda Hill
Karen Komdat
Marilyn Lank
Margie Matheny
Brenda McCaffrey
*Ken McCullough
Regina Mills
Billie Pinson
Liz Putnam
Karen Shaw
Stewart Stimson
Vicki Whitman
Deanna Woodruff

ALTO CLARINET
Bob Meyer

TENOR SAX
*Tanya Allen
Jon Brobst
Stuart Hale
Wally Stokes
Dave Webster

BARITONE SAX
*Jim Heggie
Cheryl Jones

SOPRANO SAX
David Bryant

FRENCH HORNS
Olivia Crooks
*Betty Duke
Debby Fitzgerald
Ricky Green
Debbie Harris
Thom Jackson
Cary Lane
Bobby Penny
Carol Terrell
Geri Thompson

BASS CLARINET
*Ann Benson
Barby Murrell
Jimmy Wortham

CLARINETS
Scott Andrus
Cullen Boland
Bruce Bradley
Tommy Cannon
Phyllis Crawford
Barbara Fine
Jackie Fletcher
Bob Florence
Phil Garonzik
Mark Gross
Robert Howell
Beatrice Juarez
Jan Jones
Tom Kaut
Alan Kilpatrick
Merry Makela
Martha McCaffrey
Pat McDonald
David Merritt
Reine Mitchell
Jack Mooney
*David Olan
Rosemary Peters
Lynn Rice
Hazel Rosenbaum
Bob Shewmaker
Sandy Stuart
GuyNell Terry
Moreen Wells
Ann Williams
Gary Wright

ALTO SAX
Martin Adamson
Jack Bartlett
Marie Brown
Lynn Cummings
Edward Donnell
Robert Hemfelt
Robert Hooten
Charles Horton
Steve Larson
Martha Marshall
*Doug Saxon

CORNETS
Bailey, Tom
Brieden, Otis
Cook, John
Curtis, Johnny
Day, Mike
Dexter, Linda
Farrell, Bobby
Feldt, Richmond
Fowler, Hugh
Lundeen, Curtis
Katz, Judy
Massie, Jim
McGehee, Nancy
Moore, David
Nugent, Don
*Parks, Byron
Simmons, Ronnie
Tamez, Johnny

TRUMPETS
Cizek, Jeffrey
*Logan, Craig
Read, Bill
Watters, Grant

TROMBONES
Armstrong, Bruce
Bos, Tommy
Griffith, Charles
*Smith, Jan
Dennis, Bob
Soorholtz, Vincent
Utay, Will
Williams, Don

BARITONES
Bryant, Jack
Harding, Ben
Miller, Amp
Mooney, Kay
Pittman, Danny
Tate, Lynn
Thomas, Phil
*Worthington, Joe Bill

TUBAS
*Brown, Dall
Frederick, David
Largent, James
Solis, Reinaldo
White, Johnny
Zoller, Mark

STRING BASSES
Bentley, Bill
*Howald, Ronnie

*Principal of section

Byron Parks
President

Rosemary Peters
Secretary

Nancy McGehee
Senior Representative

Doug Saxon
Junior Representative

Cheryl Hill
Cadet Band Representative

Band Officers
Keep Band Stepping High!

John Langston, *Manager*, goes beyond the call of duty.

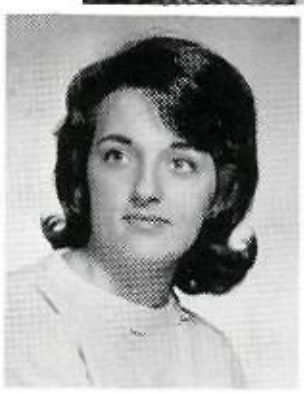

Cissy Carlisle,
Drum Major

Marie Brown,
Flag Twirler

Morning rehearsals prepare Band for future performances.

Thomas Jefferson Band participate in welcome to Maryland Drill Team.

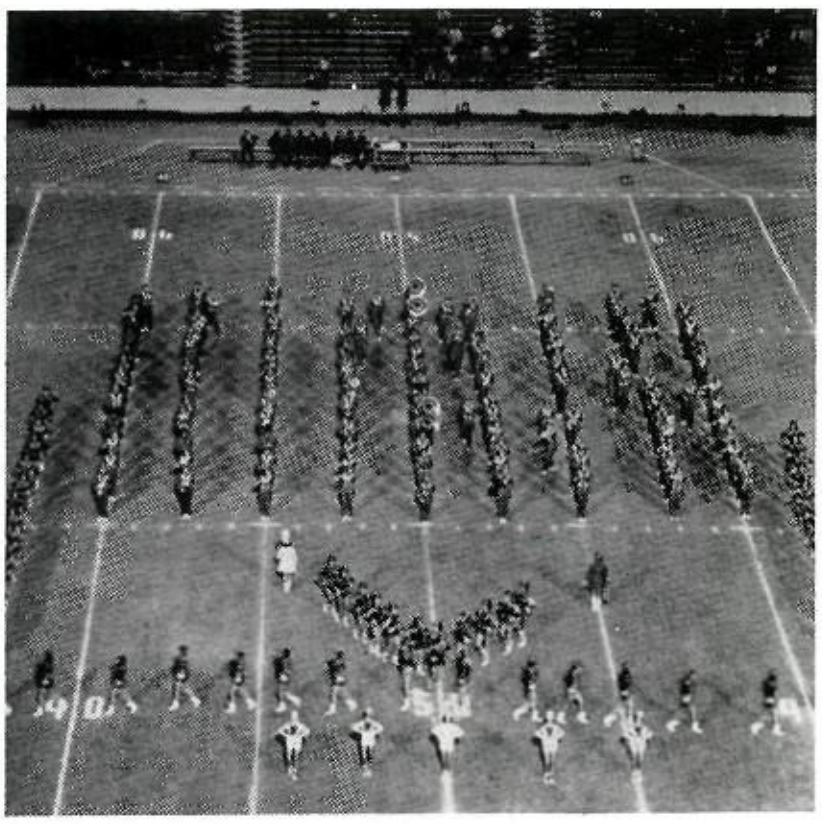

T.J. Band provides entertainment at half-time during football season.

Butch Kimbriel beats the rhythm for assembly.

Marie Brown, flag twirler, leads band in parade.

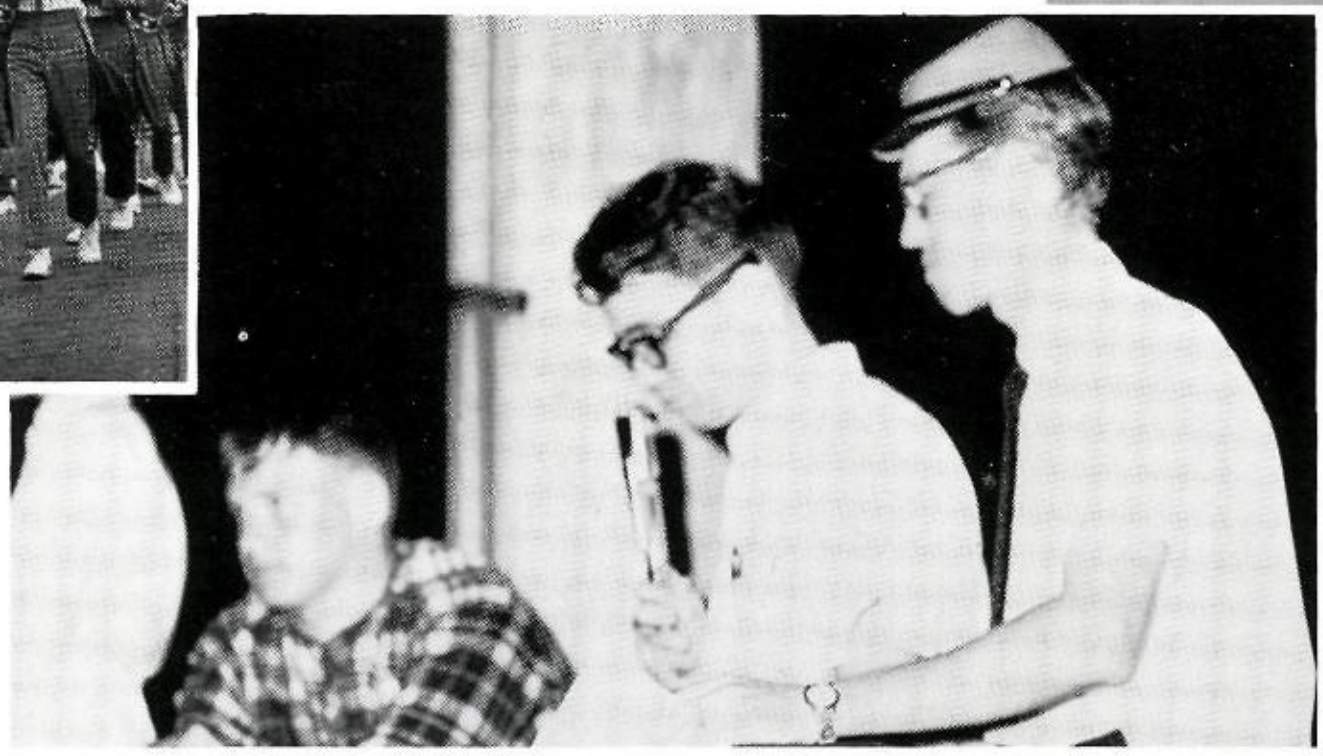

Mr. Fox and John Langston work hard to show strong leadership to band.

A close-up view of Rebel Band during a T. J. game.

Band Hero Page

Jefferson is proud of its representation in the North Texas Region Band and the All State Band this year: David Olan, All State Band—Clarinet; Robert Saxon, All State Band—Saxophone; Hazel Rosenbaum, All Region Band—Clarinet; Alan Kilpatrick, All Region Band—Clarinet; Johnny Tamez, All Region Band—Cornet; John White, All Region Band—Tuba; Merry Makela, All Region Band—Clarinet.

These students, already having honored their school, were given the opportunity to bring further fame to Jefferson.

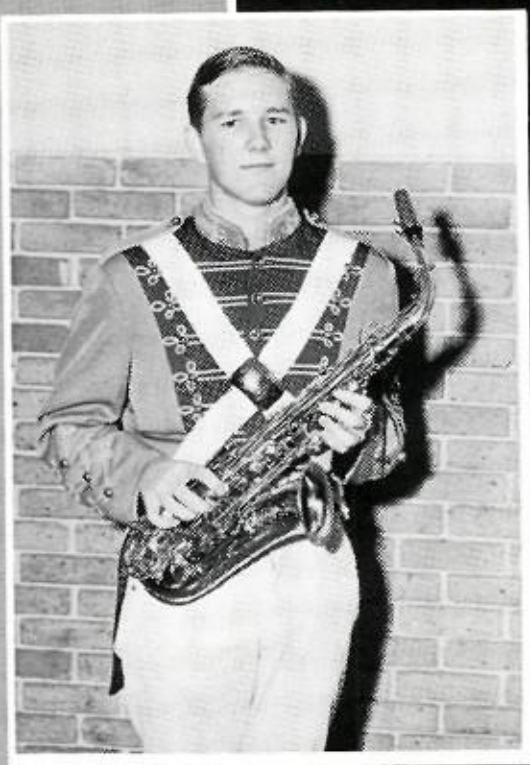

Robert Saxon

Merry Makela

Allyn Kilpatrick

John White

Hazel Rosenbaum

Johnny Tamez

David Olan

Reb Belles

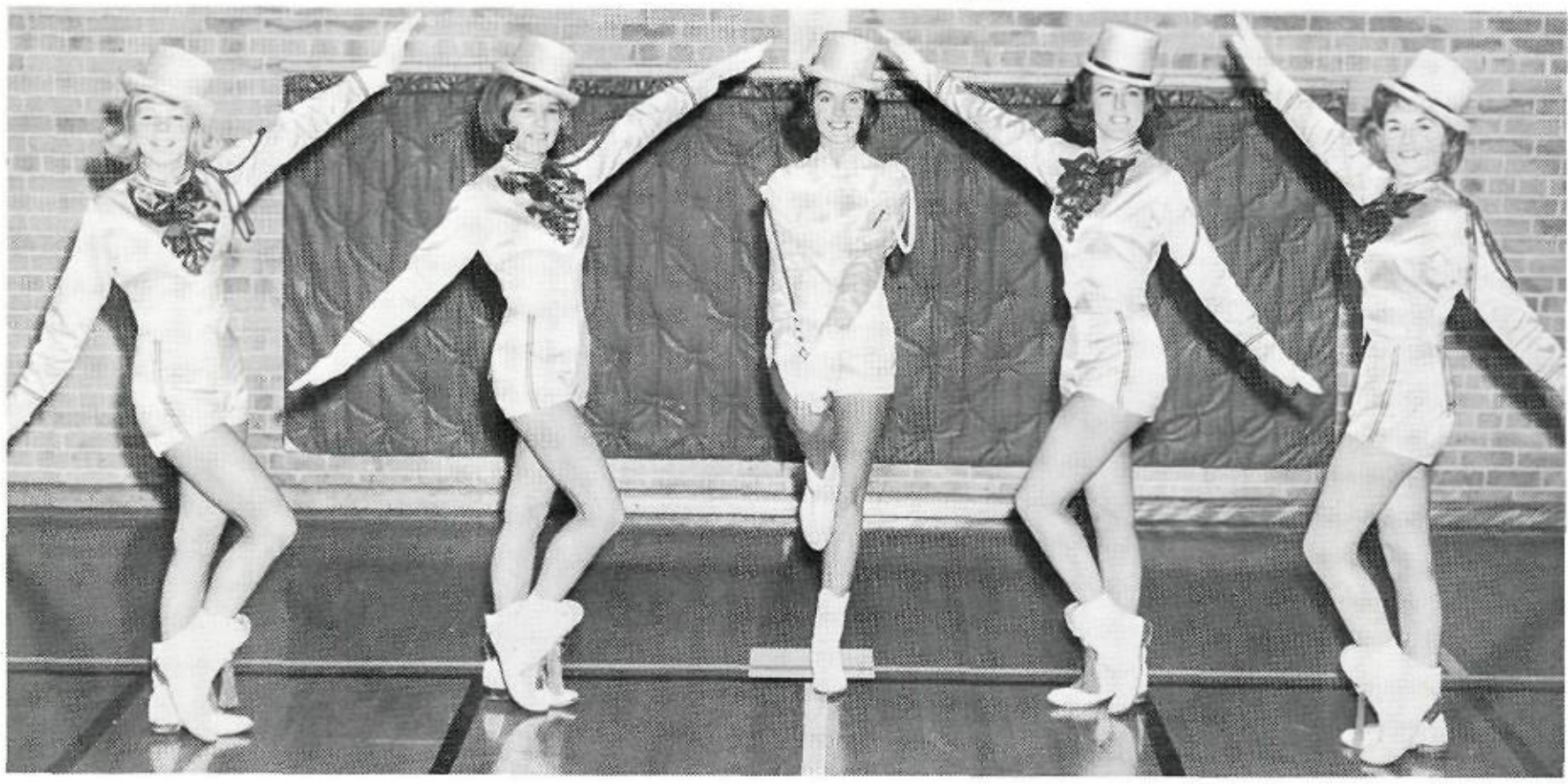

OFFICERS: Marcy Doremus, Pam Patton, Pat Alexander, *captain*, Mary Delafield, Diana Davis.

The Drill Team always displays spirit at games.

Provide Rebels Wit Festive Halftimes

Reb Belles kick high and lively for T.J.

Miss Sarah Hardy
Sponsor

A sunny smile, bubbling enthusiasm, a voice hoarse from encouraging the team on to victory, unending energy, and plenty of ribbons to sell: these are the characteristics of a Reb Belle.

To be a Reb Belle, one must be poised, intelligent, and good looking. But Reb Belles are more than just these things. They are an integral part of the famous T. J. Rebel spirit.

Under the guidance of Miss Sarah Hardy, the Reb Belles step high to perform at football and basketball halftime shows, both in and out of town, the annual Big D Band and Drill Team Show, pep assemblies, and parades.

First row: Mary Delafield. *Second row:* Lynn Taylor, Judy Norton. *Third row:* Diane Ligon, Gail Burnett, Lynn Taylor. *Fourth row:* Marguerite Baler, Kay Teague, Virginia Jordan, Bonnie Bell, Sherrie Bell. *Fifth row:* Tina Clark, Lynn Norton, Lisa Buchan, Sarah Alvoid, Neva Haller, Thomasine Smith.

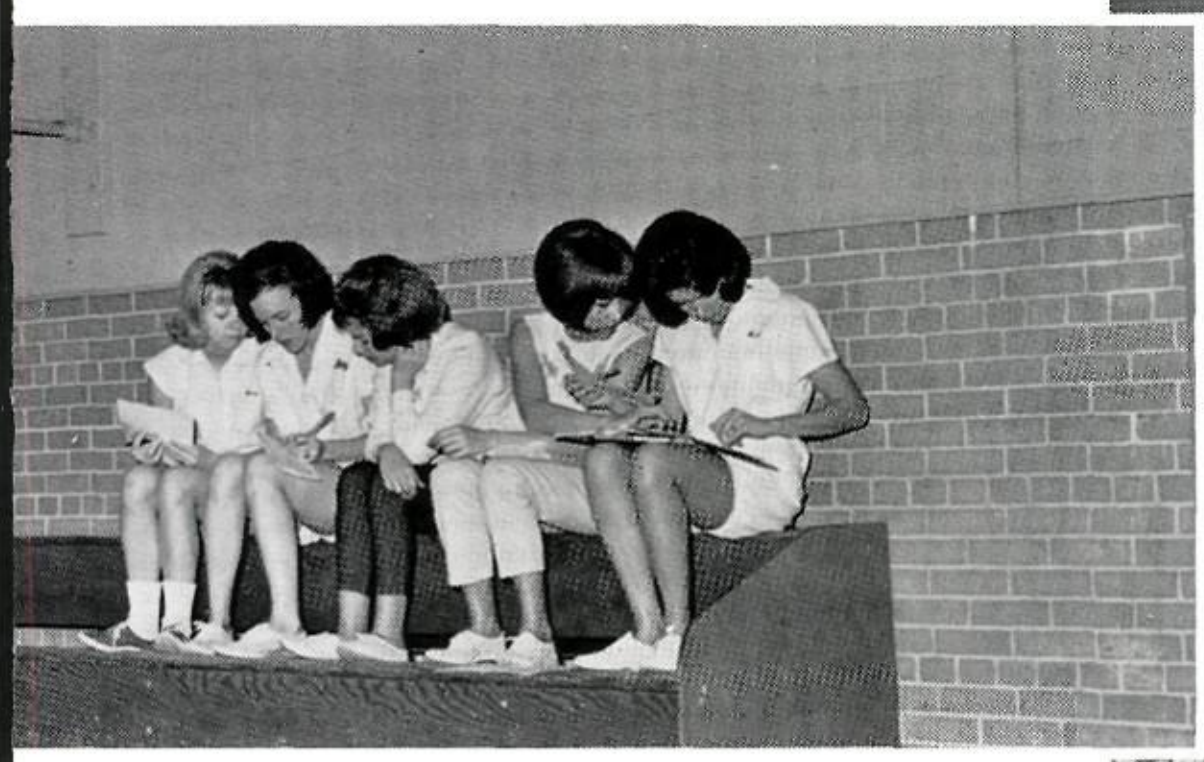

fficers, clad in their most elegant Drill Team apparel, discuss new outine.

Miss Hardy, Sponsor, goes above and beyond the call of duty.

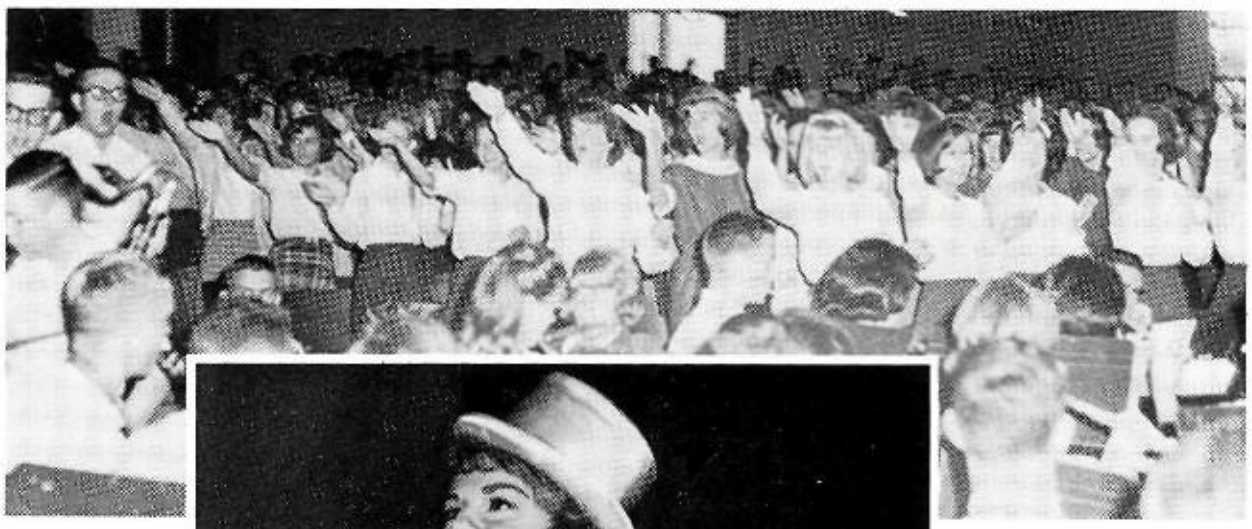

Reb Belle lieutenant exhibits traditional smile.

Marilyn Whitehouse and Cynthia Walker, *Managers*

First row: Marcie Doremus. *Second row:* Judy Sawyer, Frances Yeary, Jan Hart. *Third row:* Phyllis Caldwell, Shari Randle, Gayle Johnson, Saundra Foard. *Fourth row:* Sharon McClendon, Deb Watson, Cindy Brinson, Linda Aaker, Mary Emily Price. *Fifth row:* Katie Petersen, Teresa Lucas, Teresa Ohr, Mary Jane Price.

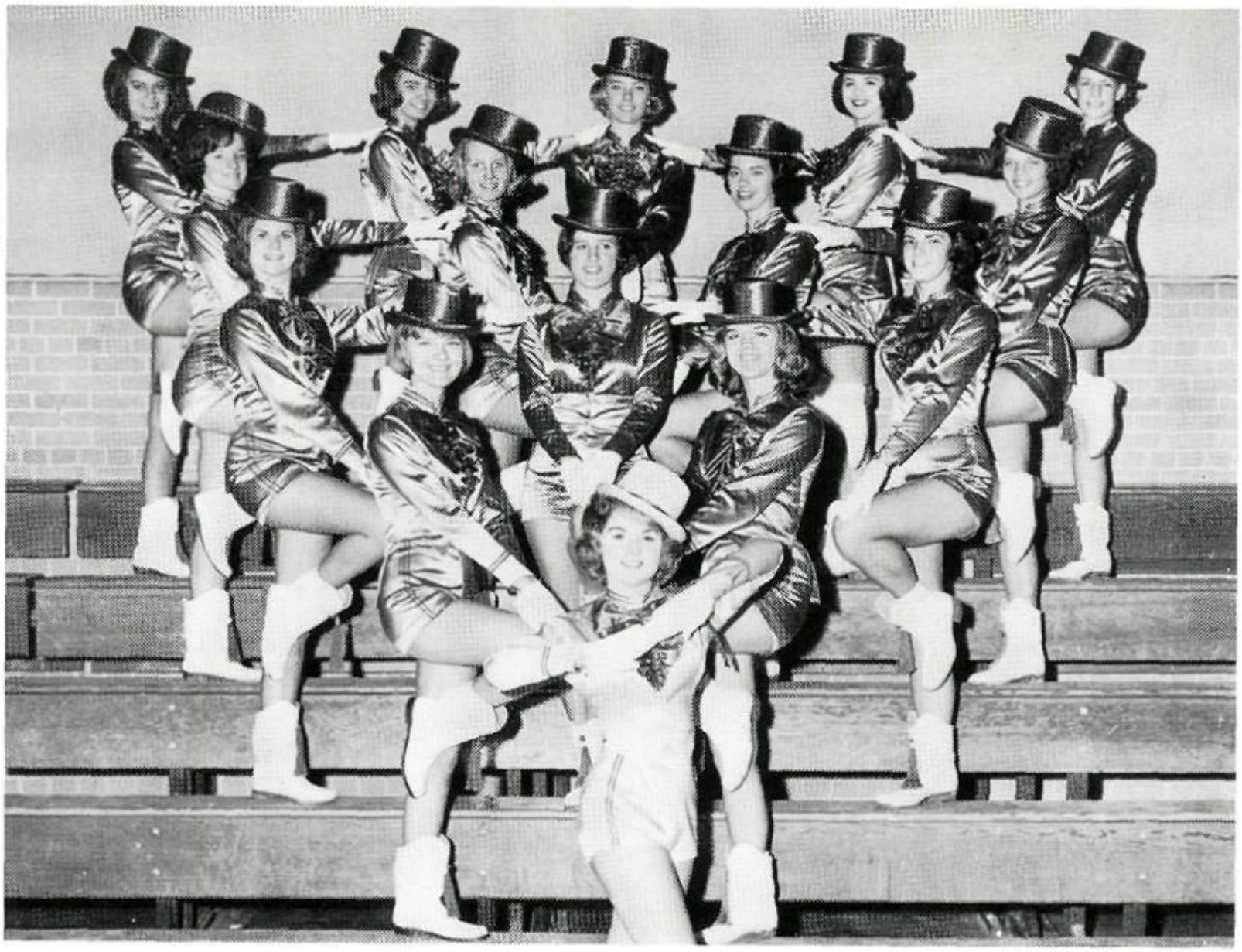

First row: Diana Davis. *Second row:* Sally Dedmon, Linda Hill. *Third row:* LuClaire Sweattman, Virginia Williams, Susan Jordan. *Fourth row:* Neva Walden, Susan Rice, Sue Morel, Judy Collins. *Fifth row:* Linda Smith, Lynn Rohats, Dana Lathram, Cindy Gilbreath, Betsy Waters.

Reb Belles Debut at 7 A.M.!

This is where T.J.'s superb routines begin.

ll Team Officer try-outs provide chances for creative rou-es.

SOCIAL OFFICERS: *First row:* Lynn Norton, Chaplain; Jane French, Chaplain; Knoxie Chapin, Reporter. *S ond row:* Sarah Alvoid, Vice-President; Nancy Johanning, Secretary; Gayle Fritz, Treasurer; Linda Hill, Report Martha Mosshart, President.

A Visit From Marylan

Erik Jonsson, Mayor of Dallas, welcomes Maryland Drill Team to 'Big D'.

Reb Belles shower warm smiles create a friendly atmosphere.

Reb Belles await anxiously for guests at Love Field Airport.

Reb Belles stand in straight line as music begins.

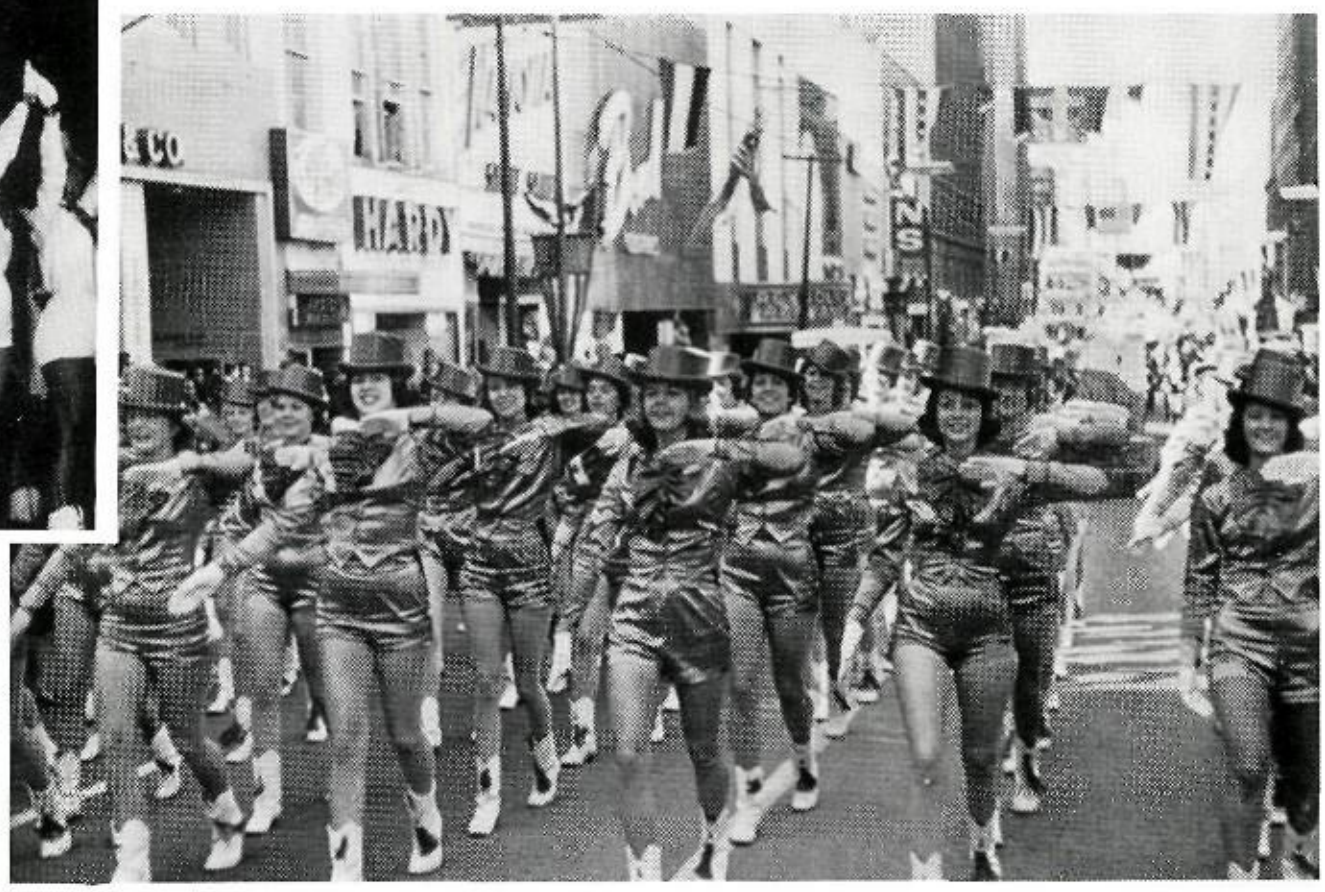

Reb Belles represent Thomas Jefferson at parade.

First row: Pam Patton. *Second row:* Nelwyn Simes, Susan Boone. *Third row:* Linda Robbins, Susan Thrower, Linda Norton. *Fourth row:* Brenda Gartner, Jama Hultgren, Janet Emery, Jane French, Carol Gowdey. *Fifth row:* Gail Melady, Darby Sweitzer, Martha Mosshart, Mary Munneke, Gayle Fritz, Nancy Johanning.

VIOLINS
Kathie Ruesch, *Concertmaster*
Karen Irvine
Kenneth Travis
Peggy Ross
Charles Cox
Bob Ball
Ann Moor
Cathy Bell
Molly Green
Kaye Carr
Susan Henley
Lynn Bussey
Katherine Egan

VIOLAS
Rebecca Morin
Mary Newman

CELLOS
Signe Bjorkman
Linda Ness
Mary Rogers
Marilyn Sanders
Linda Shaw
David Dees

BASSES
Ronnie Howald
Bill Bentley
Marlene Carr

FLUTES
Billie Pinson
Linda Hill
Elizabeth Putnam
Stewart Stimson

OBOES
Linda Elson
Patricia Mobberley

CLARINETS
R. Sandy Stuart
Robert Howell
Ann Williams

BASSOON
Pat Tully

SAXOPHONES
Jack Bartlet
Pat Tully

TRUMPETS
Byron Parks
Bill Read
Richard Feldt

TROMBONE
Don Williams

FRENCH HORNS
Geraldine Thompson
Betty Duke
Thom Jackson
Carol Terrell

PERCUSSION
Victor Coffman
Tommy Sage
John McMath

PIANO
Cynthia Chapman

Orchestra Puts Best String Forward

ORCHESTRA OFFICERS: *First row:* Martha McCaffrey, Ann Williams, Kaye Carr, Ann Moor. *Second row:* Ronnie Howald, David Dees, Byron Parks, Bill Read, Bill Bentley.

The Thomas Jefferson Orchestra, under the direction of Mr. Weldon Wendland, offers membership to students who are skilled in playing an orchestral instrument. The orchestra offers the opportunity for participation in special school programs such as the Christmas assembly and the spring musical. It also performs for various city activities. It furnishes the opportunity to play in the nationally recognized Dal-Hi Symphony and in the All-State Symphony Orchestra.

hestra members read music carefully produce excellent quality.

Mr. Weldon Wendland
Director

Orchestra joins with other musical groups.

All-State Hero Page

The All-State Symphony Orchestra is composed of the most talented high school musicians in the state of Texas. Eight members of the Thomas Jefferson Symphony Orchestra were selected for the All-State Orchestra. Each applicant had to pass a regional audition before qualifying to send a tape recording of his audition to Houston for final selection. Membership in the All-State Symphony Orchestra is the highest honor an orchestra member may receive.

Linda Ness
Cello

Kathy Ruesch
Violin

Ronnie Howald,
Bass

First row: Judy Lee, Sandra Artzt, Michele Melancon, Linda Schreiber, Pam Posey, Blanca Nunez, Janie Kizer, Vicki Hines, Connie McCarther, Gloria Thornberry, Leslie Lester, JoAnn Murray. *Second row:* Jan Harrison, Viki McCormack, Cindy Simmons, Molly Jackson, Sue Ann Rankin, Patti Murphy, Sara Rogers, Pat Shelton, Ann Thomas, Sally Kreischer, Cindy Morton, Debbie Saunier, Eve Beckland, Sue Lindsley. *Third row:* Julie VanderWeide, Susie Sanders, Judy Collins, Sue Morel, Kathy Briden, Sherie Salmon, Shira Jones, Dana Craddock, Cathy Garrett, Beverly Robbins, Martha Downey, Peggy Crow, Michele Rutherford. *Not pictured are:* Beth Ferguson, Jennifer Jackson, Marianne Munson, Dafran Reneau, Mary Wilson.

Girls Chorus

Displays Vocal Talent

Beautiful singing requires much practice.

In the fall of 1964, the Thomas Jefferson choral department added another select group of singers. The standard of musicianship and choral excellence so long a tradition of the Concert Choir became the goal of the forty-four girls who formed the new Girls Choir. At midterm, membership was swelled to sixty-five, and in February the choir was presented in what was undoubtedly its most exciting performance—a program for the Texas Music Educators Association Convention. Thanksgiving and Christmas concerts, assembly programs, and evening performances made the choirs' first year an active and memorable one.

Miss Carol Delaney
Sponsor

First row: Laura Young, Barbette Quigley, Elizabeth Parker, Mary Crenshaw, Prissy Norton, Linda Hairston, Carol Grossnickle, Cheryl Horne, Brian Moffatt, Bill Bolton, Robert Moritz, Joe Parker. *Second row:* Carolyn Speckman, Phyllis Volmer, Linda Robbins, Nancy Ledbetter, Signa Bjorkman, Mona Gardner, Kathy Doyle, Marcia Northcutt, Eileen Whiteside, Gay Elmore, Marilyn Curtis, Barbara Zacharias, Laura Geibel, David Tomanek, Jack Strain, Tom Brewer, Loren Edwards, Frank Cain, David Osborn. *Third row:* Linda Potter, Helen Foree, Susan Argo, Elaine Ramage, Mary Ann Crossette, Peggy Powell, Norma Braden, Hattie Cook, Carol Storbeck, Susan Thrower, Kathy Bradfield, Sharon Bybee, Gene Langkop, Fred Klinck, Arthur Gonzales, Randy Scott. *Fourth row:* Linda T blom, Janelyn Dawson, Susan Willsey, Susan Stone, Kathy Ang Knoxie Chapin, Judy Merriman, Bonnie Stuart, Tamra W Linda Gump, Lisa Buchan, Sandy Occhipinti, Joan Farry, D Hodges, Steve Vincent, Richard March, Bill King, Joel Willi David Lyde. *Fifth row:* Janice Harthcock, Guynell Terry, Co Ingle, Lu Clare Sweattman, Linda Smith, Jennifer Lindst Marilyn Mascho, Shirley Cole, Pat McElfish, Cheryle Godwin, Sittel, Dud Watson, Ron Park, Alan Jones, David Laredo, Steele, Ray Sherrel, Ward Warren, Jim Mattingly.

Concert Choir

Choir members practice for Plain and Fancy, the Spring musical.

Concert Choir presents a memorable Christmas assembly to the student body.

st *row:* Ricky Grube, Randy Chapman, Howard Cave, Rodney dley, Bob Cournoyer, Jim Rodriquez, David Morris, Yvonne sche, Cay Cleaningsmith, Patty Vernon, Sherry Taylor, Pam rks, Kathy Jones, Marilyn Lank. *Second row:* Glen Hargis, n Newbury, John Langston, Jeff Buehner, Bob Zafran, Rick ser, Teddy Ferguson, Solon Bailey, Bruce Muller, Sharon Mcndon, Cyndie Hutchison, Leslie Donovan, Susan Michero, Judy ung, Mike Stanley, Leslie Watson, Yvonne Mongaras, Susan nner. *Third row:* Bill Bentley, Dick Baker, John Wade, David ka, Joel Taurog, Mike Rutenberg, Robert Smalley, Richard son, Mike Cosgrave, Gayle Johnson, Cindy Brinson, Sally Eddins, Nelwyn Sims, Val Slattum, Liz Shine, Esther McElfish. *Fourth row:* Ricky Lowerre, Mike Sparks, Bob Myres, Ronnie Bradfield, Jonnie Krug, Steve Fritz, Will Utay, Sharon Ulrick, Gail Melady, Pam Spangler, Neva Sue Walden, Sue Cottman, Camille Staton, Helen Watson, Paula Murdock, Janet Schoenke, Lynn Vanatta. *Fifth row:* Rodger Whitney, Ken Stevens, Bill Campbell, Mike Gerrity, Jerry Patton, Bruce May, Joe McQuirk, Chuck Larsen, Alan Hubbard, Rick Watson, Janet Skinner, Suzanne Vaupel, Sarah Harris, Betty Werner, Ruth Dunbar, Marilyn Sanders, Chris Hanneman, Virginia Williams, Barbara Fine, Jackie McClain, Cindy Gilbreath.

Thomas Jefferson Rebelaires Create Captivating Music

Under the directorship of Mr. Jack Cannon, the Thomas Jefferson Rebelaires strive to serve the school's musical needs. Throughout the year Concert Choir prepares various programs to be presented to the student body and adult groups interested in music education. This year the Rebelaires included "Plain and Fancy", a musical comedy, and excellent performances to their great success.

Mr. Jack Cannon
Director

Officers and Activities

3rd Period

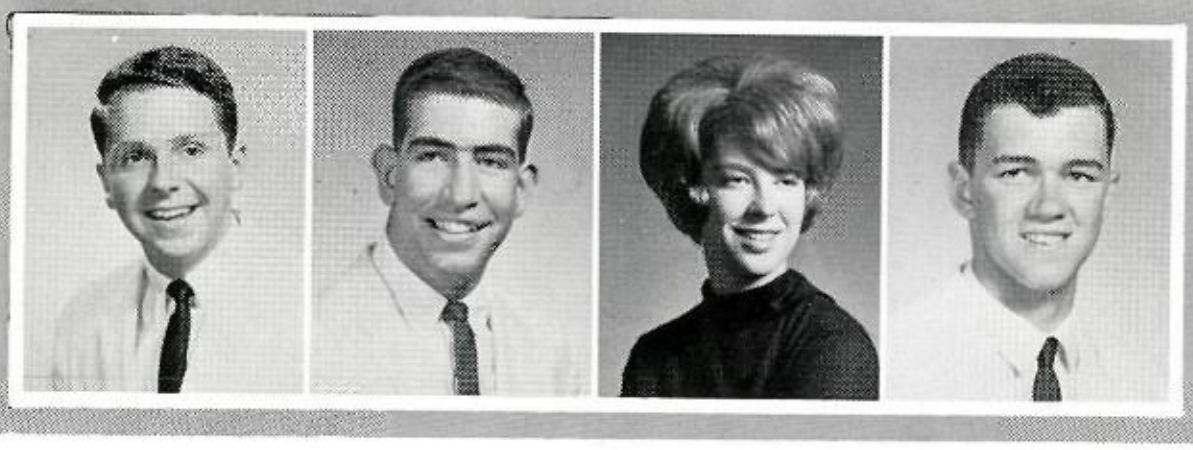

Joel Williams *President*

David Laredo *Vice-President*

Sally Eddins *Secretary*

Rodger Whitney *Treasurer*

SECTION LEADERS: *First row:* Peggy Powell, Susan Michero, Joan Farry, Helen Watson. *Second row:* Chuck Larson, Jerry Patton, Ron Park.

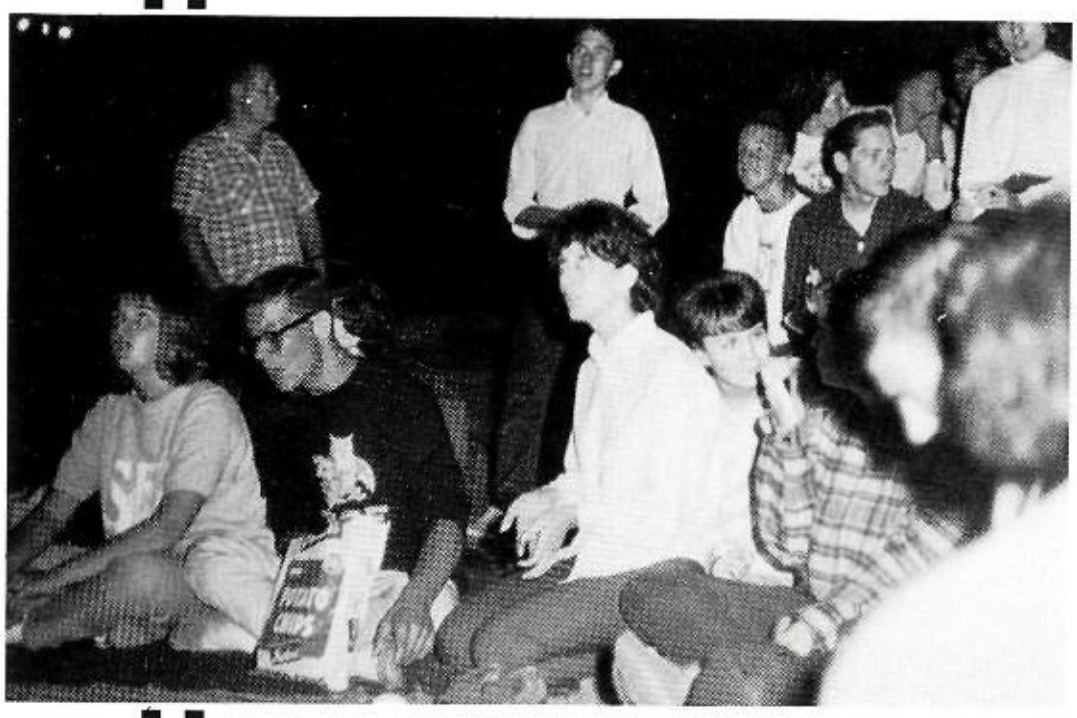

Concert Choir also knows how to have a good time!

Linda Potter *Social Secretary*

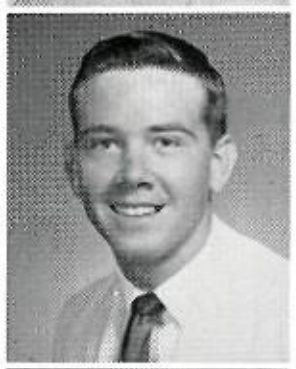

Tom Brewer *Social Secretary*

Kathy Matthews *Chaplain*

Susan Stone *Librarian*

Michael Stanley *Librarian*

4th Period

John Langston
President

Will Utay
Vice-President

Jennifer Lindstrom
Secretary

Jim Steele
Treasurer

Esther McElfish
Social Secretary

Bill Campbell
Social Secretary

Leslie Donovan
Chaplain

Janet Schoenke
Librarian

SECTION LEADERS: *First row:* Janet Skinner, Linda Gump, Judy Merriman, Virginia Williams. *Second row:* Frank Cain, Rick Watson, Bill Campbell.

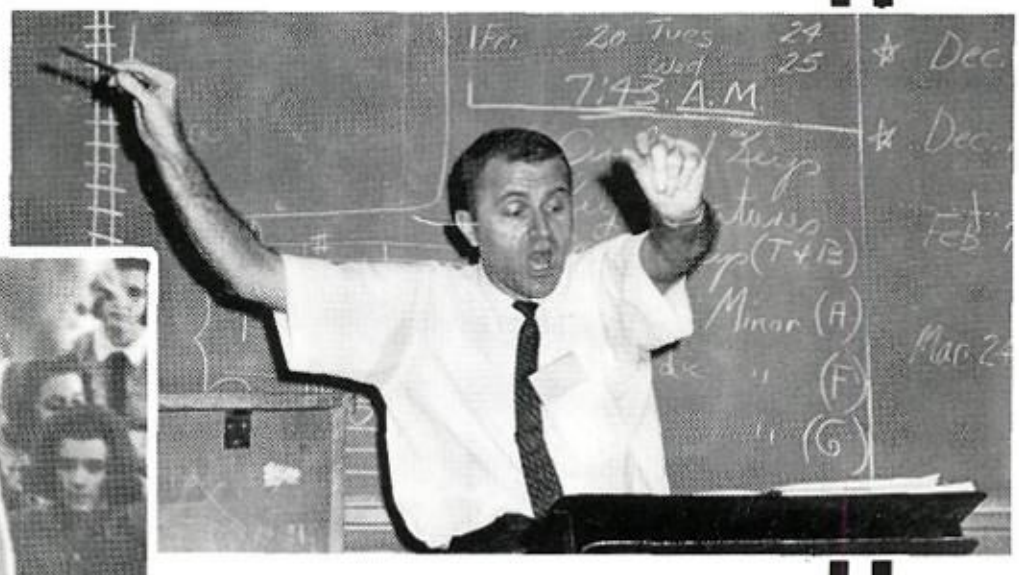

Mr. Cannon directs choir in class and during assemblies.

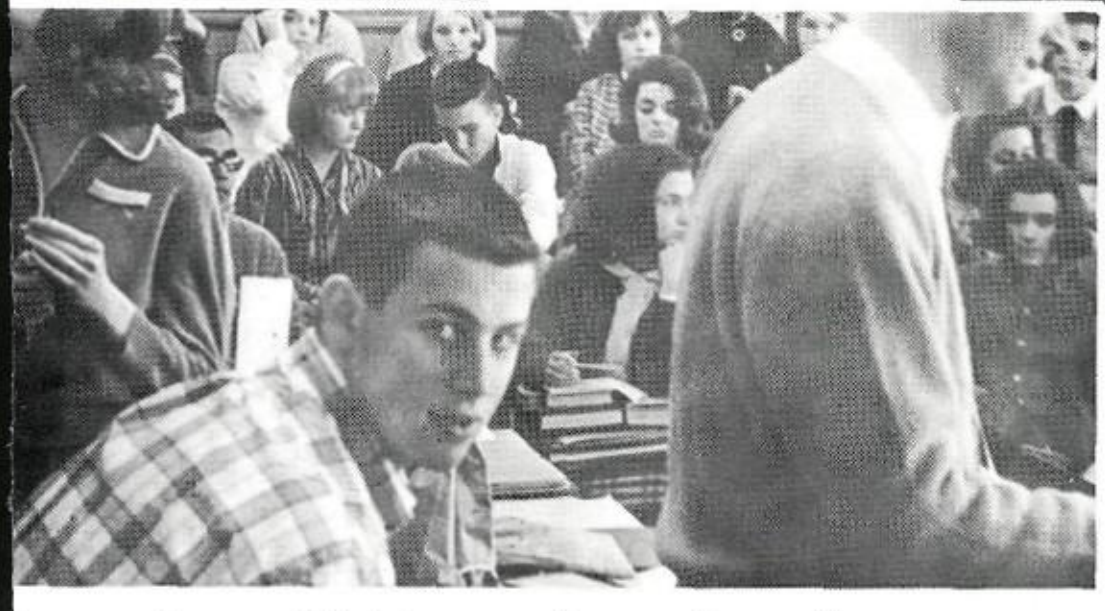

Every period brings something to the members.

Art Service Club Opens New Horizons in Art Appreciation

Jennifer Lindstrom
President

Diane Richards
Vice-President

Linda Potter
Secretary

Jimmy Rodriguez
Treasurer

Marianne Baier
Historian

Judi Larsen
Business Manager

Barbie Fassel
Reporter

Miss Marian Cole
Sponsor

The Art Service Club, under the sponsorship of Miss Marion Cole, endeavors to create an interest in all phases of art among the students of Thomas Jefferson. Members have an opportunity to explore the many facets of scenic design and display, as well as serve the creative needs of the school by working on sets and decorations for many school functions. Through films and guest speakers, A. S. C. tries to develop awareness and appreciation of fine arts. At all times the Art Service Club stresses participation in club activities in order that members may increase their creative abilities.

First row: Brenda Gartner, Pat Sweatt, Linda Potter, Jennifer Lindstrom, Connie Londenberg, Steve Vincent. *Second row:* Howard Cave, Elizabeth Ayers, Mary Crick, Shira Jones, Yvonne Mongaras, Bobby Ringer, Bob March.

First row: Ellen Hill, Cissy Harvey, JoAnn Cook, Glonda Coppinger, Verlene Hispskind, Dud Watson, Linda Mullane, Pilar Guitteriez, Helen Vassallo, Mary Bonnell, Judy Lee, Kathy Sharp. *Second row:* Linda Hill, Pam Posey, Mary Phillips, Janie Kizer, Debbie Watson, Kathy Hill, Jean Morton, Peggy Parr, Jane Hunter, Carole Boyd, Carole Graham, Susie Melissa Nichols, Sandy Occhipinti. *Third row:* Tina Crabtree, Ruth Dunbar, Kathy Van Deventer, Kathy Anthony, Kay Woods, Eve Beckland, Christine Kageler, Gayle Godbey, Barbie Fassel, Nancy Ledbetter, Linda Moriarity, Sharon Buchel. *Fourth Row:* Jan Hart, Susan Maxwell, Trudy Harbin, Keith Ann Curron, Kathleen Kingsley, Prissy Tate, Linda Dexter, Virginia Humphrey, Diana Davis, Shari McCord, Martea Harvey, Sunny Collins. *Fifth row:* Ray Pittman, Pam Patton, Susan Altick, Cheryl Baker, David Tomanek, Bob Zafran, Jim Rodriguez, John Wade, Mike Hubbard, Marianne Baier, Diane Richards.

One of the main duties of the Art Service Club is painting scenery for T.J.'s plays.

Members of Art Service Club up to their usual pranks.

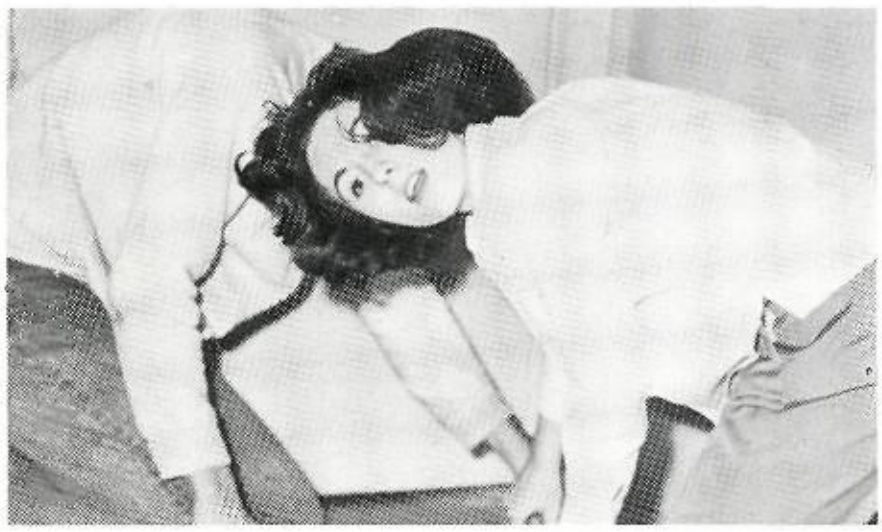

Jennifer Lindstrom and helper work on sets for Senior Play.

Debate Club Provides Training in Leadership

Debate provides invaluable training in argumentation, quick responses, defending worthy principles, and attacking invalid ideas. It teaches the student to tolerate other points of view. Above all, debate provides training in citizenship that is not available in any other aspect of school curriculum.

TJ's newly formed debate club attended tournaments at Adamson, Denton, Bryan Adams, and Jesuit. This year's debate squad has started another fine TJ tradition. Membership is open to any interested sophomore, junior, or senior. The sponsor is Mrs. Agnes Mabry.

Jim Schenck
President

David Rutherford
Vice-President

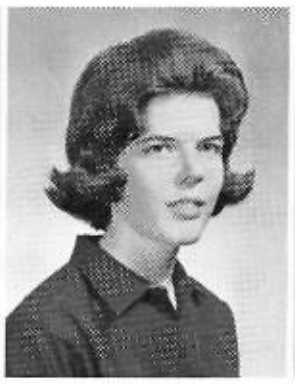

Kaye Carr
Secretary

Rick Watson
Treasurer

Bill Read
Parliamentarian

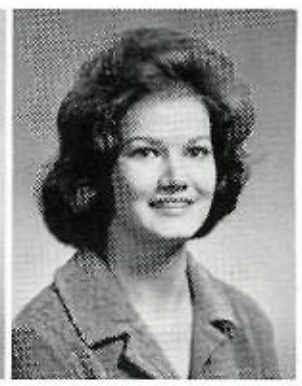

Mrs. Mabry
Sponsor

First row: Ronny Shepherd, Jimmy Turner, Karen Jones, Susie Idzorek, David Rutherford, Rick Watson, Kaye Carr. *Second row:* Gary Schenck, Jim Oliver, Bill Hicky, Mark Dameron, Jim Wylie, Jimmy Penny, Beverly Johnson, Ginny Cole. *Third row:* Terry Blackwood, Jim Schenck, Ben Harding, Charlie Myers, Randy Noblett, Bill Read.

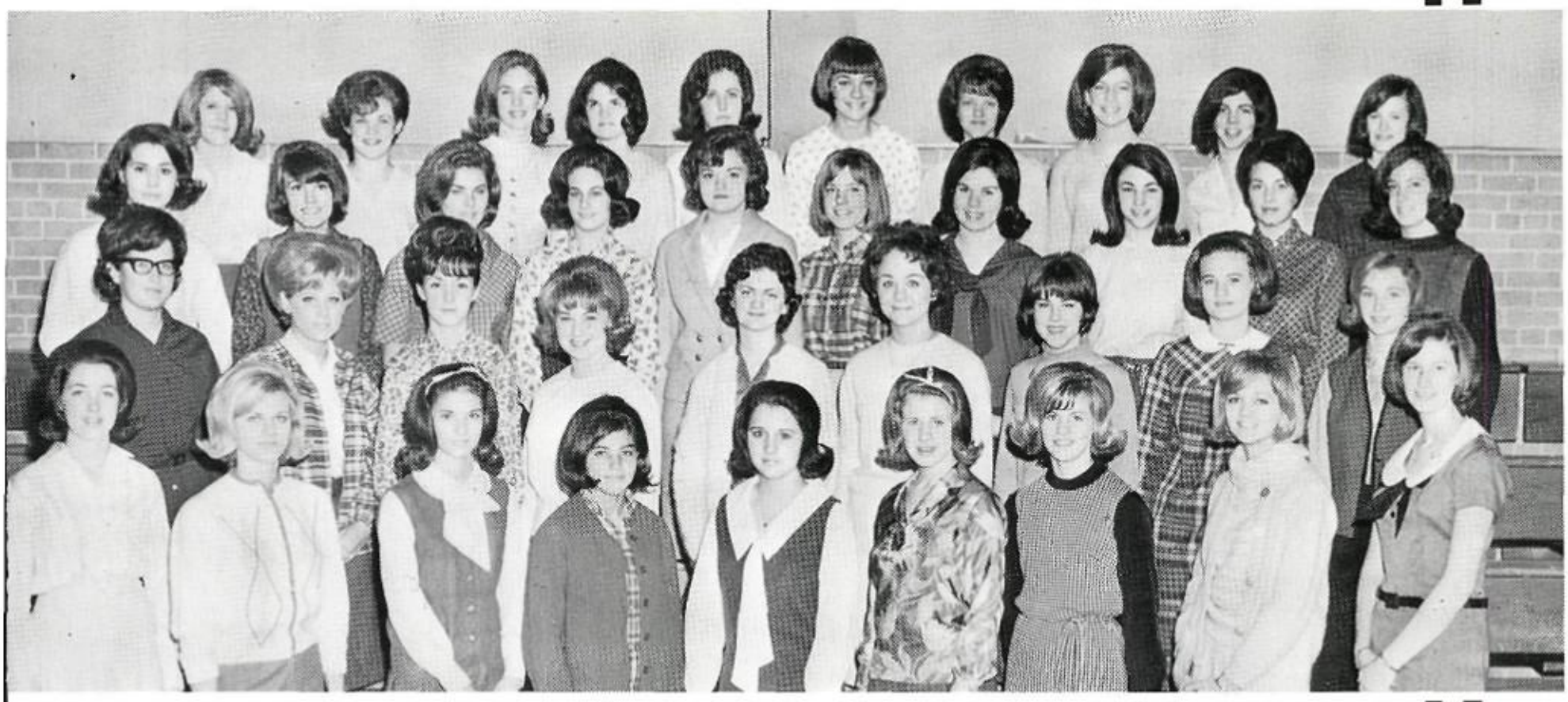

First row: Susan Michero, Sandy Heaberlin, Mary Gruber, Pilar Gutierrez, Helen Vassallo, Linda Mullane, Nancy Orndorff, Val Slattum, Ginny Ward. *Second row:* Debbie Dodd, Christi Schramm, Linda Tornblom, Cynthia Henry, Paula Marchbanks, Melodee Shade, Janie Kizer, Kathy Sharp, Jann Murphy. *Third row:* Virginia Humphrey, Cindy Galloway, Barbara Gibbons, Vicki Upchurch, Linda Millard, Patty McIntire, Kathy Hickman, Roberta Farmer, Linda Cason, Susan Lane, *Fourth row:* Margaret Hammet, Donna Trott, Marianne Baier, Sunnie Collins, Terrie Smith, Pat McElfish, Paula Murdock, Helen Watson, Liz Shine, Elaine Henderson.

Make-Up Crew Aids TJ Productions

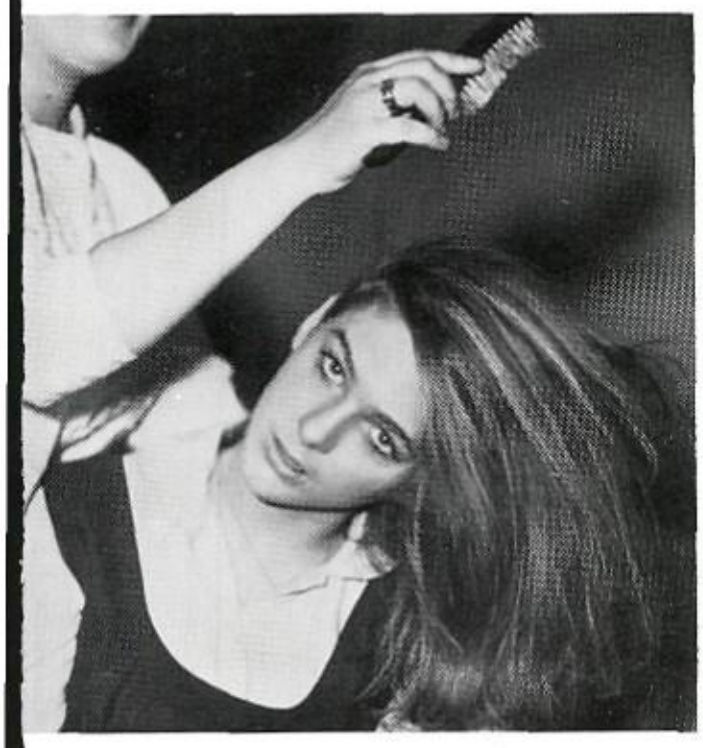

nber adds final touches to a Make-up Crew tyr.

Thomas Jefferson's many dramatic and musical productions are given a professional touch by the Make-Up Crew, sponsored by Mrs. Agnes Mabry.

Equipped with everything from beards to lipstick, these girls accomplish such impossible tasks as transforming a high school senior into an elderly man or an Amish maiden for such productions as the senior play or the Concert Choir musical.

Members of this organization are chosen on the basis of neatness of work, skill in the art of make-up, and speed in application.

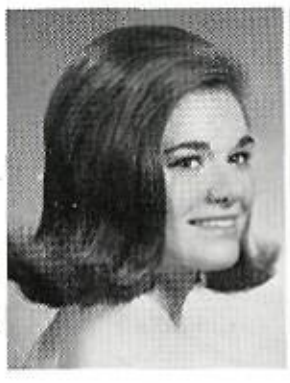

Esther McElfish
Chairman

Helen Vassallo
Sr. Co-Chairman

Vicki Epp
Jr. Co-Chairman

Mrs. Agnes Mabry
Sponsor

First row: Cheryle Godwin, Sharon McClendon, Judy Merriman, Barbara Gaiser, Sherry Taylor, Debbie Dodd, Mona Gardner, Cheryl Horne, Roberta Farmer, Linda Hill. *Second row:* Sandy Karasic, Jane Hobbs, Lollie Little, Cindy Morton, Susan Willsey, Knoxie Chapin, Sharon Bybee, Prissy Norton, Gayle Fritz, Jean Morton, Mary Crick, Barbara Bickley, Suzy Royal. *Third row:* Will Utay, Ann Benson, Bruce Ismael, Richard Behymer, Gregg Steele, Susan White, Anne Nichols, Laura Young, Kathy thony. *Fourth Row:* Jim Schenck, Tom Van Parys, Steve Stan Robert Moritz, Thom Jackson, Ben Harding, Dick Baker, J Wade, Mrs. Adams. *Fifth row:* Rodger Whitney, June Patm Dennis Helfman, Joe McQuirk, Tom Newkirk, Ward Evans, Heggie, Tommy Brewer, Virginia Williams.

Thespians Go National

Uniting these assorted students is the spirit of the theater. The purpose of the Thespian Club has always been to promote an interest in dramatics, and this year such promotion has been avid, enthusiastic, and successful. For the first time the Thomas Jefferson Drama Department has become nationally affiliated. As National Thespians, new effort is required and greater excellence is demanded.

Also, due to outstanding competitive participation in state-wide speech tournaments, Thomas Jefferson has become a member of the National Forensic League—a key sponsor of speech events across the United States. However, work on the local level demands the club's greatest effort. By participating in the Interscholastic League One-Act Play Contest and by presenting assemblies for the school, the Thespians build a community awareness of the potential of drama. This year has seen many victories for our speech department. These honors have not been gifts, rather they have come as the final roses after a long season of opening nights.

Mrs. Ann Adar
Sponsor

Mrs. Agnes Ma
Sponsor

Sharon Ulrick
President

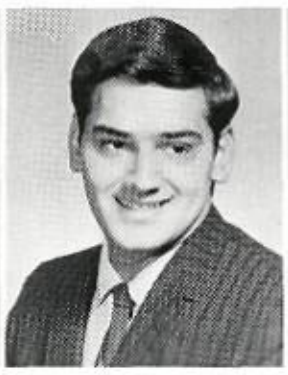

Will Utay
Vice-President

Carol Boyd
Secretary

John Langston
Treasurer

Danny Legg
Entertainment Chairman

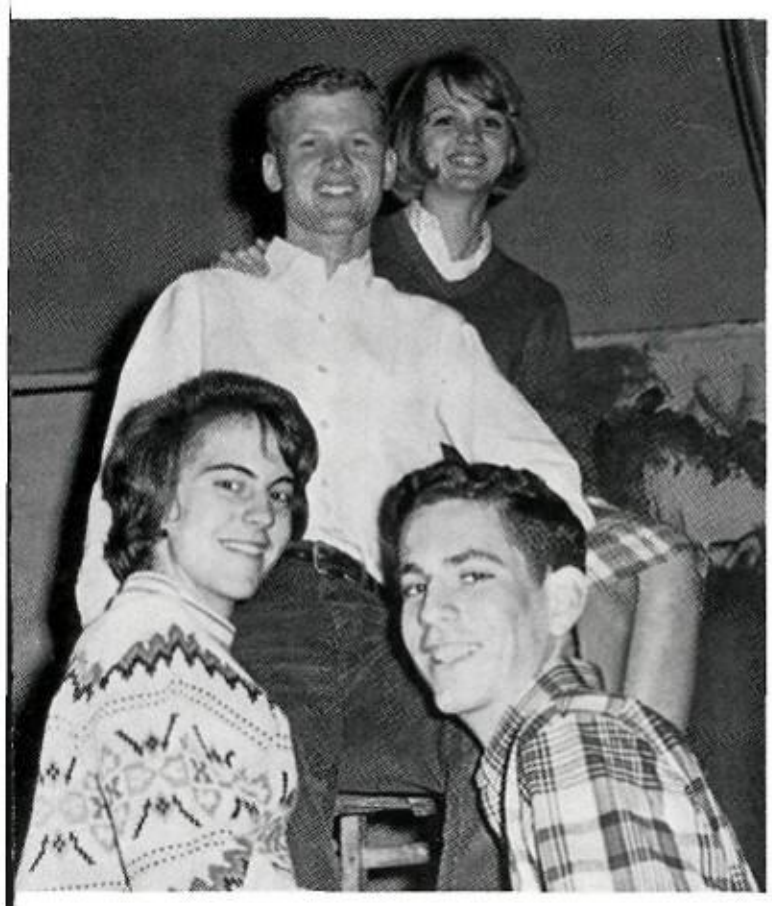

COMMITTEE CHAIRMEN: *From top to bottom:* Valerie Slattum, Rick Watson, Paulinda Krug, John Godbey.

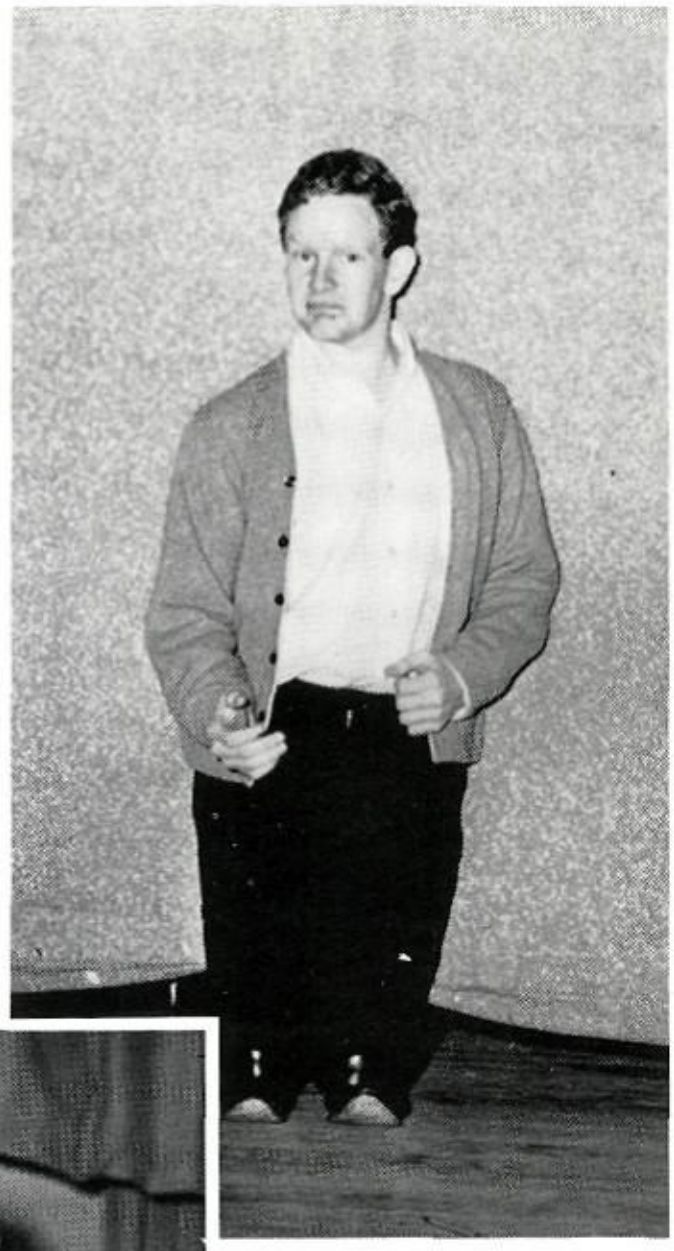

Thom Jackson at his usual behavior in meeting.

Danny Legg and Paulinda Krug provide improvisations at Thespian meeting.

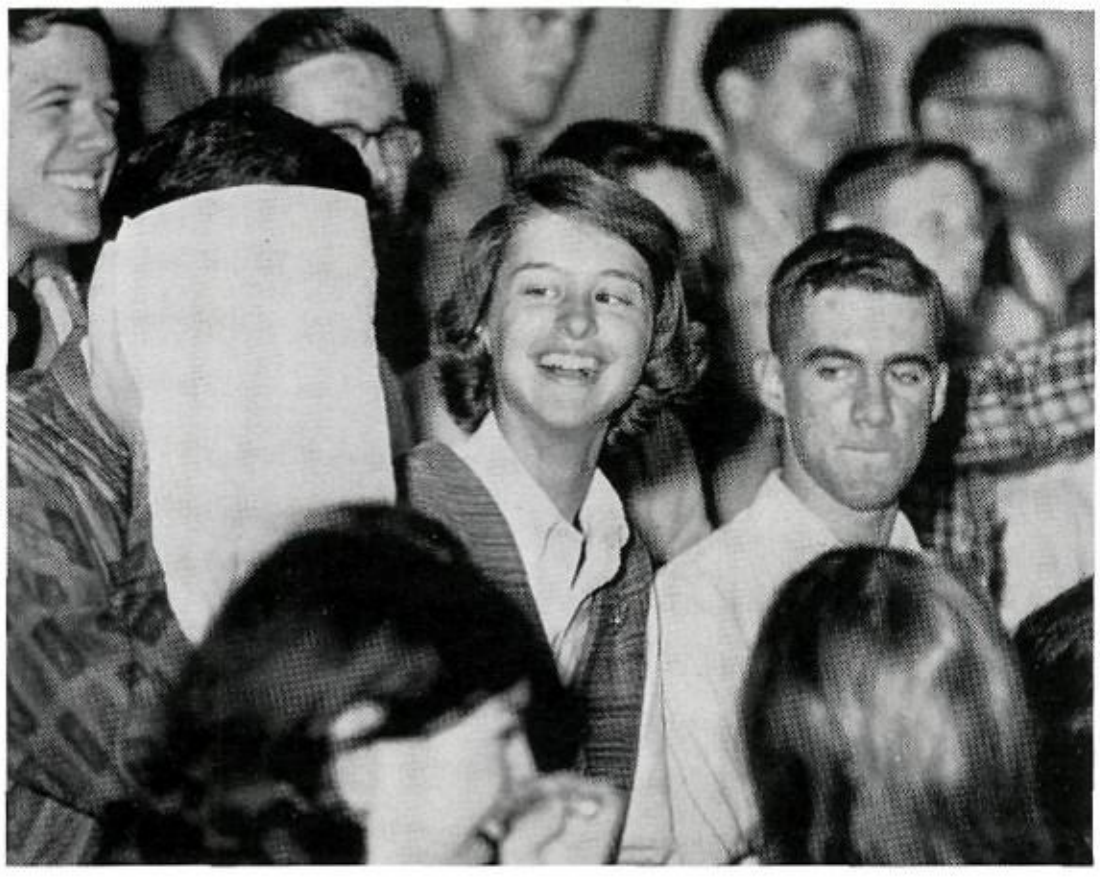

Members at Thespian Meetings participate in fun.

Will Utay and Sharon Ulrick chosen to represent T.J. at State Fair Talent Show.

Drama Club Promotes Speech and Dramatic Activities

Mrs. Ann Adams
Sponsor

The Drama Club is a new organization, the purpose of which is the gaining of experience through the promotion of speech and dramatic activities. Its goals are to encourage participation in speech tournaments, to bring out individual creativity, and to help develop a better understanding of life through drama. Under the sponsorship of Mrs. Ann Adams and Mrs. Mabry, the T.J. Drama Club completed a successful first year through tournaments and the dramatic creativity of each individual.

Mrs. Agnes Mabry
Sponsor

Lonnie Furbay
President

Sally Eddins
Vice-President

Judy Young
Vice-President

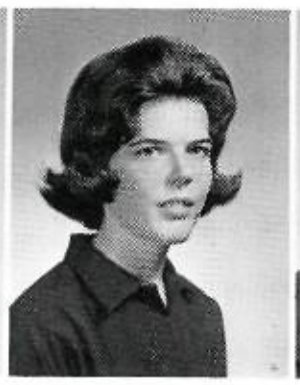

Kaye Carr
Secretary-Treasurer

Jim Wylie
Parliamentarian

Dianne Johnson
Historian

First row: Kaye Carr, Judy Young, Lonnie Furbay, Sally Eddins, Dianne Johnson, Bill Read. *Second row:* Beverly Urpschot, Cyndie Hutchison, Carolyn Skinner, Patsy Mitchell, Pam Pylant, Vicki James, Nancy Erickson, Alan Thomas, *Third row:* Sara Jackson, Laurie Seltzer, Susan Boggs, Leslie Utay, Jackie McClain, Leslie Watson, Suzanne Vaupel. *Fourth row:* Debbie Green, Terri Seltzer, Mary Beth Twiehaus, Mike Harrington, Susan White, Kathy Friedman, Neva Walden, Mary Jean Legg.

Susan White
President

Jim Eylar
Vice-President

Helen Foree
Secretary-Treasurer

Kathy Vandaventer
Chaplain

Shari Melde
Social Chairman

Mrs. Mary Smith
Sponsor

Library Service Club

Unlocks Knowledge in Books

Members of the Library Service Club devote time and effort to helping others make profitable use of the Thomas Jefferson library. They also attempt to encourage the reading and enjoyment of good books. These students assist the librarian in shelving and checking out books for other T. J. students.

Mrs. Smith unlocks the door to research themes.

irst row: Lou Briley, Linda Day, Janet Smith, Nancy Wallace, Iary Briley, June Tomblinson, *Second row:* Jennifer Haley, Kathy an Deventer, Pat Sweatt, Susan White, Shari Melde, Helen Foree, Lynn Crozier, Betty Jarosz, *Third row:* Linda Kay Ross, Alan Thomas, Reynold Sandburg, Michael Rutenberg, Bill Mather, Jim Eylar, Jim Mattingly, Linda Frank, Diane Carter, JoAnne Cook.

First row: Dona Zant, Shari Randle, Cindy Morton, Gloria Pride, Pam Pylant, Paula Ainsworth, Sherry Frazier. *Second row:* Sandy Collier, Sandy Heaberlin, Marilyn Whitehouse, Janet Emery, Jimmy Penny, Don Williams, Pat Tully, Bob Florence.

Language Lab Assistants

Mrs. Doris Phillips
Sponsor

IBM Assistants

First row: Vivian Bailey. *Second row:* Mary Crenshaw, Linda Barbour, Frances Wood, Tina Clark, Mrs. Young, Carol Hafer, Jackie Woods, Judi Wolf. *Third row:* Sherry Reynolds, Thomasine Smith, Michael Belden, Rick Alexander.

Mrs. Elizabeth Childs
Sponsor

Left to right: Carol Johnson, Mary Emily Price, Mary Bonnell, Carol Martich, Shari Randle, Mary Anne Crossette, Marianne Raeder, Nancy Reeves, Vicki Wingfield, Kathy Angell. *Seated:* Chai Ya Sut Achara.

Clinic Assistants

Office Assistants

First row: Bonnie Bell, Martha Mosshart, Linda Potter, Robbie Lambeth, Debbie Dodd, Sandy Gordon, Peggy Jannsen, Betsy Waters. *Second row:* Nancy Johanning, Donna Lemaster, Mary Jean Legg, Susan Yates, Kit Robinson, Mary Beth Twiehaus, Susan Willsey, Roberta Farmer, Susan Rice, Phyllis Caldwell. *Third row:* Wendy Stevens, Mrs. Cooper, Patty McKinney. *Fourth row:* Leslie Lester, Linda Chandler, Susie Melissa Nichols, Susie Benner, Linda Myers, Susie Thorn, Ann Keener.

Stage Crew

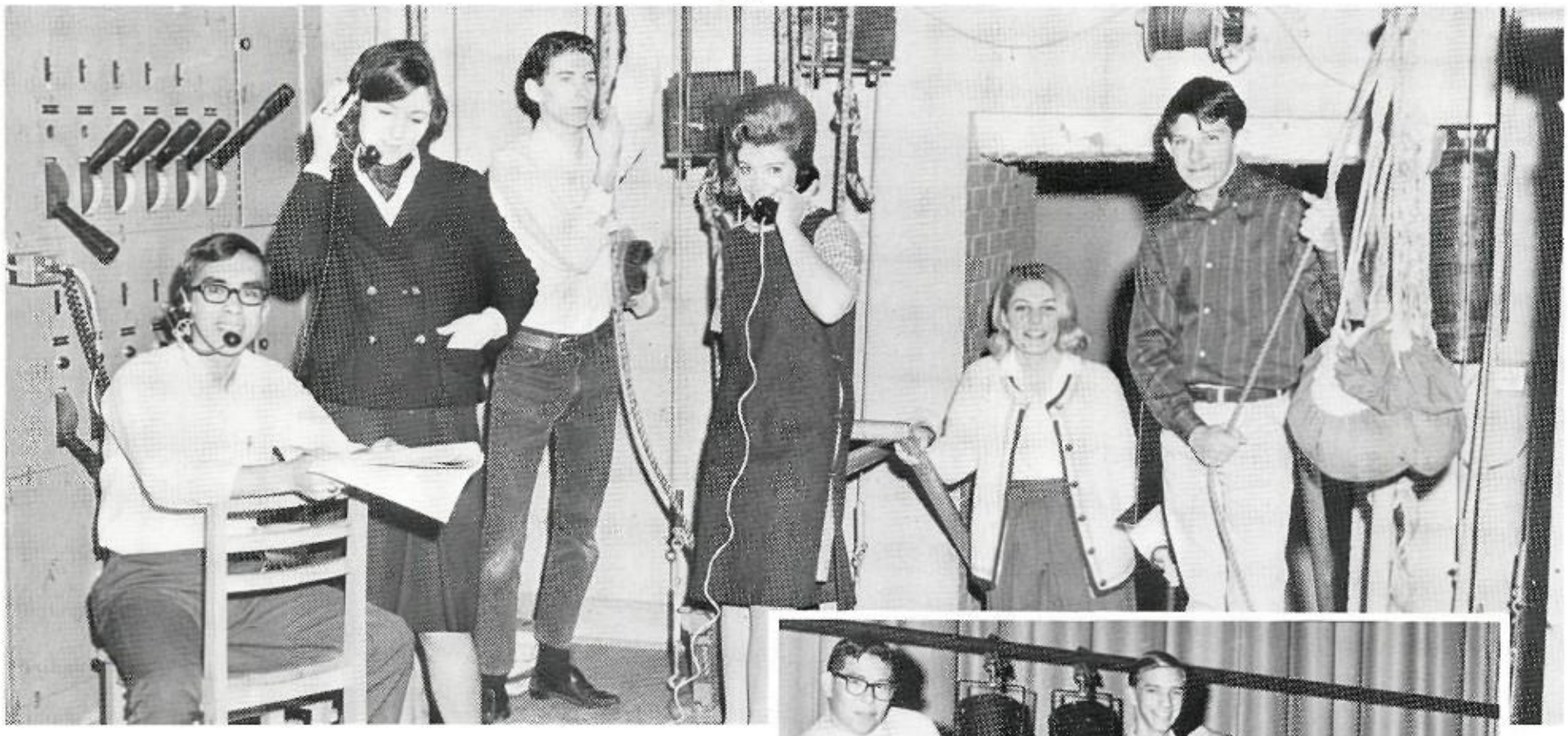

Left to right: Jimmy Rodriguez, Jennifer Lindstrom. Bob Zafran, Kathy Anthony, Judi Larsen, Mike Livingstone.

Lighting Crew

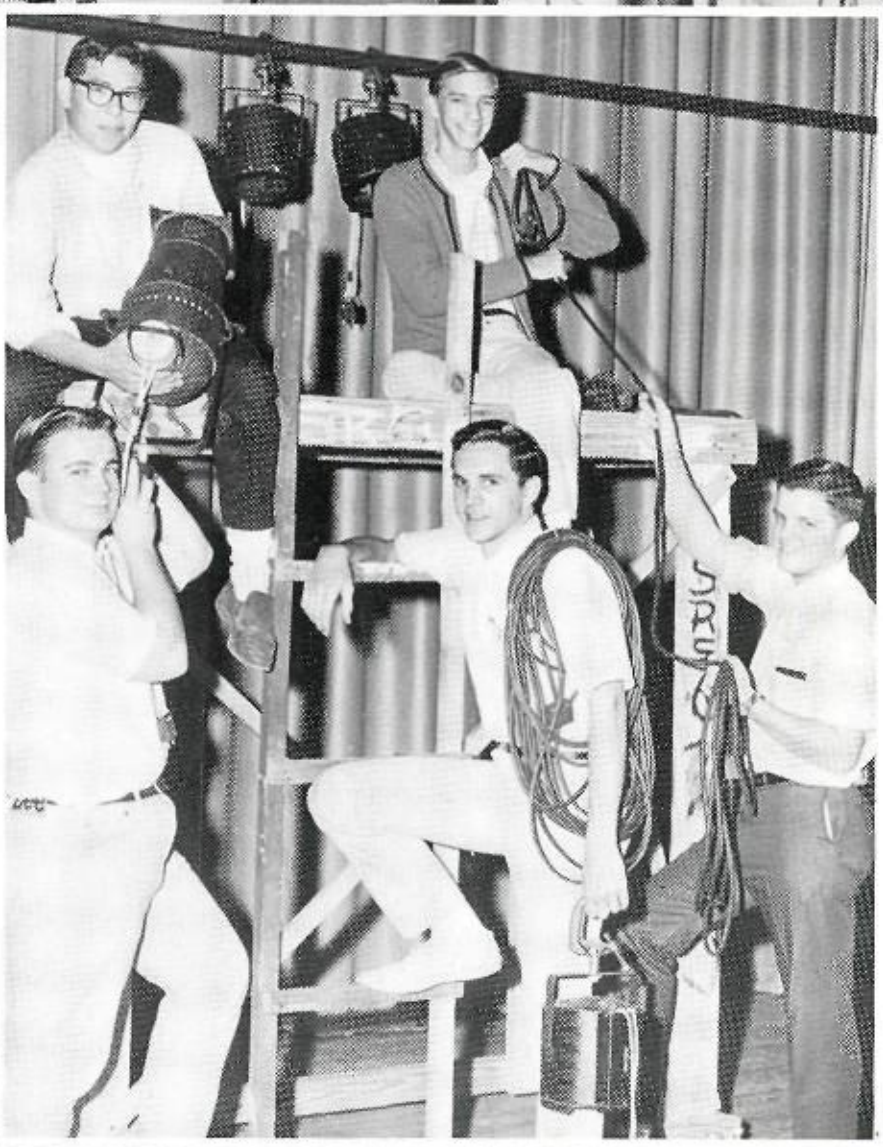

First row: Tommy Bos, Dall Brown, John Wade. *Second row:* Peter Sanborn, Johnny White.

Projectionists

First row: Bill Mather, Bob Crouch, Charles Wilkerson, Charles Moore. *Second row:* Clifford Causey, Jon Pomeroy, John Wade, Doug Zahniser, Dale Reisfield. *Third row:* Michael Morrow, William Salmon, James Nicholson, Charles Pike, Ronald Cambron.

JCTC Promotes Traffic Safety

First row: Cheryl Jones, Prissy Norton, Gay Elmore, Linda Caldwell, Teresa Ohr. *Second row:* Cindy Gilbreath, Janie Hilz, Nancy Starnes, Kay Woods, Cyndie Hutchison, Peggy Sylvester, Susan Michero, Judy Young, Kathy Lentz, Virginia Humphrey, Susan Stone. *Third row:* Joe McQuirk, Jeff Buehner, Fred Klinck, Joe Parker, Gene Lankop, Signe Bjorkman, Carol King, Suzanne Vaupel, Marilyn Mascho, Linda Gump, Danny Legg, Mike Blum, Bill Austin, Terry Billings, Charlie Myers, Bob Reynolds, David Tomanek, Jim Rodriguez, Tom Andrews, Bill Cozzens, Tommy Starnes, Richard McCarthy. *Fourth row:* Jimmy Penny, Bill Campbell, Gary Wilcox, Billy Cline.

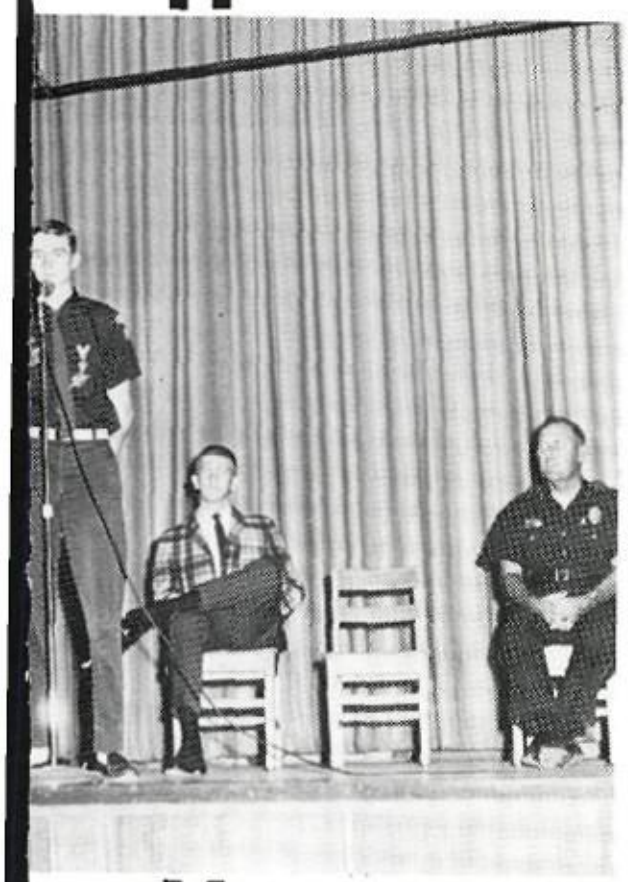

Jim Anderson, Bill Campbell, and "Smiley" Whitman inspire T.J. students to drive safely.

The Junior Citizen's Traffic Safety Commission at Thomas Jefferson is responsible for keeping safety in the minds of the students. Annually, we hold a safety week, a driving rodeo, a slogan contest, and attend the S.M.U. Youth for Traffic Safety Conference. All JCTC's in Dallas are expected to supply court staff for Juvenile Traffic Court on Saturday morning. As a club we strive to keep an ever watchful eye on the attitude and manner of student driving.

Bill Campbell
President

Prissy Norton
Vice-President

Susan Stone
Secretary-Treasurer

Mr. M. W. Poteet
Sponsor

COMMITTEE CHAIRMAN: Linda Caldwell, Membership; Vicki Hines, Service; Kim Davey, Refreshments; Susan Skinner, Service; Marsha Redding, Publicity. Not pictured: Linda Hill, Chaplain; Marcia McCrary, Scrapbook; Laurie Seltzer, Program; Terrie Seltzer, Program; Susan Argo, Telephone; Wanda Klein, Telephone; Margaret Sanderland, Telephone.

Y-Teens Encourage Fellowship Through Service

"To grow as a person; to grow in fellowship with people of other races, religions, nationalities; to grow in the knowledge and love of God"—these are the purposes of the Y-Teens.

These ideals were incorporated into the various projects which the Y-Teens undertook this year. The main activity was the adoption of an underprivileged family. During Thanksgiving and Christmas, Y-Teens completely stocked the kitchen with food. Clothes and toys were wrapped bv members and given at Christmas.

Other projects of the year included a trip to the zoo for orphans, an Easter egg hunt for mentally retarded children, a talent show for senior citizens, the school weekly devotionals given every Monday, and various money-making projects to supply the needed funds for service.

Mrs. Irene Penry
Sponsor

Mrs. Claranelle Weekley
Sponsor

Sue Hill
President

Christie Seltzer
Vice-President

Sheryl Downing
Secretary

Jonna Buchanon
Treasurer

Linda Hill
Chaplain

Peggy Sylveste
Council Represent

Kay Stafford
President

Linda Chandler
Vice-President

Gail Melady
Vice-President

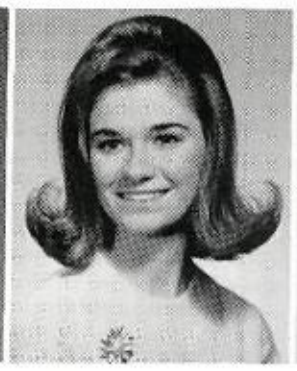

Esther McElfish
Secretary

Sara Rodgers
Treasurer

Janet Schoenke
Historian

Mrs. Mary Kennedy
Sponsor

Homemakers Seek Better Future Home Life

rbara Evans presents tips on pattern-making at an early eting.

F.H.A. strives to strengthen the community by planning for better future homes. To do so, the Thomas Jefferson chapter promotes service projects, such as a party for the elderly people at Blanton Gardens, and programs for its members, along with social functions. The programs on giving parties and planning college wardrobes are open to non-members.

st row: Georgia Brann, Janet Schoenke, Kay Stafford, Gail lady, Linda Chandler, Karen Butara, Marilyn Lank. *Second :* Judy Johnston, Sandra Gage, Carol Storbeck, Diane Carter, Delpha Teague, Mary Lou Sellmyer, Debbie Halbrook, Gwen Burns, Laura Crook. *Third row:* Judy Stevens, Cherry Reever, Kathy Berquist, Kay Kleiner, Olivia Ayers.

First row: Mary Bonnell, Pat McDonald, Moreen Wells, Karen Komdat, Kathy Angell, Mary Anne Crossette, Barbara Bickley, Mary Louise Gott, Laurie Douglas, Peggy Powell. *Second row:* Jackie McClain, Linda Snogren, Cathie Stone, Lynn Crozier, Eleanor Zellman, Virginia Jordan, Betty Fine, Kathy Pia Peggy Crow, Kathy Briden. *Third row:* Charlotte McGin Cindy Cortez, Besty Berry. Linda Day, Ginny Cole, Jean Cry Mrs. Childs.

Future Nurses Investigate The Field of Medicine

The purpose of the Thomas Jefferson Future Nurses Club is to encourage high school students to give service to schools, communities, state and national organizations, to foster development of student leadership, to investigate para-medical fields as a career, and to cultivate the essential qualities necessary for the chosen profession.

Under the guidance of Mrs. Childs, who serves as sponsor to the club, members participate in bake sales, parties for the aged and underprivileged, field trips and the annual delegational convention of the Texas Association of Future Nurses.

Kathy Angell
President

Moreen Wells
Vice-Presiden

Mrs. Childs
Sponsor

Peggy
Powell
Historian

Eleanor
Zellman
Chaplain

Virginia
Jordan
Treasurer

Mary Bonnel
Secretary

Officers begin busy year at September installation.

ure Nurses appreciate information supplied by guest speaker, McGinnis.

After business meetings, refreshments are often served.

COMMITTEE CHAIRMEN: *First row:* Mary Anne Crossette, Entertainment; Virginia Jordan, Budget; Moreen Wells, Program. *Second row:* Peggy Crow, Telephone; Peggy Powell, Scrapbook; Jean Cryder, Telephone.

First row: Janet Schoenke, Diane Carter, JoAnne Cook, Barbara Gaiser, Helen Force, Cissy Harvey, Lois Webster, Martha Massie, Donna Fleming, Marilyn Lank. *Second row:* Lou Briley, Terry Newlin, Pam Woods, Elaine Rampage, Sandra Gordon, Martea Harvey, Liz Putnam, Deanna Woodruff, Diane Eisenkraft, Leslie Utay, Erie Pope. *Third row:* Mary Briley, Linda Chandler, Irene Mearsheimer, Jim Mattingly, Carol Hafer, Linda Lamb, Sharon Sellers, Mary Lou Sellmyer, Linda Evans.

Future Teachers Open New Vistas in Education

Membership in the Future Teachers Club of Thomas Jefferson affords high school students an excellent opportunity to explore the possibilities of teaching as a career. This great organization is dedicated to the upbuilding of democratic civilization and is supported by the loyal cooperation of millions of teachers in the United States and abroad. The purposes are to advance the interest of the teaching profession, to cultivate in ourselves the qualities of personality, character, and leadership which are essential in good teachers and to foster the education of all people.

Miss Sara Sims
Sponsor

Joanne Cook
President

Linda Cason
Vice-President, Programs

Barbara Gaiser
Vice-President, Projects

George Hintgen
Secretary

Kim Davey
Treasurer

Joan Farry
Chaplain

Carol Neiman
Historian

s. Ruth Smith, T.J. librarian, speaks to Future Teachers at an early eting.

Miss Sara Sims sponors and supports F.T.A. activities.

Carol Hafer displays interest at interesting March meeting.

First row: Pilar Gutierrez, Mary Bonnell, David Tomanek, Diane Grisham, Joe Glickman, Paula Ainsworth, Dud Watson, Christie Schramm, Mark Dameron, Carol Nathan, Jim Wylie, Sandra Karasic, Steve Vincent. *Second row:* Janet Smith, Jessica Campbell, Lee Crick, Linda Gill, Debbie Doyle, Carolyn Booth, Ellen Hill, Prissy Tate, Jackie McClain, Leslie Watson, Carol Fisher, Judy Hilz, Janie Hilz. *Third row:* Ann Nichols, Francis Millar, Gayle Godbey, Ann Calvert, Laura Geibel, Barbara Zacharias, Wilma Saunders, Phyllis Gathings, Sandy Occhipinti, Madeline Schleich, San Gordon, Katie Petersen. *Fourth row:* Betsy Kernodle, Tony Leon do, Barbie Fassel, Sue Lindsley, Nancy Starnes, Vicki Hir Connie McCarther, Jan Sittel, Sherry Edwards, Nancy Robbi Wanda Klein, Phyllis Caldwell. *Fifth row:* Joyce Johnson, Su Crow, Beverly Urpshot, Norma Gregory, Sharon Graves, Sa Alvoid, Anne Lobley, Marilyn Mascho, Linda Gump, Ron Sumerford, Bill Cozzens, Jimmy Penny.

International Club Seeks to Improve Foreign Relations

To further world-wide friendship and understanding is the purpose of the Thomas Jefferson International Club. Services the club provides include supporting the American Field Service Booth at the State Fair on High School Day, "trick or treating" on Halloween for UNICEF, and coordinating several school displays to promote world peace. An AFS Christmas card sale and a garage sale were held as money making projects. Thomas Jefferson's two exchange students provide interesting knowledge of their foreign homes.

International Club gives a party for Luis Mejia, AFS student to provide an opportunity for T.J. students to meet Luis.

Ken
McCullough
President

Debbie
Dodd
Vice-President

Luis
Mejia
Vice-President

Mary
Crick
Secretary

Suzanne
Vaupel
Treasurer

Rick
Watson
Historian

International Club members sell Christmas cards to raise money for the American Field Service.

Mr. Arch
Gibson
Sponsor

st row: Gail Melady, Elaine Ramage, Deb Watson, Ann Moor, ren Patterson, Mary Jean Legg, Bill Bentley, Debbie Dodd, s Mejia, Glen Hargis, Elizabeth Jarosz, Janet Smith, Ann ndy. *Second row:* Carolyn Feibel, Richard Behymer, Susan lsey, Knoxie Chapin, Ann Fouts, Kathy Lentz, Marijean rnolds, Maxine Ashendoz, Marilyn Puckett, Karen Harrison, e Stanley, Prissy Norton, Susan Thorn, Kay Woods, Kathy l. *Third row:* Linda Caldwell, Susan Skinner, Gay Elmore, ol King, Cathy Swift, Carol Hafer, Susan Yates, Leslie Lester, Connie Thomas, Pam Pylant, Peggy Crow, Marilyn Kramer, Sandra Lankford, Chris Hanneman. *Fourth row:* Debbie Saunier, Kathy Bell, Susan Henley, Deanna Woodruff, Lynn Rohats, Jane Hart, Nancy Reeves, Janet Stehle, Betty Werner, Janie Kizer, Kathy Shay, Kay Stafford, Barbara Bickley, Rodger Whitney. *Fifth row:* Andrea Rudick, Teresa Ohr, Ann Benson, Amy Miller, Don Williams, Virginia Williams, Barbara Fine, Don Nugent, Susan Torian, Danny Legg, Don Whitson, Ken McCullough.

First row: Barbara Zacharias, David Bernal, Maria Land, Jane Hunter, Leslie Donovan, Sandra Karasic, Carolyn Feibel, Cheryl Horne, Margie Heitman, *Second row:* Janice Harthcock, Janelyn Dawson, Donna Busby, Sandra Lankford, Sarah Adams, Barbara Fine, Sue Lindsley, Patsy Mitchell, Sandy Occhipinti, Martha Massie *Third row:* Laura Geibel, Kathy Hill, Kay Woods, Dud Watson, Paul Hochleutner, Martha Mosshart, Kay Stafford, Barbara Bickley, Paulinda Krug, Phyllis Gathings, Suzanne Vaupel, *Fourth row:* Neva Walden, Betty Weiner, Wilma Saunders, Darlene Bouldreghenie, David Tomanek, Joe Glickman, Steve Vincent, Charlie Myers, Bill Cozzens, Carol Hafer, Rodger Whitney.

English Guild Encourages Fine Arts

The English Guild of Thomas Jefferson is dedicated to the promotion of interest in the fine arts, including dramatic art of the stage and screen, music, and current literary trends. The Guild was organized for those students with keen interest and deep appreciation for the performing arts. Activities during the year included attending current presentations, such as *Becket* as well as others throughout the city. Membership is limited to juniors and seniors with at least a C average in English. The English Guild is sponsored by Mrs. Susan Gordon.

Members attend production of *Becket* in November.

Mrs. Gordon
Sponsor

Leslie Donovan
President

Carol Hafer
Vice-President

Carolyn Feibel
Secretary

Bill Cozzens
Treasurer

La Coterie Advances Study of French Customs

"La Coterie est une honneur, un privilege, et une source de plaisir pour les etudiants francais."

Created for advanced French students, La Coterie seeks to understand more fully France and the French way of life. Students are encouraged to speak French at the meetings in order to become more adept in the language.

Any student above the second year level who has shown an exceptional interest in French is eligible for membership in La Coterie.

Mrs. Doris Phillips
Sponsor

Bill
Bentley
President

Jean
Stewart
Vice-President

Janet
Emery
Secretary

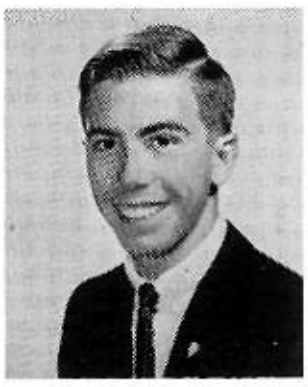

Rick
Grandjean
Treasurer

Sandie
Collier
Reporter

t row: Sandy Heaberlin, Arlene Finger, Marilyn Whitehouse, k Grandjean, Jean Stewart, Bill Bentley, Janet Emery, Mary nell, Carol Katz, Gail Melady, Andrea Rudick. *Second row:* Thomas, Judy Larsen, Linda Caldwell, Judy Fine, Janet nner, Maryjean Reynolds, Carol Gowdey, Wilma Saunders, ron Eastham, Vicki Hines, Dana Zant. *Third row:* Ingrid Yollick, Pam Pylant, Sally Eddins, Becky Woods, Jackie McClain, Mary Ann Crossette, Sarah Adams, Knoxie Chapin, Sharon Bybee, Carole King, Norma Braden. *Fourth row:* Lisa Buchan, Betsy Kernodle, Kathy Angell, Betty Jarose, Cathy Friedman, Susan Torian, Ken McCullough, Virginia Williams, Don Williams, Phil Steele.

First row: Donna Trott, Marilyn MacDonald, Cindy Chase, Marjorie Stephens, Sandra Tacke, Jayne Doyle, Dan Cole, Linda Taylor, Eda Sonsino, Sandra Lankford, Shirley Coles. *Second row:* Martha Marshall, Charlotte Barker, Carolyn Booth, Karen Newman, Jane Williams, Lynn Gordon, Michele Rutherford, Fredna Quinn, Sherry Amy, Chris Rye, Miss Virginia Vaughan. *Third row:* Charlotte Murphy, Pamela Woods, Paula Shewmaker, Donna Themar, Skip Tabbert, John Paul Young, Eric Jacob Terry Hammond, Sandy Occhipinti, Phyllis Gathings, Eileen W side, Mrs. Becky Hughes. *Fourth row:* Barbara Wunch, S Fritz, Linda Graham, Prissy Tate, Eva Wortham, Susan Whiteh Cindy Yehle, Janet Smith, Rodger Whitney. *Fifth row:* Blum, Shannon Stohl, Susan Walker, Mary Beth Twiehaus, D Holland, Vicki Wingfield, Kathy Knotts, Linda Dodson, Carol H

Entre Nous Unites Old World With New Through Français

Mrs. Becky Hughes
Sponsor

The French language is a necessary asset in the vast field of today's opportunities. Entre Nous provides interesting information concerning France and French literature through prepared films, slides, guest speakers, and lectures.

This year's club meetings have been highlighted by the serving of refreshments. The climax event was the annual French banquet held in May.

Entre Nous is an organization open to all first- and second year French students.

Miss Virginia Vaughan
Sponsor

Dan Cole
President

Rodger Whitney
Vice-President

Cindy Chase
Treasurer

Not Pictured
Barbara Wunsch
Secretary

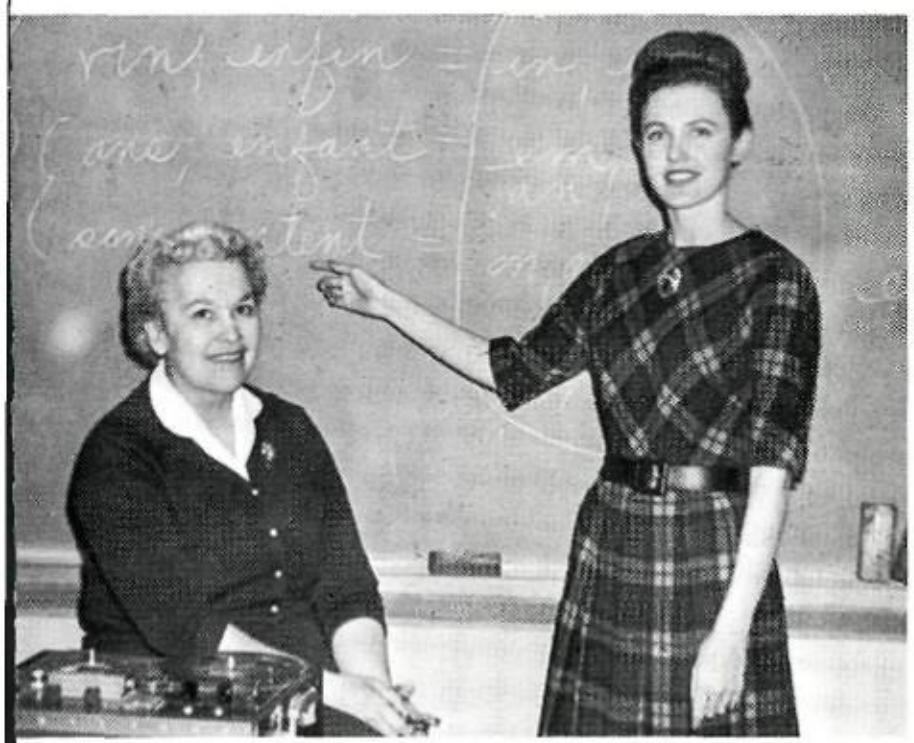

onsors, Miss Vaughan and Mrs. Hughes, discuss banquet plans.

Sally Eddins gives an informative talk on France to the club.

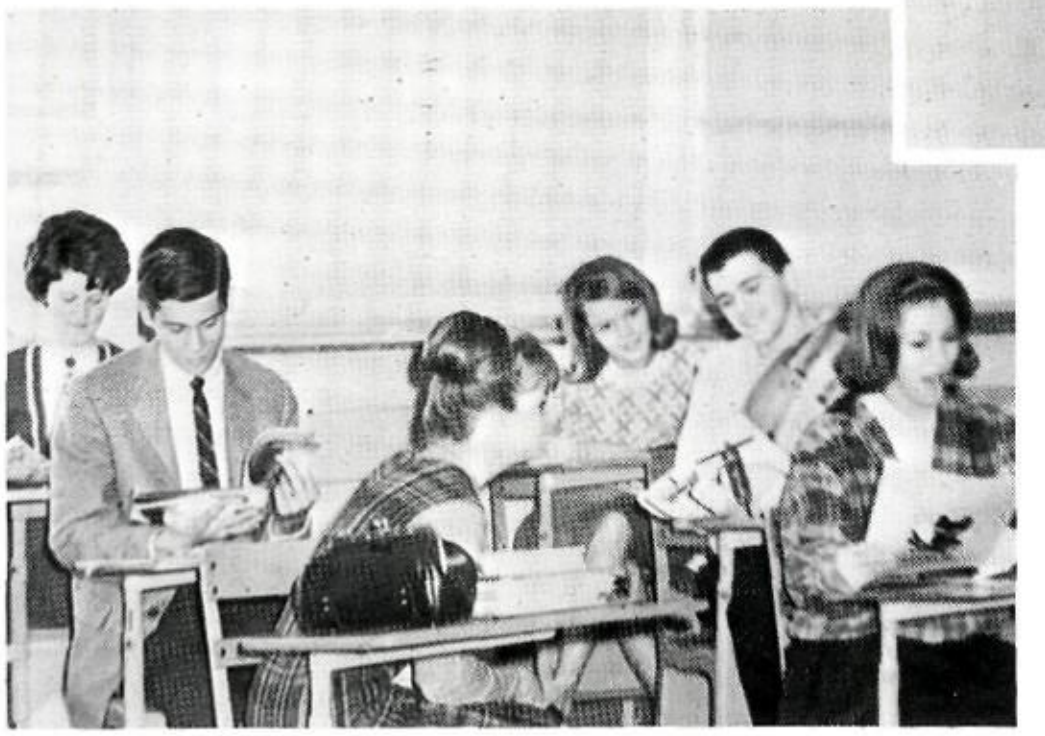

Officers discuss plans for Mardi Gras party.

Rome Rises Again in T.J. Latin Club

1st Year

First row: Janet Penrod, Judy Hilz, Marsha Wilson, Carol Newquist, Charles Horton, Patti Ha
Webb. *Second row:* Kathleen Piano, Keith Newquist, Kraig

David Olan
Jupiter

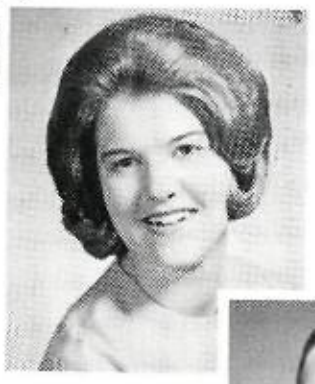

Mona Gardner
Juno

Mike Brounoff
Apollo

Inherent in the study of Latin is a recognition of the vast cultural background which surrounded the growth of Latin Literature. The Latin Club, comprised of students taking from one to five years of Latin, seeks to have a better understanding of Roman culture. Through presentations by students and by students in the community, the Latin Club tries to foster an interest in the classical tradition.

Mrs. Ina Mae Mason
Sponsor

First row: David Dunlap, Robert Howell. *Second row:* Bill Isom, Tom Newkirk, Irene Mearsheimer, Sam Jackson, Ingrid Stromberg, Martha Spalding, Ginny Cole, Mike Edgar. *Third row:* Judy Savage, Jim Giddons, Melodee Shade, Joe Poore, Linda Klutts, Pete Elms.

2nd Year

First row: Nancy Wallace, Lisa Tears, Paula Shewmaker, Mary Ramsey, Suzanne Chapman, *Second row:* Auriase Scott, Becky Keller, Marilyn Wisner, Patty McKinney, Ginny Ward, Janice Pruitt. *Third row:* Bud Boynton, Scott Daniels, Jay Teng, Skip Tabbert, Dick Allen, Scott Williams, Craig Wright

First row: Gary Schenck, Orrin Harrison. *Second row:* Kathy Helwick, Janie Hilz, Nancy Aronoff, Cathy Hickman, Caro Mascho, Tom Pressman.

3rd Year

Latin Club Studies Rome of Past

4th Year

Left to right: Sharon Ulrick, Craig Glickman, Kathy Rogers, Maria Land.

Seated: Marilyn Mascho, Leslie Donovan. *First row:* Jack Bartlett, David Osborn, Jeffrey Cizek. *Second row:* Michael Brounoff, Mona Gardner, David Olan, Pat Tully.

5th Year

Olympic Council

Marilyn Mascho

Leslie Donovan

Pat Tully

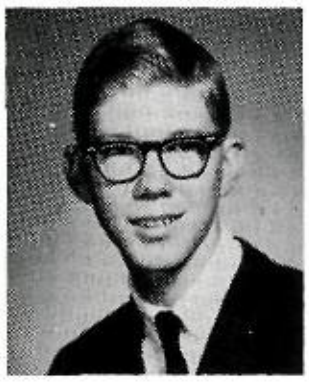

Jack Bartlett

Jeff Cizek

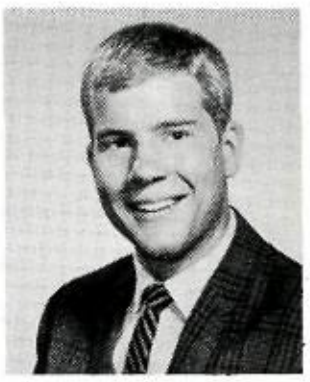

David Osborn

First row: Susan Palousek, Andrea Rudick, Donna Busby, Linda Gump, Marilyn Curtis, Susan Michero, Gayle Fritz, Prissy Norton, Gayle Johnson, Jan Hart, Steve Maus, Jimmy Penny, Dennis Charbeneau. *Second row:* Liz Shine, Ann Calvert, Susan Rogers, Kay Stafford, Peggy Powell, Laura Geibel, Barbara Zacharias, Yvonne Mongares, Lynn Vanatta, Kathy Kennedy, Beverly Johnson, Peggy Crow, Rosie Estrada, Marcy Doremus, Susan Epst *Third row:* Bruce May, Elizabeth Fine, Jan Sittel, Marilyn Pucl Wanda Klein, Mike Rutenberg, Paul Riefler, Walter Ringueb Lee Kennan, Mike Goetz, Vicki Upchurch, Janet Carter, K Peterson, Mrs. Sarosdy, Pat Klein. *Fourth row:* Blanca Nu Becky Morin, Ann Nichols, Tony Leonardo.

Pan American Student Forum

Stimulates Goodwill Among Latin American Neighbors

Saludos! The Pan American Student Forum emphasizes the culture of Spanish speaking peoples —their customs, traditions, and languages. Peru was the country under study this year. Banquets, projects, and the PASF convention in Austin were part of the year's activities.

Mrs. Rosemary Sarosdy
Sponsor

Chip Dameron
President

John
Godbey
1st Vice-President

Bruce May
2nd Vice-President

Gayle Fritz
Secretary

Prissy Norton
Treasurer

Ricky Gump
Reporter

Mrs. Sarosdy, sponsor, leads club to further knowledge of the Spanish customs and literature.

Students learning foreign language have opportunity to improve and practice in language lab.

First row: Bill Cozzens, Linda Gump, Mrs. Sarosdy, Barbara Fine, Susan Vaupel. *Second row:* Laura Young, Ricky Gump, Susan Palousek, Virginia Humphrey, Frances Millar. *Third row:* Jennifer Lindstrom, John Godbey, Anne Nichols, Rick D'Arrezzo.

Spanish Honor Society Recognizes High Achievement in Spanish

La Sociedad Honoraria Hispanica recognizes high achievement in Spanish by students of secondary schools, and promotes a continuity of interest in the Hispanic studies. The Thomas Jefferson chapter, Jose Vasconcelos, was named in honor of the Mexican author and founder of Mexico's system of public education.

Bill Cozzens *President*

Linda Gump *Vice-President*

Barbara Fine *Secretary*

Merry Makela *Treasurer*

Mrs. Sarosdy *Sponsor*

Deutschgruppe Mitglieder Studies Past and Present Germany

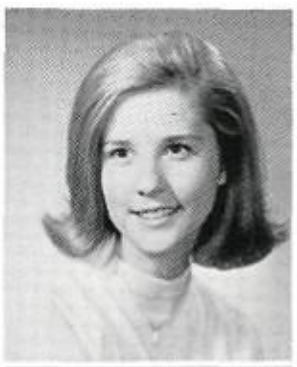

Cynthia Ley
President

Bruce Ismael
Vice-President

Christie Seltzer
Secretary

The German Club stimulates interest in German history, customs, and present day relations with the United States. Attending plays and seminars, the German Club took part in an April convention at the University of Dallas sponsored by the Texas Association of German Students. Richard Mason, who spent the summer working in Germany, spoke to the club on his experiences. At the end of the year members attended a banquet with German cuisine at a German restaurant.

Mrs. Marlene Webb
Sponsor

First row: Tommy Collier, Elaine Henderson, Christie Seltzer, Susan Skinner. *Second row:* Barbie Fassel, Elizabeth Parker, Cynthia Chapman. *Third row:* Hazel Rosenbaum, Susan Henley, Richard Mason, Bruce Ismael, David Meyercord. *Fourth row:* Joan Farry, Judy Chapman, Jim Wiley, Bob Kaltenbach. *Fifth row:* Pam Love, Janie Kizer, Beth Catherall, Mike Hubbard, Bob Myers, Bill Ellis.

First row: Clyde Cornell, Glen Hargis, Robert Moritz, David Tomanek, Eddie Gusa, Stanley Feitel, Dennis Sweatt, Mike Hubbard, David Cejka, David Dees. *Second row:* Randy Scott, Bill Campbell, Rodney Lindley, Ben Tate, Tom Van Parys, Henri Bromberg, Dale Reisfield, Jimmy Smith, Dough Lawson. *Third row:* Bob Cook, Kent Moss, Jimmy Roberts, Richard D'Arezzo, Ronny Shepherd, Charles Evans, Johnny Wade, Eric Lockhart, Fred Klinck, Bob Liles. *Fourth row:* Jerry Lowe, Rick Humke, Ward Hunt, Scot Meyers, David Hodges, Joe McQuirk, Steve Fritz, Carlos Vargas, Tom Anderson, Bill Stockdell. *Fifth row:* Gary Clayton, Richard March, Don Murhall, Philip Liles. *Sixth row:* John Largent, Robert March, Linsey Goldman, Bruce Cameron, Pat McDaniel, Bobby Reynolds, Lynn Harpold, Bill Gott, Mike Cohen, Don Campbell.

Booster Club Gives Support to All Athletic Endeavors

Following summer organizational meetings, the Thomas Jefferson Booster Club began preparations to support the Rebel athletic teams throughout their seasons. The Boosters started the year by getting sweaters with the Jefferson family crest on them. The Booster Club led the student body with loud yells at all the pep assemblies and games. The goals of the Booster Club are to further school spirit, good sportsmanship, and the splendid tradition of T.J.

Mr. Mickey Poteet
Sponsor

Randy Scott
President

Bill Loving
Vice-President

Bobby Henry
Secretary-Treasurer

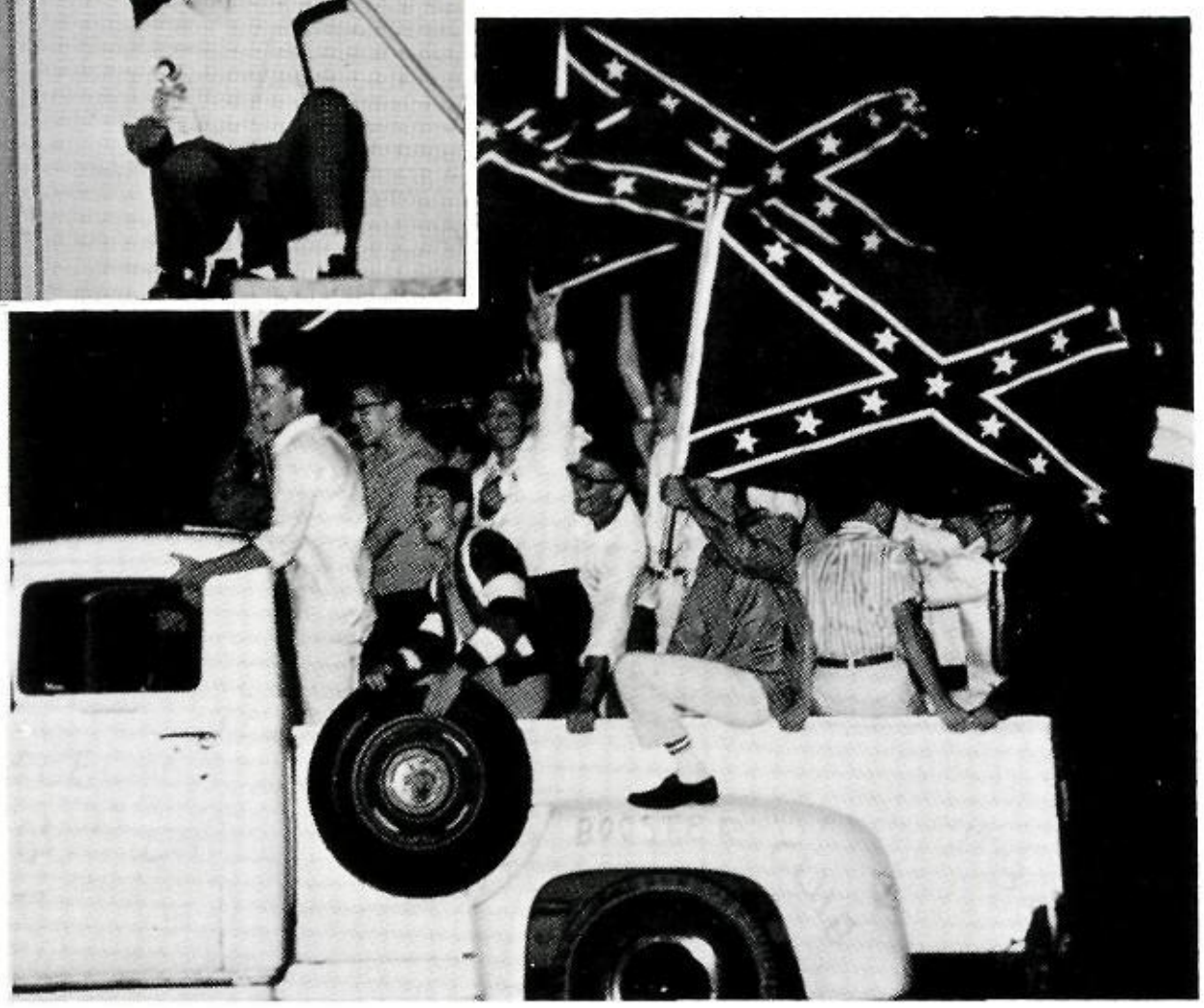

Booster Club builds great spirit among T.J. students at games.

Lee Kennan
President

Pilar Gutierrez
Vice-President

Linda Hairston
Secretary

Nancy Cody
Treasurer

Ice Skating Club

Adds Zest to Tuesday Afternoons

Miss Carol
McKissack
Sponsor

Every week on Tuesday the members of the Ice Skating Club pile into their cars and go to the ice arena for an hour and a half of fun on ice. They brave the cold for a few minutes of skating among flashing skates and chattering teeth. The purpose of the club is to give all students who wish the opportunity to learn to skate and become skilled, while having fun with their friends and classmates.

Mrs. Mary
Lou Neil
Sponsor

First row: Ingrid Stromberg, Sandra Tacke, Mary Bonnell, Pilar Gutierrez, Nancy Cody, Miss Carol McKissack, Mrs. Mary Lou Neil, Janie Hilz, Neva Haller, Shari Randle, Clay Hansard. *Second row:* Ginny Ward, Jane Doyle, Leslie Watson, Cathy Helwick, Susie Benner, Judy Hilz, Cindy Morton, Gloria Pride, Mary Munneke, Maxine Ashendorf, Marianne Roeder. *Third row:* Howard Cave, Kit Robinson, Maria Land, Carol Fisher, Susan Argo, McElfish, Janie Zimmerman, Jane Grissom, Lee Kennan, I Taylor. *Fourth row:* Paul Hochleutner, Elaine Ramage, Mad Schleich, Sandy Gordon, Jan Sittel, Donna Lemaster, Ta Wood, Candy Jones, Wally Ringueberg.

st row: Steve Vincent, Linda Hairston, Gene Langkop, Nancy th, Sandy Heaberlin, Mary Gruber, Kathy Sharp, Cherry Reever, dsay Newton, Scott Seybold, Mrs. McKissack, Terry Gillmore, y Lowe, Mrs. Mary Lou Neil. *Second row:* Kathy Young, Joyce kee, Taulee Smith, Kay Kerr, Peggy Crow, Pam Pylant, Hercules nson, Noma Willis, Molly Showbow, Judy Lee, Marianne er, Charlene Hamberlin, Mary Crenshaw. *Third row:* Sharon tham, Cheryle Betts, Diane Ligon, Kay King, Cindy Leak, Kay Woods, Kay Hammond, Kathy Meade, Becque Hill, Susie Woods, Shira Jones, Yvonne Mongaras, Judy Norton. *Fourth row:* Doug Chennell, Mike Brinson, Mike Goetz, Aurice Goldfinger, Curtis Lundeen, Lee Kennan, Cheryl Baker, Susan Yates, Ssuan Atlick, Greg Pillsbury, Jim Pine. *Fifth row:* John Paul Young, Kitty Galore, Mike Bloodhawk, James Bond, Steve Fritz, Scott Andrees, Jack Strain, Signe Bjorkman, Ronnie Sheppard, Joan Flemming, Bobby Short.

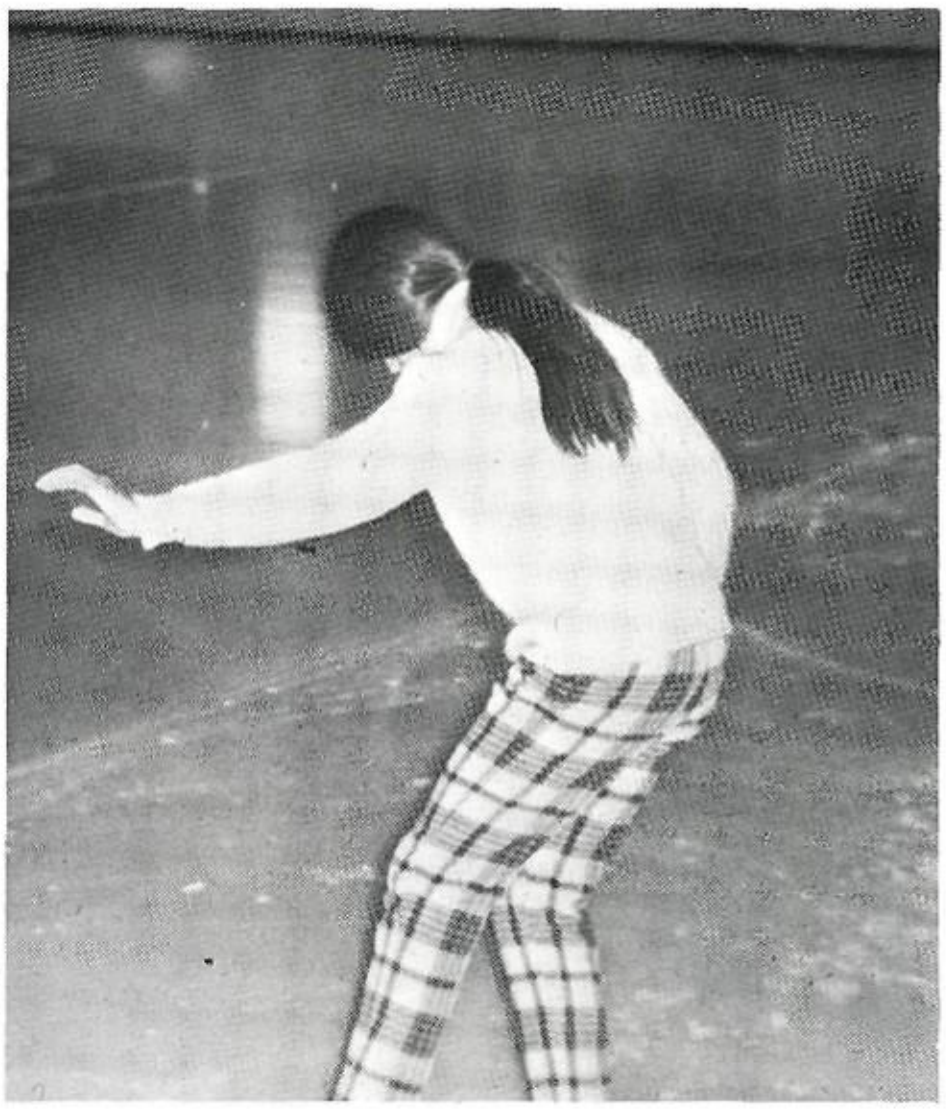

Member of Ice Skating Club enjoys afternoons at State Fair Ice Arena.

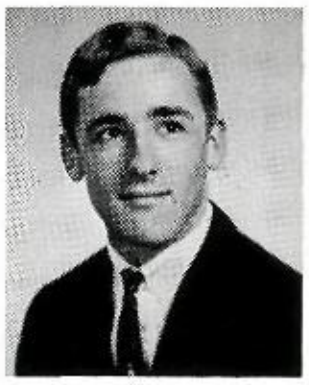

Chip Dameron
President

Joel Williams
Vice-President

Charlie Myers
Secretary-Treasurer

Math Club Devises Formula for Challenge of Modern Math

Mrs. Mary Ann
McClure
Sponsor

Thomas Jefferson's Math Club began in the school year of 1964-1965 with hopes of advancing its members' knowledge beyond the range of regular high school math courses. During the school year the Math Club has investigated unusual and unique fields of mathematics through speeches given by guest speakers.

Miss Patricia
Copley
Sponsor

First row: Tommy Starnes, Ronny Shepherd, Robin Tait, David Shook, Jimmy Turner, Charlie Myers, Joe Glickman, Tom Collier, Jim Schenck, Arthur Schnider, Neil Bowman, Nancy Cockrell. *Second row:* Mike Blum, Linda Caldwell, Shirley Coles, Nancy Starnes, Mary Phillips, Wayne Baird, Gene Langkop, Pam Love, Wendy Stevens, Susan Jordan, Kay Woods. *Third row:* To Hill, Ricky Lowerre, Joel Williams, Jack Bryant, Charlie Phi Chip Dameron, David Bernal, David Rutherford, Dennis Hel Tommy Brock.

Charlie Myers
President

Joe Glickman
Vice-President

Tom Collier
Secretary

Rick D'Arezzo
Treasurer

First row: Gay Elmore, Marilyn Mascho, Ingrid Yollick, Janet Smith, Maria Land, Sandra Lankford, Jackie McClain, Marilyn Lank, Pam Love. *Second row:* Charlie Myers, David Shook, David Orshalick, Tom Collier, Joe Glickman, Chuck Clark, Ricky Lowerre, Neil Bowman, Phyllis Crawford. *Third row:* Jimmy Turner, Ken McCullough, Tom Kaut, Sandy Stuart, Robert Mekham, Benny Tate, Curtis Lundeen, David Rutherford, David Moore. *Fourth row:* John Cook, Rick D'Arezzo, Bob Liles, Steve Vincent, Phil Steele, Tom Van Parys, Ron Shepard, Mr. Blaser.

Science Club Develops Inventive Minds

The Science Club stimulates interest in all aspects of science by sponsoring various lectures by many well known scientists and engineers of the Dallas area. It strives to develop the science potential which is present at Thomas Jefferson and to increase interest in individual science research projects. The major projects for the year included a Science Symposium held in the spring and aid to the Science Fair in March.

Mr. Frank Blaser
Sponsor

First row: Doug Lawson, Marilyn Kramer, Cyndie Hutchison, Jimmy Rodriguez, Susan Torian, Barbie Fassel, Tommy Anderson. *Second row:* Marc Freeman, David Dees, Gene Langkop, Joe Glickman.

Camera Club Captures T.J. in Pictures

Jimmy Rodriguez
President

Cyndie Hutchison
Vice-President

Barbie Fassel
Secretary

David Dees
Treasurer

Miss Laschinger
Sponsor

Mrs. Morello
Sponsor

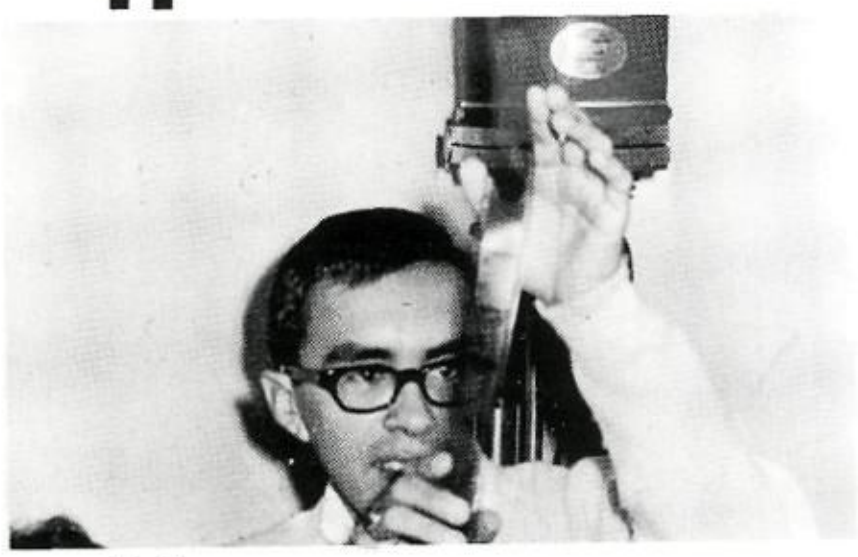

Club members study new methods of photography.

To promote interest and knowledge in photograp among students is the main purpose of the Thomas Jeffers Camera Club. Through lessons on picture evaluations, l tures, and use of the darkroom, club members are able learn how to improve their pictures and prints. The clu active sponsors are Mrs. Dorothy Morello and M Mary Laschinger.

Chess Club Provides Afternoon Competition for Members

Clyde Garland
Executive Committee Chairman

Julian Williams
President

Beth Brown
Secretary-Treasurer

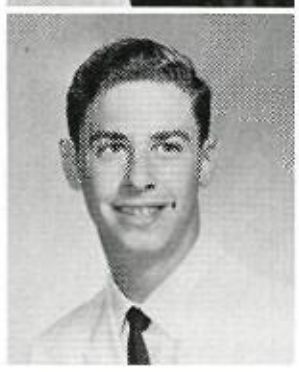

Rick Peiser
Parliamentarian

Not Pictured
Vincent Soorholtz
Vice-President

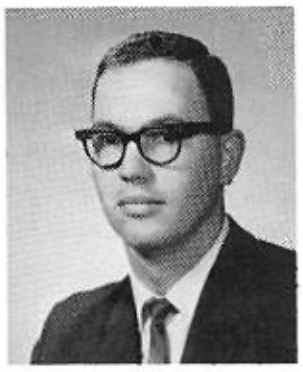

Mr. Thomas Foster
Sponsor

The purpose of this organization is to promote the knowledge and enjoyment of the game of chess and to represent to the best of our ability Thomas Jefferson High School in all tournaments and contests. This organization shall endeavor to stimulate in the students of Thomas Jefferson an active interest in chess; to instruct beginning players in the art of chess play; and to help advance the training of already proficient players.

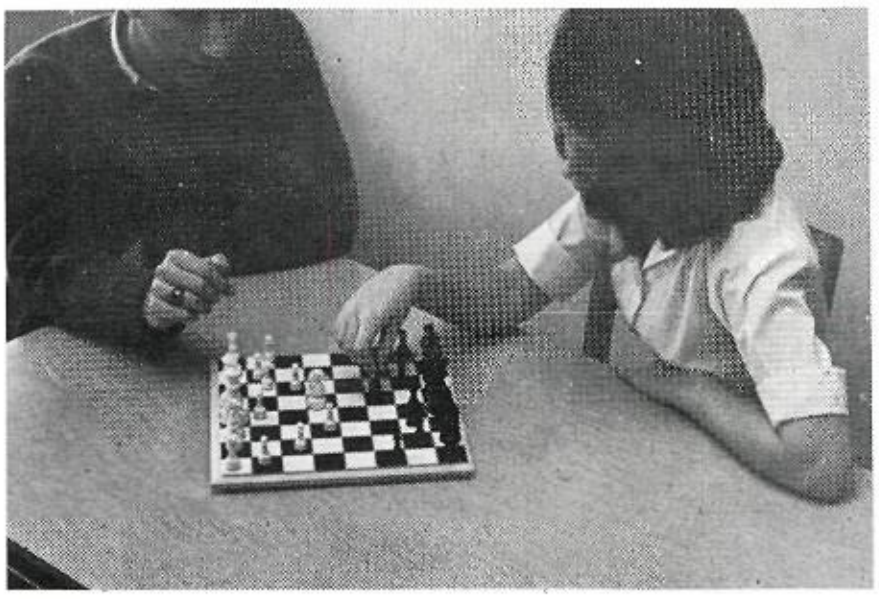

Members enjoy challenging game of chess after school.

First row: Rick Grube, Chris Hanneman, Glen Hargis, Elizabeth Brown, Jimmy Smith, Merry Makela, Jay Teng, *Second row:* Stu Stimpson, Terry Blackwood, David Tomanek, John M. Brownoff, Rick Peiser, Clyde Garland. *Third row:* John Gillette, Dennis Martin, Alexander Juarez, Ray Teng, Dan D'Arezzo, Julian Williams, Mike Harrington. *Fourth row:* Vincent Soorholtz, Keith Newquist, Craig Newquist, Doug Zahniser, Joe Cannon, Sammy Slovak. *Fifth row:* Rick Tears, Mike Hickey, Scott Seybold.

The Thomas Jefferson athletic department provides a full and complete program of activity for both boys and girls. In the seven separate divisions of sports—football, basketball, baseball, track, golf, tennis and swimming—a student may learn to participate as a member of his respective team and to work for a goal. A winning tradition and a sense of achievement make each participant of every sport proud to be a Thomas Jefferson athlete and a Rebel.

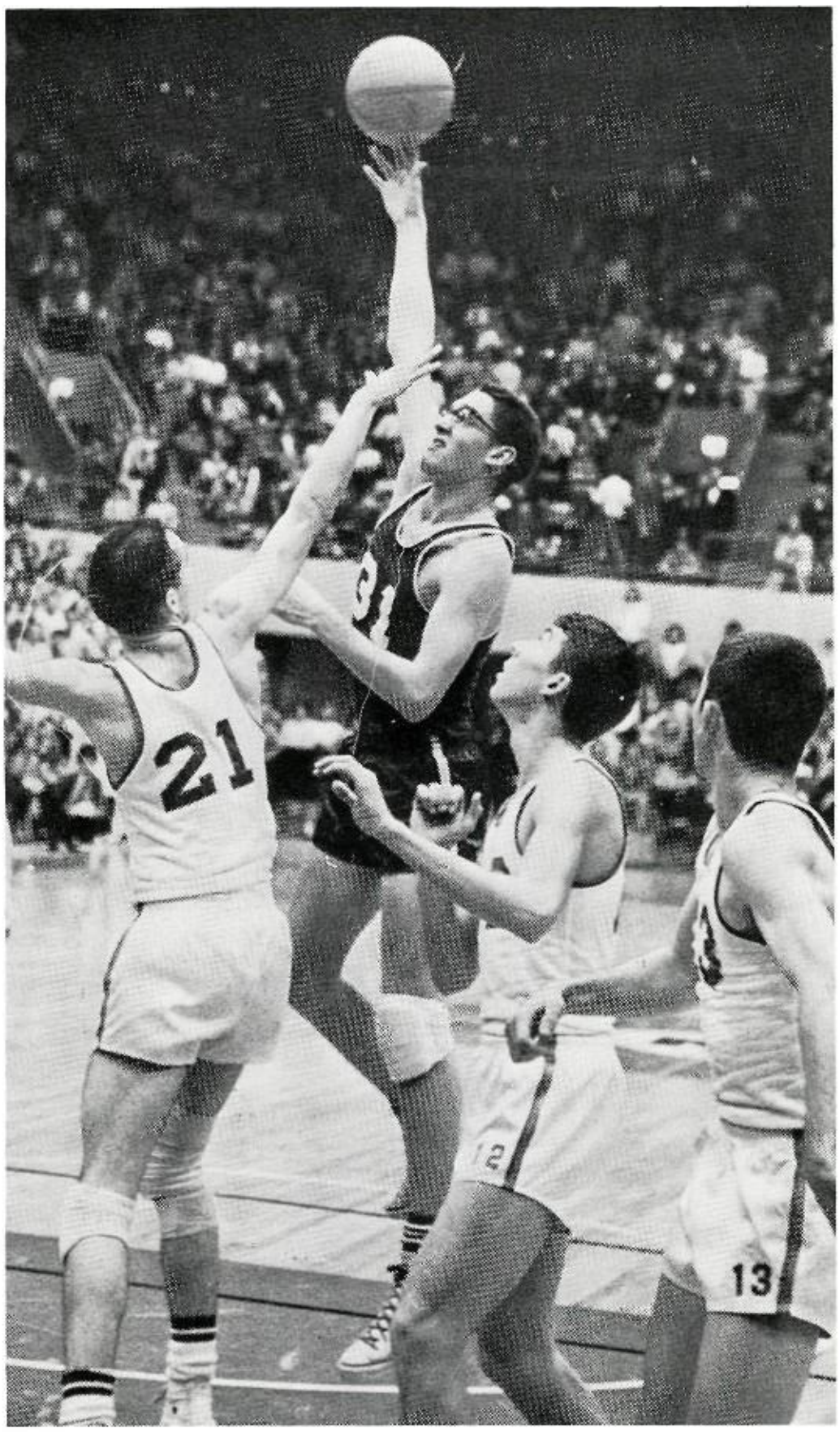

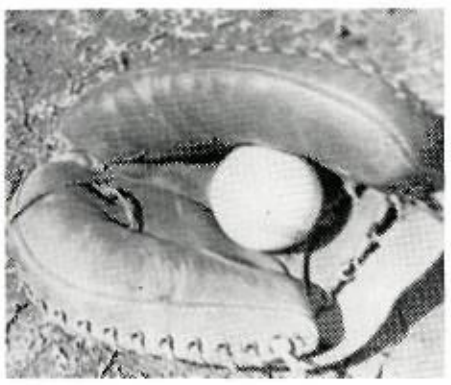

SPORTS

Cheerleaders – 1965

Sarah Hardy, cheerleader sponsor, gets excited over a game.

Thomas Jefferson's cheerleaders are eight people who have won t honor by election of leading the student body in cheering on the tea Being a cheerleader requires many hours preparing banners, wall sig organizing yells and furthering the Rebel spirit at pep assemblies a games. The summer after the cheerleaders were elected, they attended cheerleading school where they landed a first and three second place ribbo in competition. With Miss Sarah Hardy as their sponsor, the T.J. che leaders do their most important job, which is always being at the ga to lead those in the stands and to give the ever needed inspiration to t team.

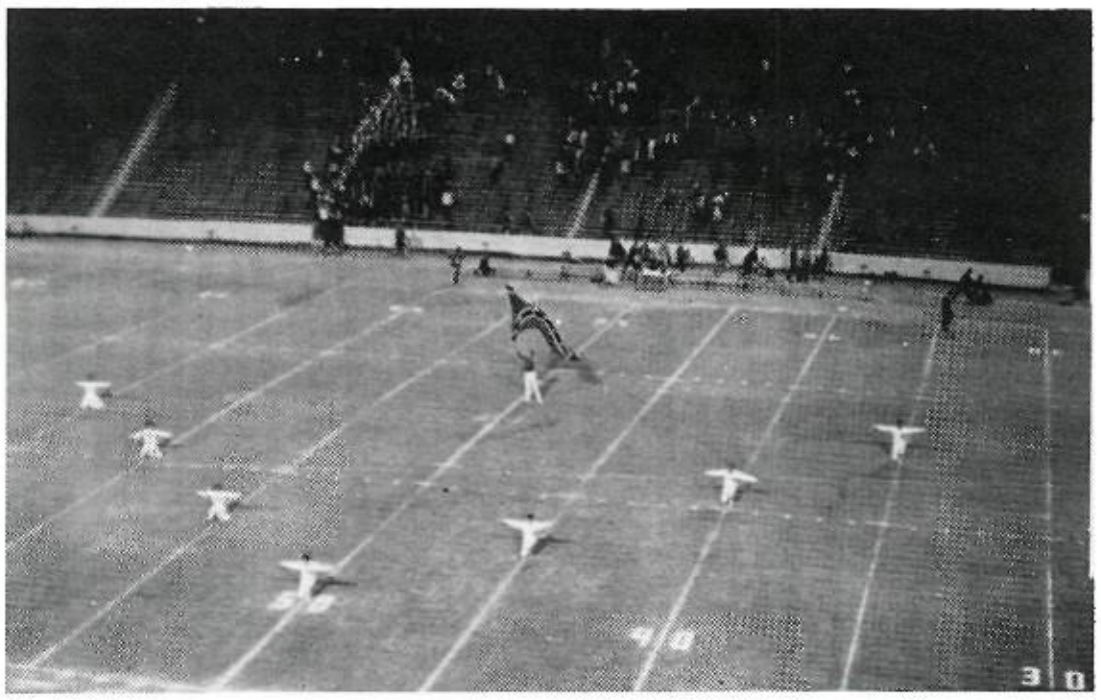

Cheerleaders form the traditional victory sign.

Joe Glickman and Mary Alberts

Alan Hubbard and Diane Peek

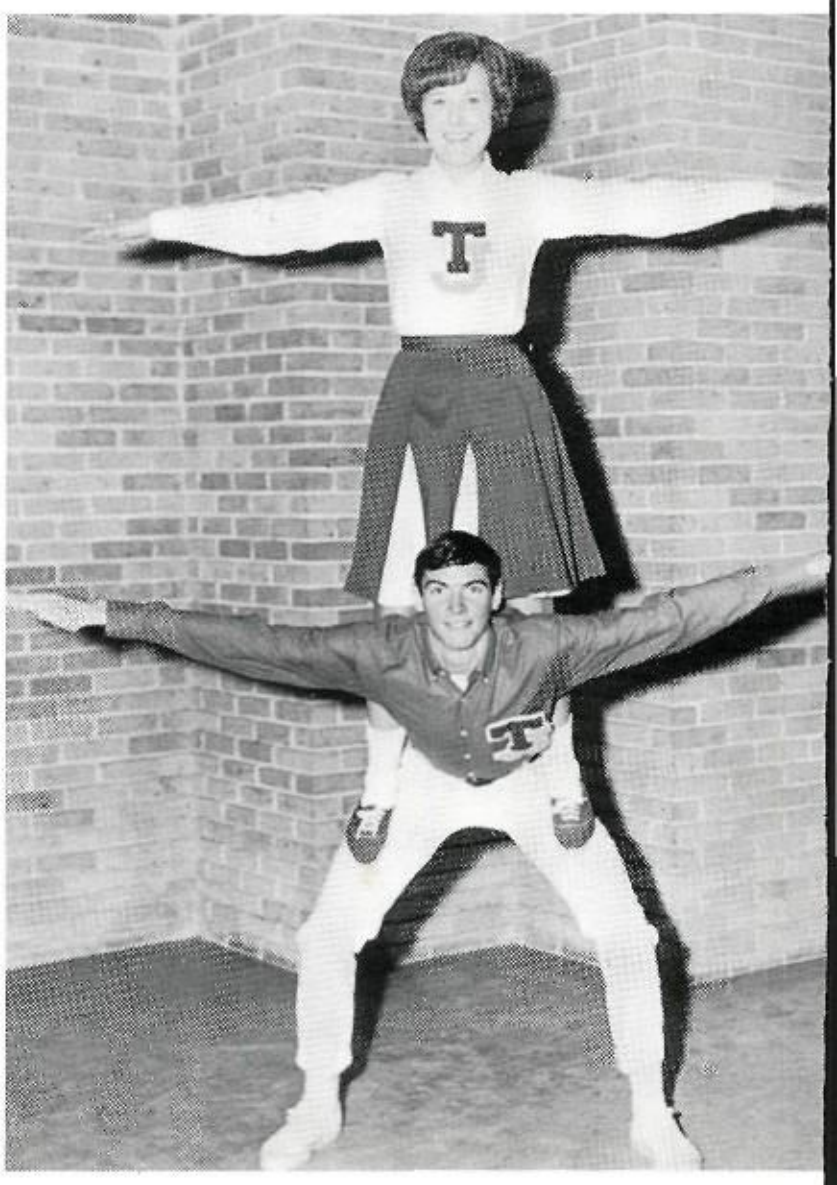

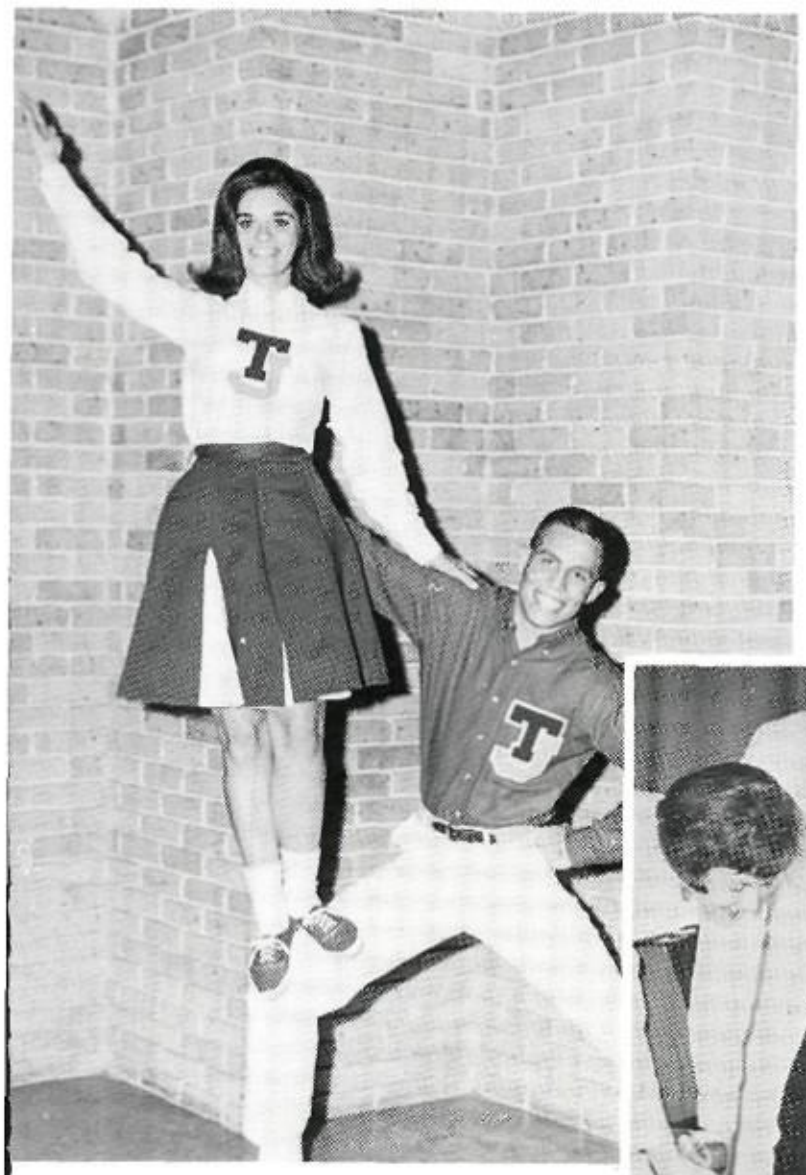

Dud Watson and
Esther McElfish

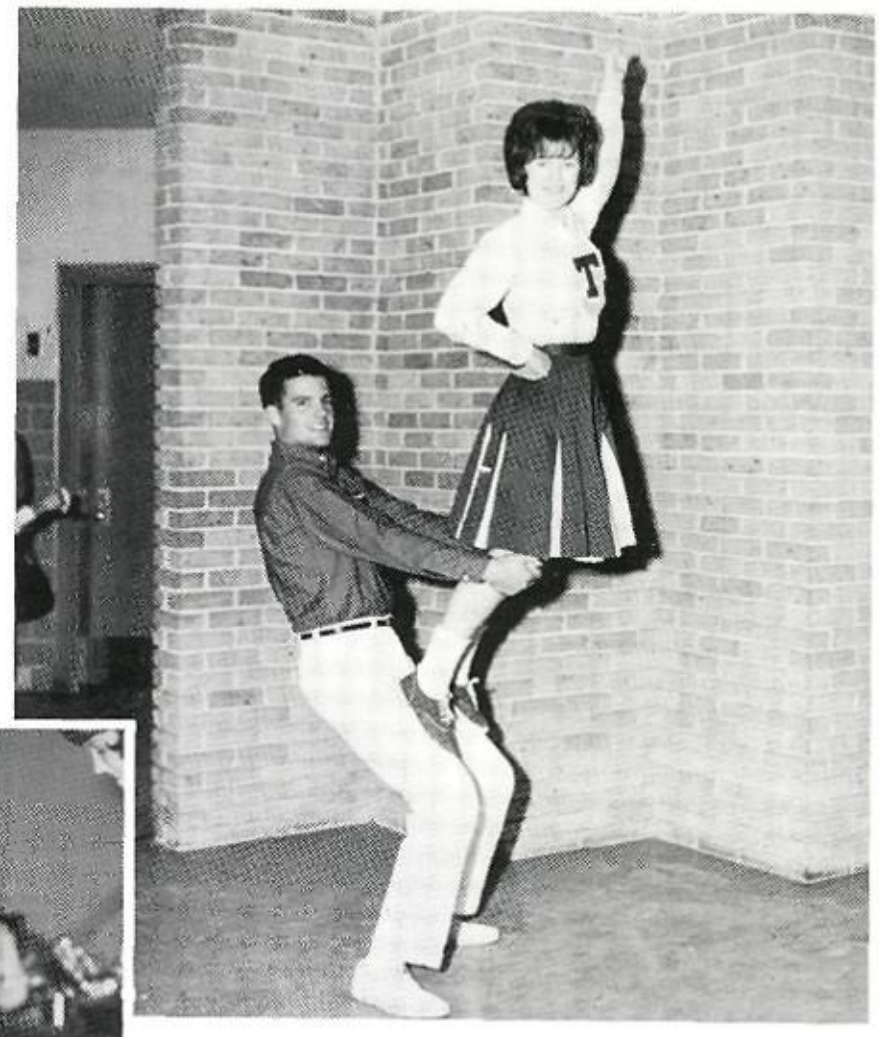

Ricky Gump and Nancy Cody

Cheerleaders frolic at assembly

The 1965 Cheerleaders

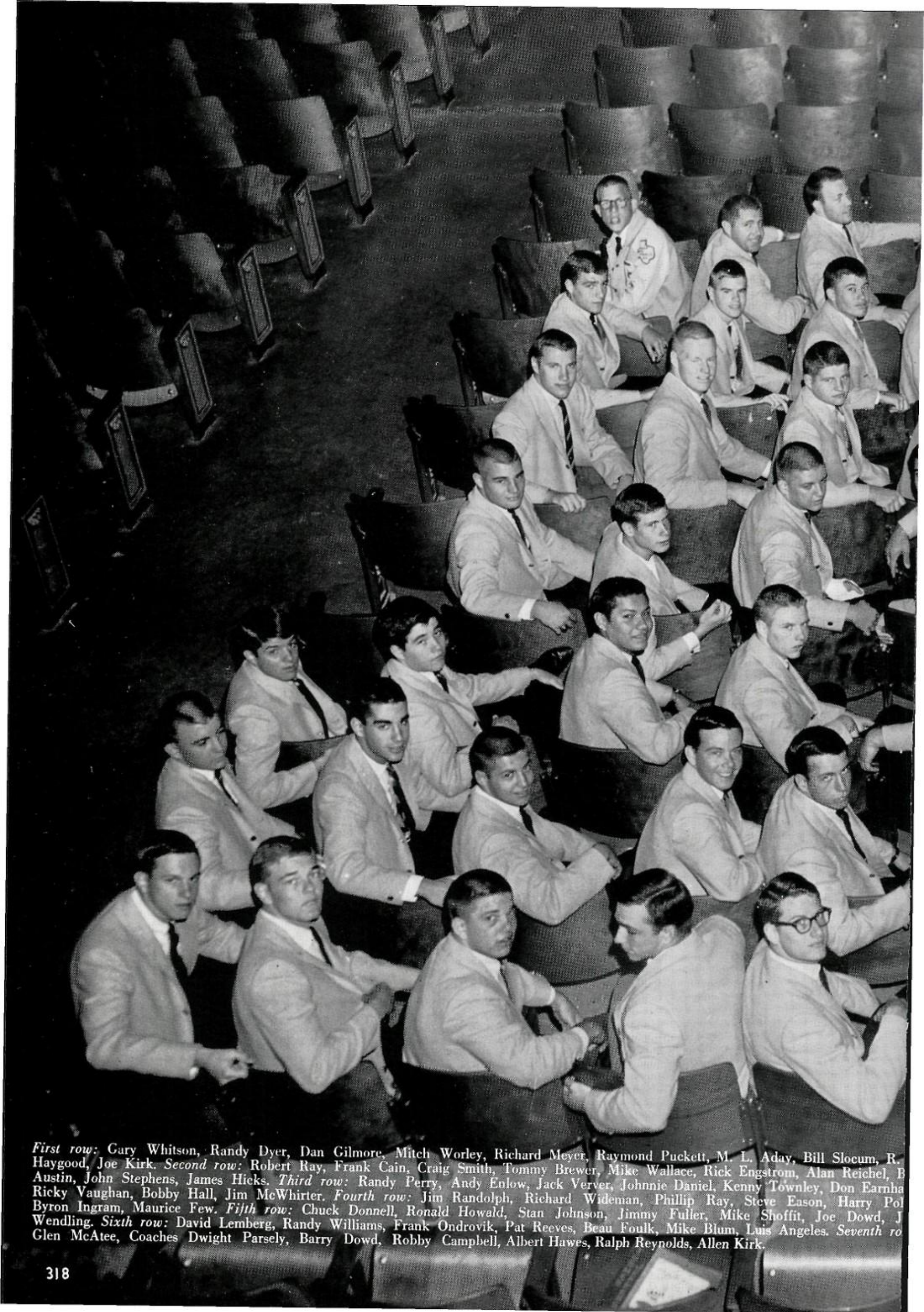

First row: Gary Whitson, Randy Dyer, Dan Gilmore, Mitch Worley, Richard Meyer, Raymond Puckett, M. L. Aday, Bill Slocum, R. Haygood, Joe Kirk. *Second row:* Robert Ray, Frank Cain, Craig Smith, Tommy Brewer, Mike Wallace, Rick Engstrom, Alan Reichel, B Austin, John Stephens, James Hicks. *Third row:* Randy Perry, Andy Enlow, Jack Verver, Johnnie Daniel, Kenny Townley, Don Earnha Ricky Vaughan, Bobby Hall, Jim McWhirter. *Fourth row:* Jim Randolph, Richard Wideman, Phillip Ray, Steve Eason, Harry Pol Byron Ingram, Maurice Few. *Fifth row:* Chuck Donnell, Ronald Howald, Stan Johnson, Jimmy Fuller, Mike Shoffit, Joe Dowd, J Wendling. *Sixth row:* David Lemberg, Randy Williams, Frank Ondrovik, Pat Reeves, Beau Foulk, Mike Blum, Luis Angeles. *Seventh ro* Glen McAtee, Coaches Dwight Parsely, Barry Dowd, Robby Campbell, Albert Hawes, Ralph Reynolds, Allen Kirk.

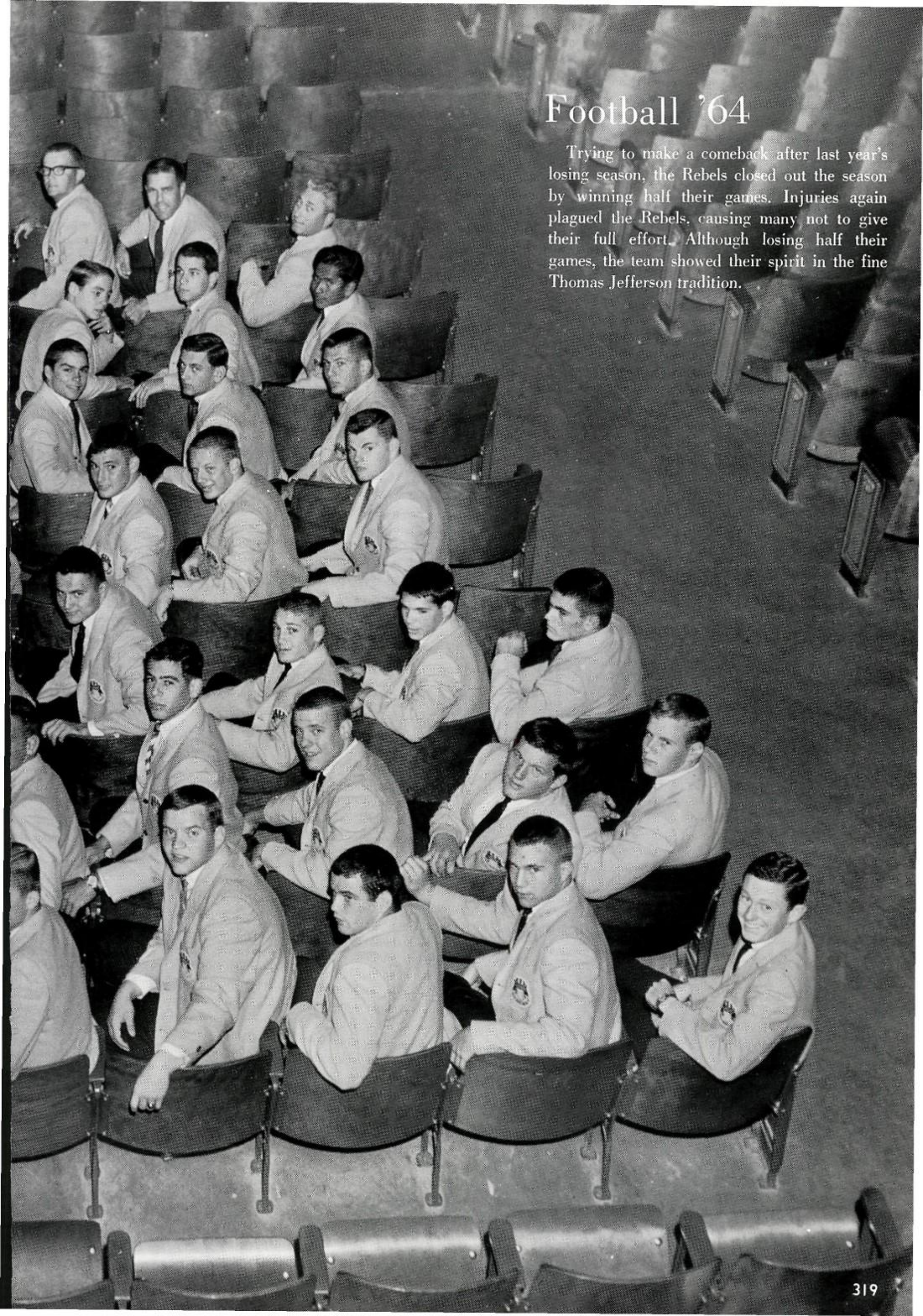

Football '64

Trying to make a comeback after last year's losing season, the Rebels closed out the season by winning half their games. Injuries again plagued the Rebels, causing many not to give their full effort. Although losing half their games, the team showed their spirit in the fine Thomas Jefferson tradition.

Coaches Are the Team's Backbone . . .

HEAD COACH ROBBY CAMPBELL

COACH
ALLEN KIRK

The '64 Football season is the second year the Rebels have been under the leadership of Coach Robby Campbell. With the help of Coach Campbell and Assistant Coaches Allen Kirk, Ralph Reynolds, and Barry Dowd, the team has succeeded in playing an improved season.

Besides helping the team with plays and school problems, Robby Campbell and his excellent staff have provided the team with moral support whenever needed.

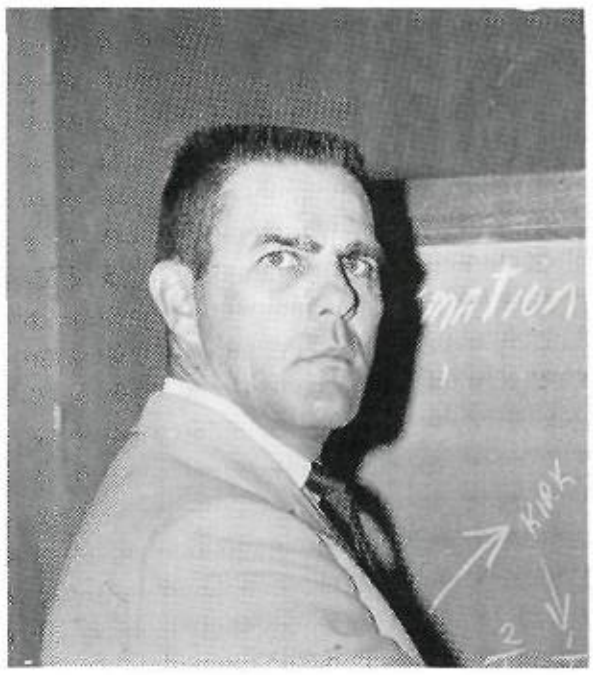

COACH
RALPH REYNOLDS

COACH
BARRY DOWD

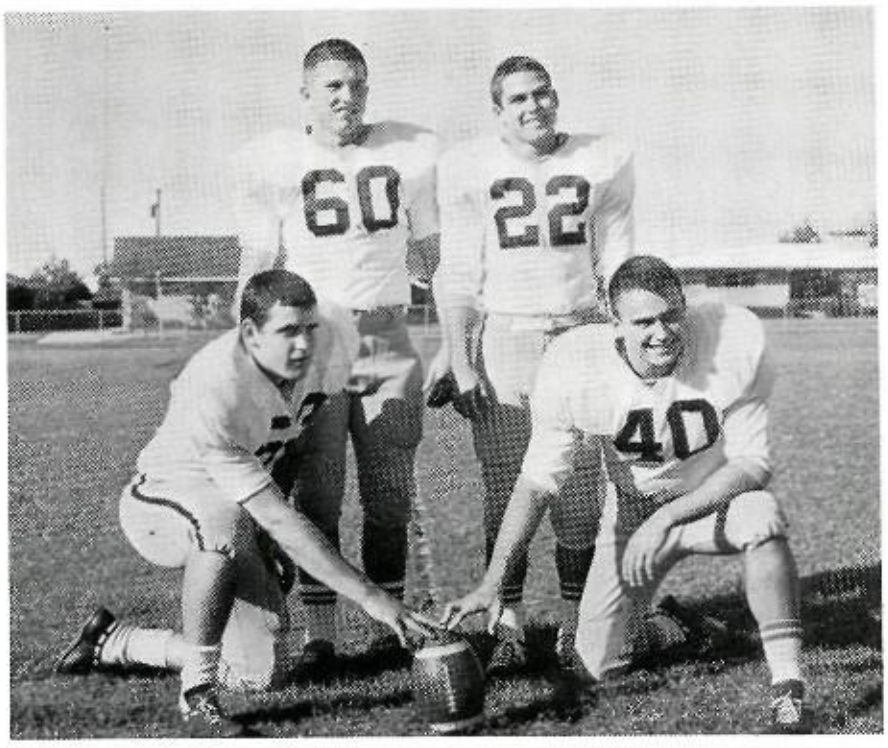

CAPTAINS:
Standing: Dan Gilmore, Mike Shoffit. *Kneeling:* Bill Slocum, Don Earnhart.

Season's Record

Jefferson	7	Carrollton	14
Jefferson	14	Mesquite	7
Jefferson	27	Adamson	0
Jefferson	7	Ft. Worth	6
Jefferson	6	Kimball	25
Jefferson	12	Bryan Adams	8
Jefferson	33	Spruce	20
Jefferson	6	Samuell	19
Jefferson	16	Austin Lanier	19
Jefferson	0	Hillcrest	42

MANAGERS: Mike Blum, Tommy Brewer, Randy Williams, Joe Kirk.

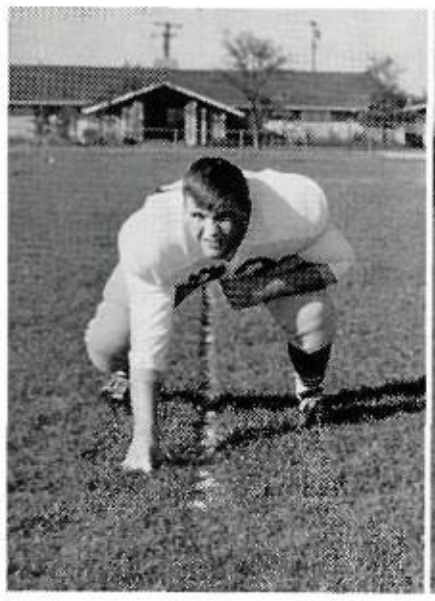

M. L. ADAY
Senior Tackle

BILL AUSTIN
Senior Back

FRANK CAIN
Senior Back

MIKE COSGRAVE
Senior End

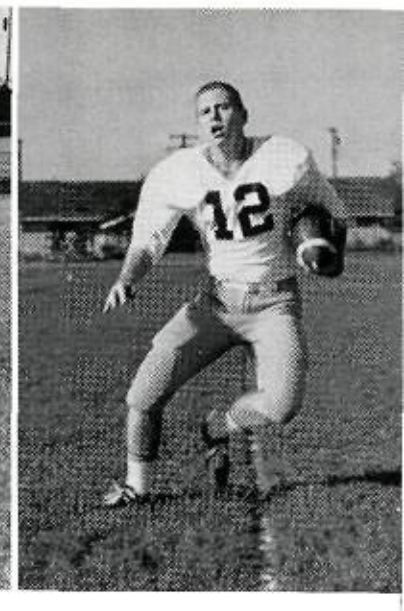

JOHNNIE DANIEL
Senior Quarterback

Rebels Stymied by Carrollton, 14-7

Cobb Stadium September 11—Thomas Jefferson's mighty eleven were unsuccessful in trying to keep the Carrollton Lions from making good their entrance into AAAA football.

Rebel fans were on their feet, trying to encourage the team to prevent a Lions score during the first half. Their cheers were to no avail as Carrollton's Baker Montgomery plunged the needed one yard for the score. With 19 seconds left in the first half, Carrollton led the Rebels, 6-0.

After a well needed half time rest, the Rebels returned to the field to avenge the Lions' half time lead. Fielding a well placed throw, Bill Austin caught quarterback Mitch Worley's pass for the only Rebel touchdown. With the line's hard blocking, Dan Gilmore easily booted the ball through the uprights for the conversion. Thus, with 2:12 remaining in the third quarter, the Thomas Jefferson Rebels led for the first time of the evening, 7-6.

The Rebels held the Lions to their 6 point berth for most of the second half. Then, versatile Baker Montgomery, Carrollton's ace quarterback, passed the Lions into scoring position. Now the Lions, with 3:33 left in the game, were set, for the final score showed that they had dumped the Rebels, 14-7.

Although this was just the first game of the season, the Rebels looked promising and powerful, with honorable mentions of the week, Mitch Worley and Bobby Hall.

"Gee . . . does it hurt?"

Yardstick

	Carrltn.	Thm. Jeff.
First downs	10	12
Rushing yardage	136	80
Passing yardage	51	113
Passes	3-6	15-23
Passes intercepted by	0	1
Fumbles lost	1	1
Punts	6-30.5	4-36.5
Yards penalized	4-20	1-15

Skeeters Scat Before Red and Blue, 14-7

Mesquite, September 18—a dynamic offense headed by Mitch Worley led the Rebels to a 14-7 win over Mesquite. The Rebels' shining offense was held to a minimum until the remaining few minutes of the first half. With 56 seconds of the half remaining, Mike Wallace was downed on the 35 yard line. Bobby Hall carried the ball to the 1. On Joe Dowd's second attempt the Rebels led 6-0. Dan Gilmore converted for an added point.

Mesquite broke the Rebel lead and tied it early in the third quarter when halfback Jack Williams took a pass 73 yards. Gerald Carney made the extra point good.

Both teams fought for the ball until the final four minutes of the game. On a punt exchange TJ had the path set for the winning TD. Set back on the Rebel 42, Mitch Worley passed to Frank Cain on the Mesquite 20 for the final and winning touchdown. Dan Gilmore again did the extra point honors.

The season looked fruitful as Mitch Worley and Dan Gilmore received the Back of the Week and Lineman of the Week awards respectively.

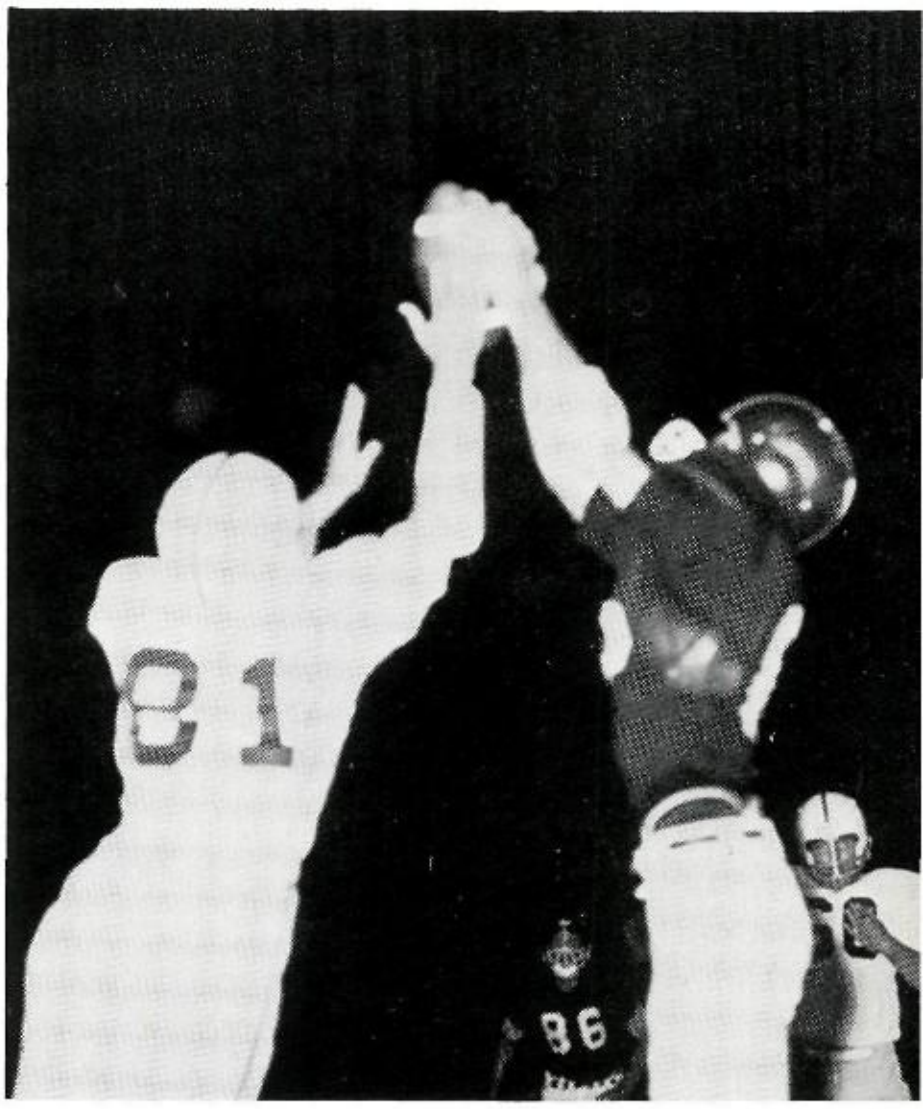

Beau Foulk breaks up an intended Mesquite pass.

Yardstick

	Jefferson	Mesquite
First downs	9	13
Rushing yardage	75	204
Passing yardage	165	65
Passes	8-19	4-12
Passes intercepted by	2	0
Fumbles	0	4
Punts	7-39.4	5-36.4
Penalties	6-60	7-60

CHUCK DONNELL
Senior Tackle

RANDY DYER
Senior End

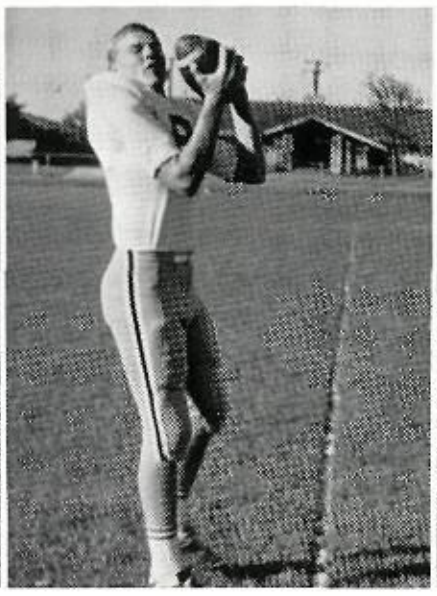

DON EARNHART
Senior Back

MAURICE FEW
Senior Guard

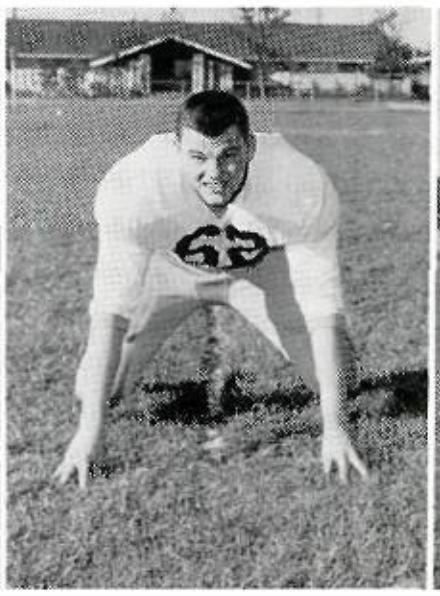

BEAU FOULK
Senior End

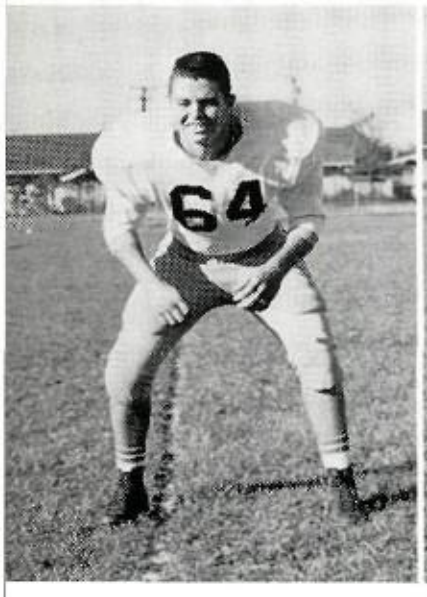

JIMMY FULLER
Senior Guard
Honorable Mention

DAN GILMORE
Senior Linebacker
All City

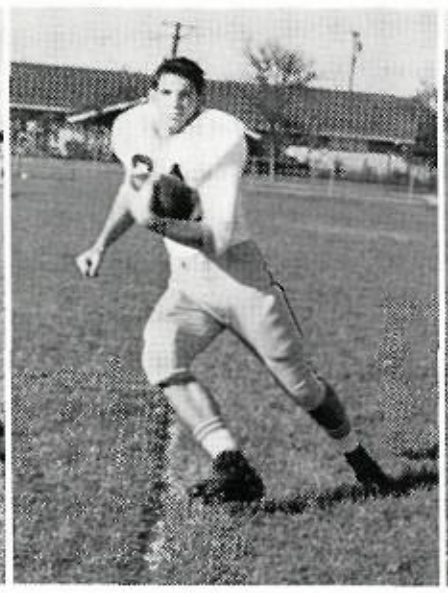

BOBBY HALL
Senior Back

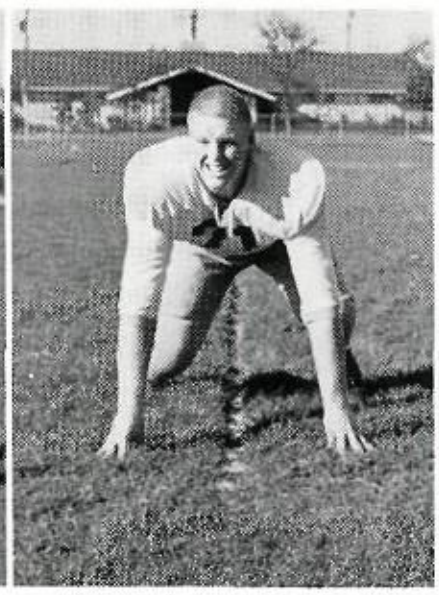

RONNIE HOWALD
Senior Tackle

DAVID LEMBERG
Senior Back

Rebels Cage the Leopards, 27-0.

Franklin Field, September 25—Thomas Jefferson's Rebels fired on the Adamson Leopards and bagged them with a 27-0 score.

The first Rebel touchdown came midway in the first quarter after a 76 yard drive. Frank Cain took a 12 yard pass from Mitch Worley, Reb quarterback, and extra point getter, Dan Gilmore converted. The score stood 7-0.

The Leopards took the game from there and made their one fierce attack of the night. Starting on their own 20, the Leopards made a marching drive to the Rebel 4 before being surrounded and stopped.

The second half brought a more determined Rebel team which ran wild in the fourth quarter. A major penalty late in a 53 yard drive helped the Rebels in scoring for the second time, when Mitch Worley pitched a 9 yard pass to Bill Austin. Dan Gilmore again converted.

The next Reb score came after a 51 yard drive by an enthusiastic team as Mitch Worley ran a quick 8 yards over the goal line. Dan Gilmore split the uprights and the score stood 21-0.

The Rebels recovered two Leopard fumbles with 3 minutes remaining and were in place for their final touchdown of the night. Observing a pass to the left zone, fans were upset when an illegal procedure call was made—thereby nullifying the score. The next play was a carbon copy, but the score was good. With that pass, James Enlow made his first touchdown of the season.

Dan Gilmore again received an honorable mention and Mitch Worley snagged an honor roll notation and an honorable mention.

Yardstick

	Adamson	Jeffers
First Downs	10	
Rushing Yardage	77	
Passing Yardage	127	
Passes	14-26	8-
Passes Intercepted By	0	
Fumbles Lost	2	
Punts	5-34.6	7-
Yards Penalized	3-30	5-

Does Richard Meyer really feel that bad?

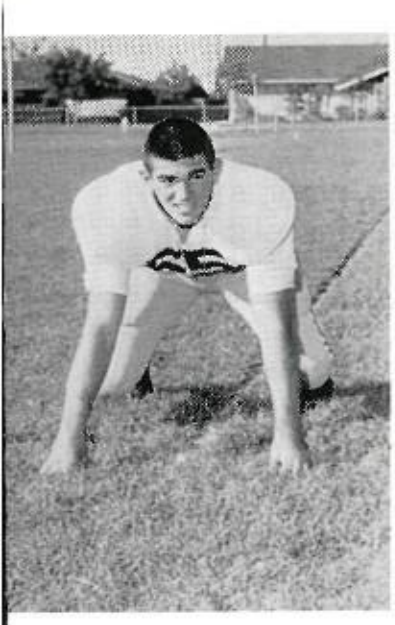

JIM McWHIRTER
Senior Center

RICHARD MEYER
Senior Tackle

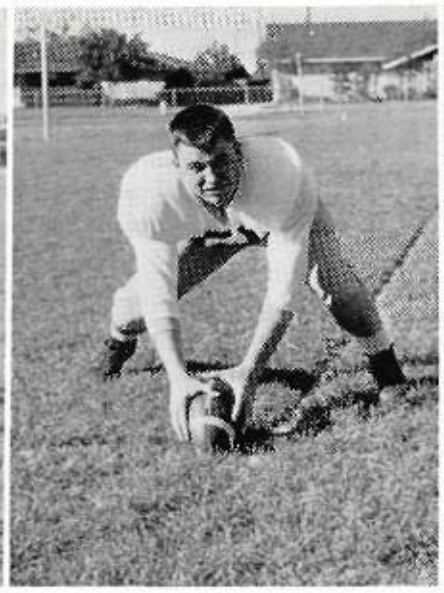

FRANK ONDROVICK
Senior Center

RAYMOND PUCKETT
Senior End

JIM RANDOLPH
Senior Guard

T J Does It, 7-6.

Ft. Worth, October 2—Stunning the sportswriters and fans alike, Thomas Jefferson's Rebel football team beat the Ft. Worth Paschal Panthers, 7-6. At the start of the game the Rebels were the underdog. But to the amazement of the fans, Thomas Jefferson fought hard throughout the four quarters to beat the Panthers.

It was late in the second quarter when Paschal came to life. Scoring on an eight yard run, Danny Cushman helped the Panthers to their only score of the game. Dennis Hunt, a barefoot kicker, went wide on his extra point ry. At the half Ft. Worth's Paschal led, 6-0.

After the well needed half time, T.J. came back to score midway in the third quarter. Dan Gilmore eased the pigskin through the uprights and the Rebels were leading, 7-6. The rest of the game was a defensive battle for the Rebels as they held the Panthers for the rest of the night.

The Thomas Jefferson Rebels set a precedent, as this was the first time in nine years that a Dallas city school had beaten Ft. Worth Paschal. Rebel fans are proud of their team for their fine effort.

Again this week, as in past weeks, T.J. had honors bestowed upon it. Dan Gilmore was given an honor roll and honorable mention write-up for his fine efforts. Mitch Worley received an honorable mention award.

Yardstick

	T. Jeff	Paschal
First downs	7	7
Rushing yardage	76	117
Passing yardage	46	25
Passes	5-16	3-9
Passes intercepted by	0	1
Fumbles lost	1	3
Punts	9-46.7	7.41.3
Yards penalized	9-85	3-25

"Okay! Okay! . . . the next free ball is yours!"

Knights Trounce the Rebels, 25-6.

Sprague Field, October 9—The Bo Campbell jinx of last year was evident as the Knights of Kimball wallopped the Rebels, 25-6.

Kimball took control early in the first quarter after making a stunning touchdown in eleven plays—the honor being done by fullback, Paul Carderella. Kimball again took the ball late in the first quarter and, on an 80 yard run around right end, Bill Owens of the Knights put Kimball in a 2 touchdown lead. "Ace" O'Rear kicked the extra point and made it 13-0 as the second quarter began.

Early in the second quarter the Knights again did what they were supposed to do and brought the score to 19-0. On their first completed pass of the night, Carl DeWeese passed to Jimmy Gillham, who had gotten past TJ's secondary on the 48 yard line. Jimmy Gillham, a quickstepper, carried the ball over the scoring line unassisted. The remainder of the second quarter was a mass of Reb incompleted passes and Kimball fumbles. The score stood 19-0 at the close of the half.

The Rebel offense put on a better show in the second half, and a defensive, but losing stand, with the help of Dan Gilmore and Jim Fuller started things rolling for TJ. Mitch Worley hit Frank Cain late in the fourth period for a 36 yard aerial score. Dan Gilmore, TJ extra-point man, missed his first kick of the year.

Kimball's backs didn't completely run away with the ball.

Yardstick

	T. Jeff	Kimball
First downs	16	16
Rushing yardage	115	314
Passing yardage	172	115
Passes	11-23	2-8
Passes intercepted by	0	4
Fumbles lost	0	3
Punts	4-38.5	4-31.3
Yards penalized	2-20	5-43

PAT REEVES
Senior Back

MIKE SHOFFIT
Senior Back

BILL SLOCUM
Senior Guard

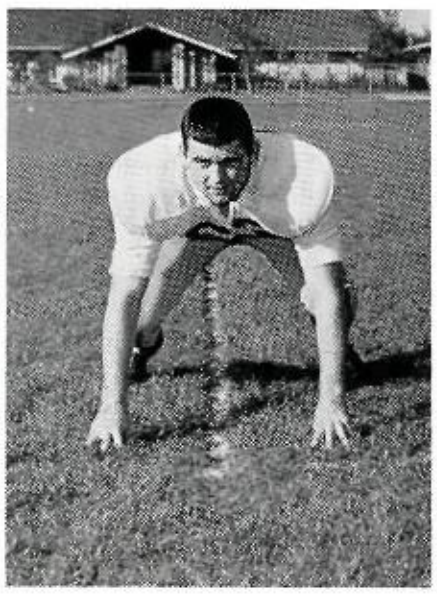

CRAIG SMITH
Senior Guard

ANDY STEELE
Senior End

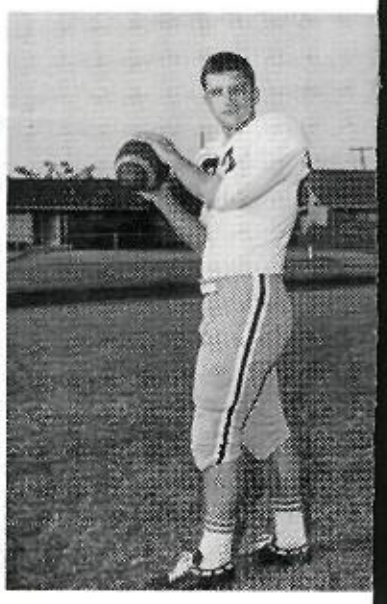

Rebels Chill Cougars, 12-8

Franklin Field, October 16—Trying to forget last year's 52-0 nightmare might have helped the Rebels to their 12-8 win over Bryan Adams. The alertness of guard Jimmy Fuller helped TJ to score its first touchdown in the last of the first quarter.

Being in a strategic spot, Fuller snared a stray pass and raced 58 yards for the score. The Cougar tally came during the second quarter with a 15 yard pass to end Gary Rike. The extra point was changed to points as the Bryan Adams team went around right end to make the scoreboard 8-6.

The second half proved to be a defensive battle. During the third quarter, Bobby Hall set up the winning touchdown play by placing the Rebels on the Cougar 1 yard line. Joe Dowd took it up the middle and corrected the scoreboard, 12-8. Again the Rebel extra point try failed.

The Rebels managed to hold the Cougars for the rest of the game with their fine defensive work. Jimmy Fuller, in leading the defensive force, received an honorable mention.

Yardstick

	T. Jeff.	B. Adams
First downs	7	15
Rushing yardage	54	207
Passing yardage	47	72
Passes	4-13	6-19
Passes intercepted by	1	0
Fumbles lost	1	0
Punts	5-39.6	4-22.0
Yards penalized	5-29	5-65

MIKE WALLACE
Senior End

MITCH WORLEY
Senior Quarterback

LUIS ANGELES
Junior Center

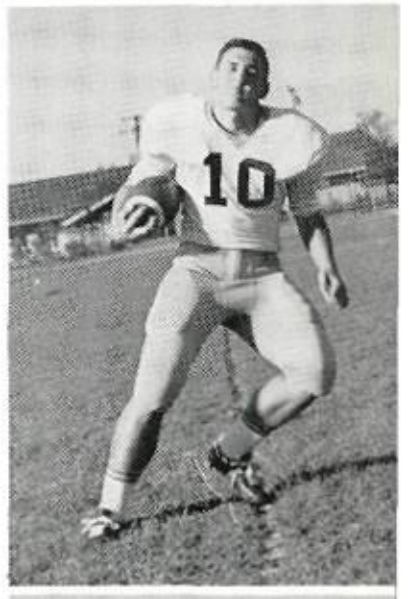

JOE DOWD
Junior Quarterback

Mike Shoffit helps control a Bryan Adams drive.

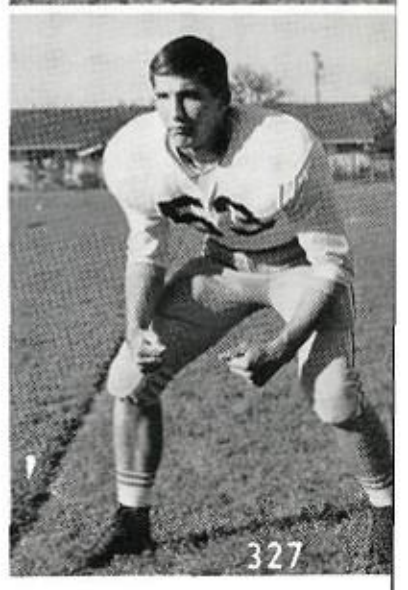

STEVE EASON
Junior Guard

RICK ENGSTROM
Junior End

ANDY ENLOW
Junior End

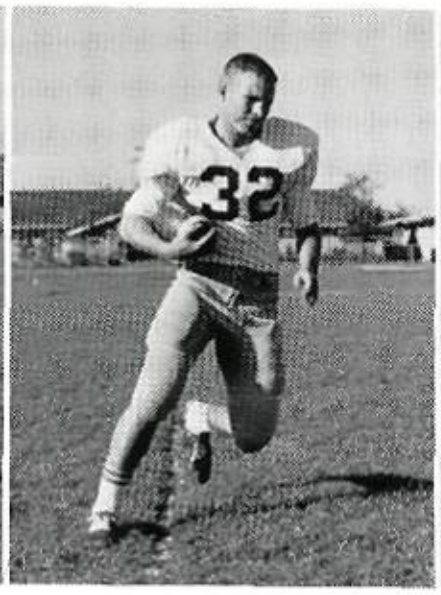

R. J. HAGOOD
Junior Back

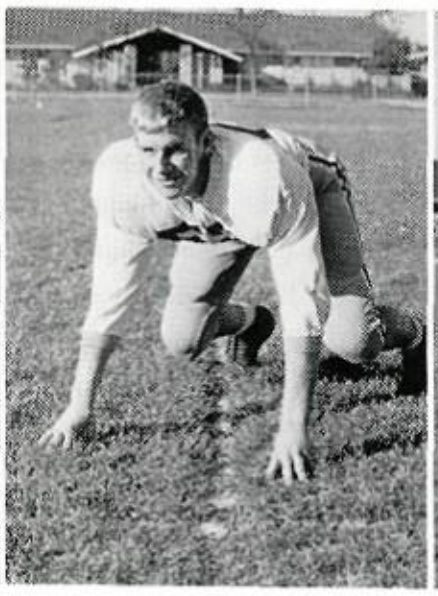

RAY HICKS
Junior Guard

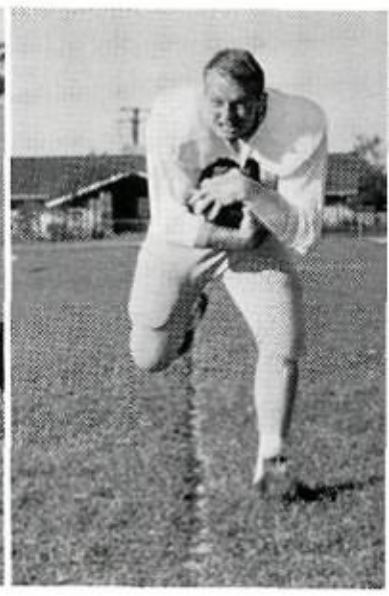

BYRON INGRAM
Junior Back

Rebels Scalp the Apaches, 33-20.

Cotton Bowl, October 22—In the crisp night air of the State Fair the Rebels scalped the H. Grady Spruce Apaches, 33-20. The Rebel attack on the Apaches came as the Rebel team moved 60 yards in 11 plays to make the first score of the game. The score came as Mitch Worley moved three yards into the end zone. Dan Gilmore kicked the first of three extra points. Rebel touchdowns two, three, and four followed directly as Bobby Hall, Frank Cain, and again Mitch Worley carried the ball over the goal line.

The Apaches were alert by this time and took advantage of Beau Foulk's fumble of the ball on a punt at the Rebel 12. They took the ball to the one and Rick Marshall carried it over. The extra point attempt failed. The score was 26-6 at the half.

Early in the second half the Apaches fired up and moved the score once more in five plays. With a pass they got two extra points. The Rebels decided to widen the margin and moved 67 yards before Joe Dowd carried the ball over with only seven seconds remaining in the third quarter.

The final score of the game came on a 71 yard drive by Grady Spruce's Apaches. A two yard run ended the game with the scoreboard showing TJ 33—Spruce 20.

For their fine offensive work and commendable defensive showing, Bobby Hall and Dan Gilmore received the week's honorable mention.

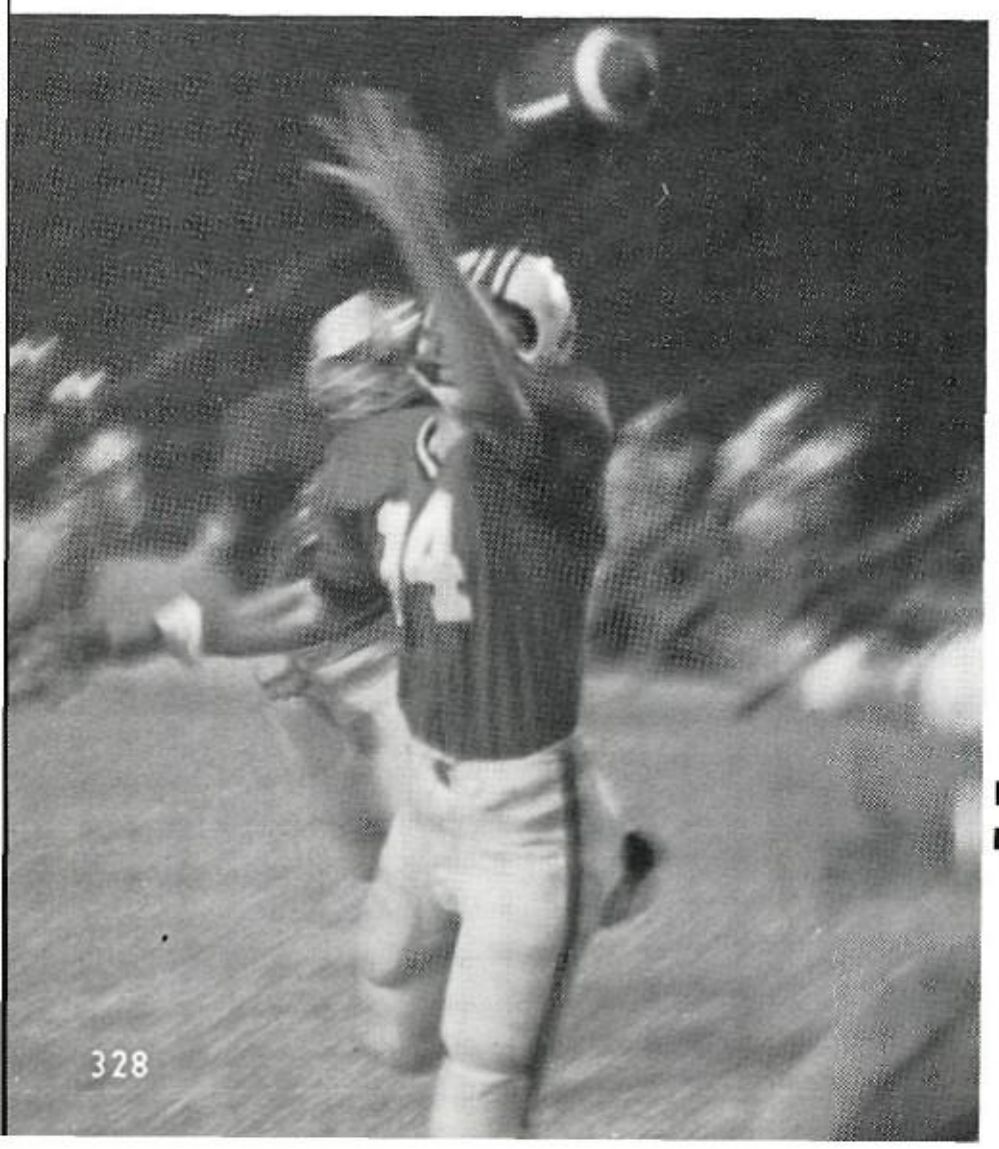

Thank goodness this wasn't Spruce's night to catch passes!

Yardstick

	JEFFERSON	SPRUCE
First Downs	22	11
Rushing Yardage	251	133
Passing Yardage	63	141
Passes	3-10	6-22
Passes Intercepted By	2	1
Fumbles Lost	2	2
Punts	2-46.0	4-29.5
Yards Penalized	5-46	5-62

The Rebel line was quick enough to catch this Samuell end.

Yardstick

	Samuell	Jefferson
First Downs	19	7
Rushing Yardage	263	32
Passing Yardage	45	27
Passes	4-10	4-19
Passes Intercepted By	1	0
Fumbles Lost	1	0
Punts	3-29.0	5-35.4
Penalties	8-109	3-35

Spartans Do It, Again! 19-6.

Forester Field, October 30—If it had not been for the Dallas Transit Company, Rebel fans would have been very much disappointed in the night's activities. With two minutes left in the game the exhaust from one of the buses was so thick that the Spartans walked off with the ball.

The first time the Spartans got their hands on the ball, the quick action of Johnny Johnson and Harold Jones gave the Spartans the first score. The only extra point of the game was a kick by Mike Beeler. Eddie Newton's agility proved successful as he sprinted 16 yards for the second Samuell touchdown. At the end of the first half, the Rebels were not winning, 13-0.

Coming into the second half with hopes of winning, the Rebels were amazed as Newton ran around right end for the third touchdown.

TJ did manage to get the zero off the scoreboard as they weaseled a touchdown late in the third quarter. This was the last score of the game and the only one for the Rebels, thus making it seven years in a row for the Spartans, 19-6.

Dan Gilmore, for his fine line work, and Mitch Worley, for his backfield action, were the only Rebels to receive honorable mentions.

STAN JOHNSON
Junior Center

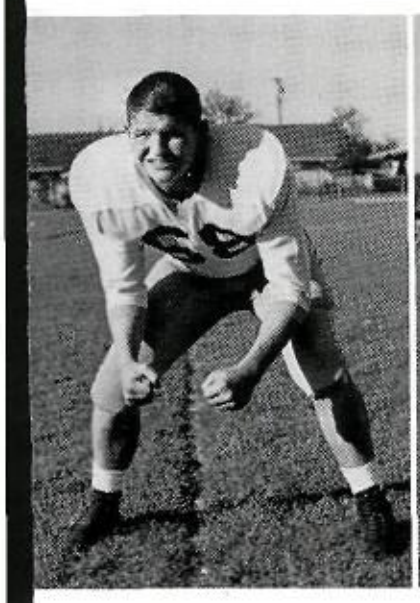

RANDY PERRY
Junior Back

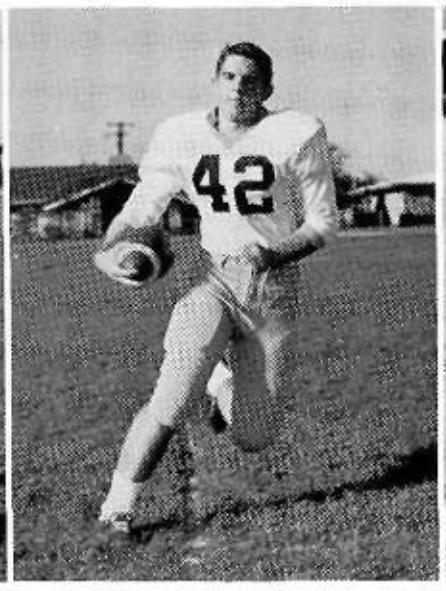

HARRY POLLY
Junior Guard

ROBERT RAY
Junior Back

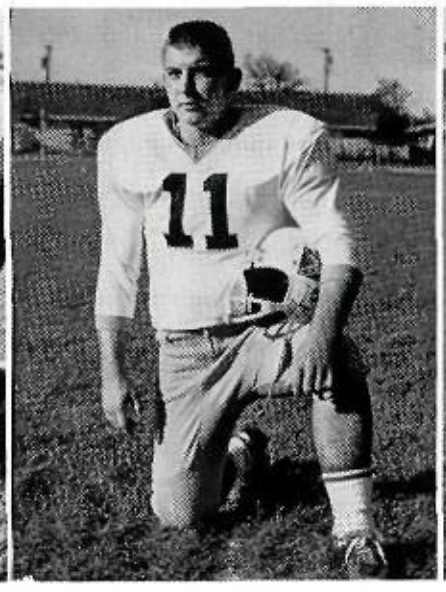

ALAN REICHEL
Junior End

JOHN STEVENS
Junior Tackle

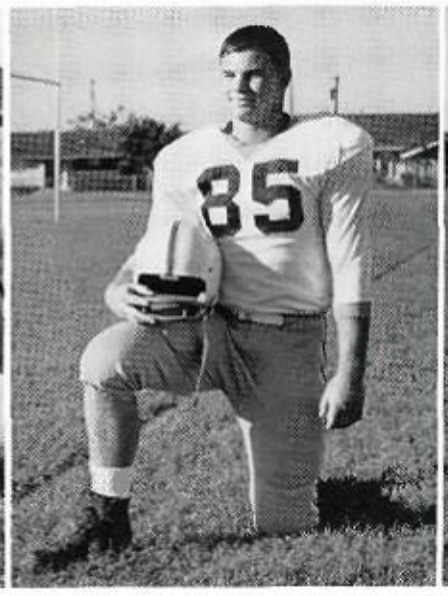

KENNY TOWNLEY
Junior End

RICKY VAUGHN
Junior Quarterback

JACK VERVER
Junior End

JEFF WENDLING
Junior Back

Rebels Eighth Austin Victim, 19-16.

Austin, November 7—Looking for a third out-of-town victory, the Thomas Jefferson Rebels were very disappointed at the outcome of the game.

Austin's Lanier seemed to have outplayed the sluggish Rebels during the first half, by leading the first half, 19-0. Two Lanier touchdowns were made in the first quarter by Larry Hanley and Randy Peschell. The second quarter score was made by Tommy Randall's end zone recovery.

Thomas Jefferson put their first seven points on the scoreboard with a short run by quarterback Joe Dowd. Dan Gilmore converted the first of the evening's two points. After fighting hard the whole second half, the Rebels scored late in the fourth quarter with an up-the middle run by halfback Mitch Worley. One might say the next Rebel points showed good thinking on the part of the Austin team. With only about two minutes left in the game, the Austin quarterback downed the ball in the end zone, giving the Rebels two points and Austin a free kick.

As the clock ran out for the Rebels, the 13-AAA Vikings gained possesion of the ball and increased their victories to eight. The Rebels, thus far, have a 5-4 record with the 19-16 loss in Austin.

Mitch Worley was the only Rebel to gain fame, through his hard and commendable throwing.

"Get off my back!#!@¢!!!!!"*

Yardstick

	TJ	Austin
First downs	17	11
Rushing yardage	212	88
Passing yardage	103	60
Passes	4-12	6-10
Passes intercepted by	0	2
Fumbles lost	3	0
Punts	3-34.	8-37.8
Yards penalized	35	5

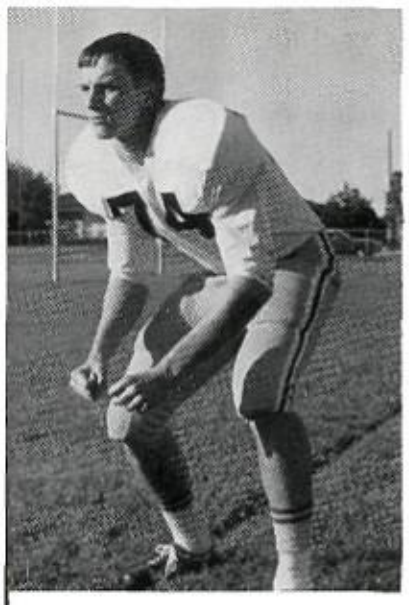

GARY WHITSON
Junior Tackle

Rebels Smothered by Panthers, 42-0.

Franklin Field, Nov. 13—Yes, it was Friday the 13th for the TJ Rebels, when they met the fierce Panthers of Hillcrest. The Rebs had worked hard in hopes of making the Homecoming festivities even more spectacular. Each member of the Rebel team, acting as captain, approached the center of the field for the flip of the coin, as this was the last scheduled game of the year. About the only break of the evening was the Rebels' winning the toss and electing to receive.

Thomas Jefferson wasn't warmed up for the first quarter, as Hillcrest scored twice with short yardage. When the second quarter rolled around, the mighty Panthers scored again, making the talley 20-0. The only serious Rebel drive of the first half was halted on the Hillcrest 12 yard line. Thus, at the end of the first half, the Rebels trailed 20-0.

The second half began with Thomas Jefferson hoping to make a comeback, after not having scored in the first half. The next two Panther scores came from Thomas Jefferson errors, the first being a fumble on the Rebel 12 yard line. They scored four plays later. The second score of the third quarter came when Larry Newman intercepted a pass and raced 75 yards to increase Hillcrest's score, 35-0.

The fourth period of action produced one more score for the Panthers. As the final seconds of the Rebel football season ticked away, Thomas Jefferson found themselves losing, 42-0.

Yardstick

	T.J.	Hillcrest
First downs	9	17
Rushing yardage	49	135
Passing yardage	120	194
Passes	10-23	8-13
Passes intercepted by	0	2
Fumbles lost	1	3
Punts	5-28.8	1-47
Yards penalized	10-110	5-48

Gosh, I sure do envy this guy with the white shoe strings.

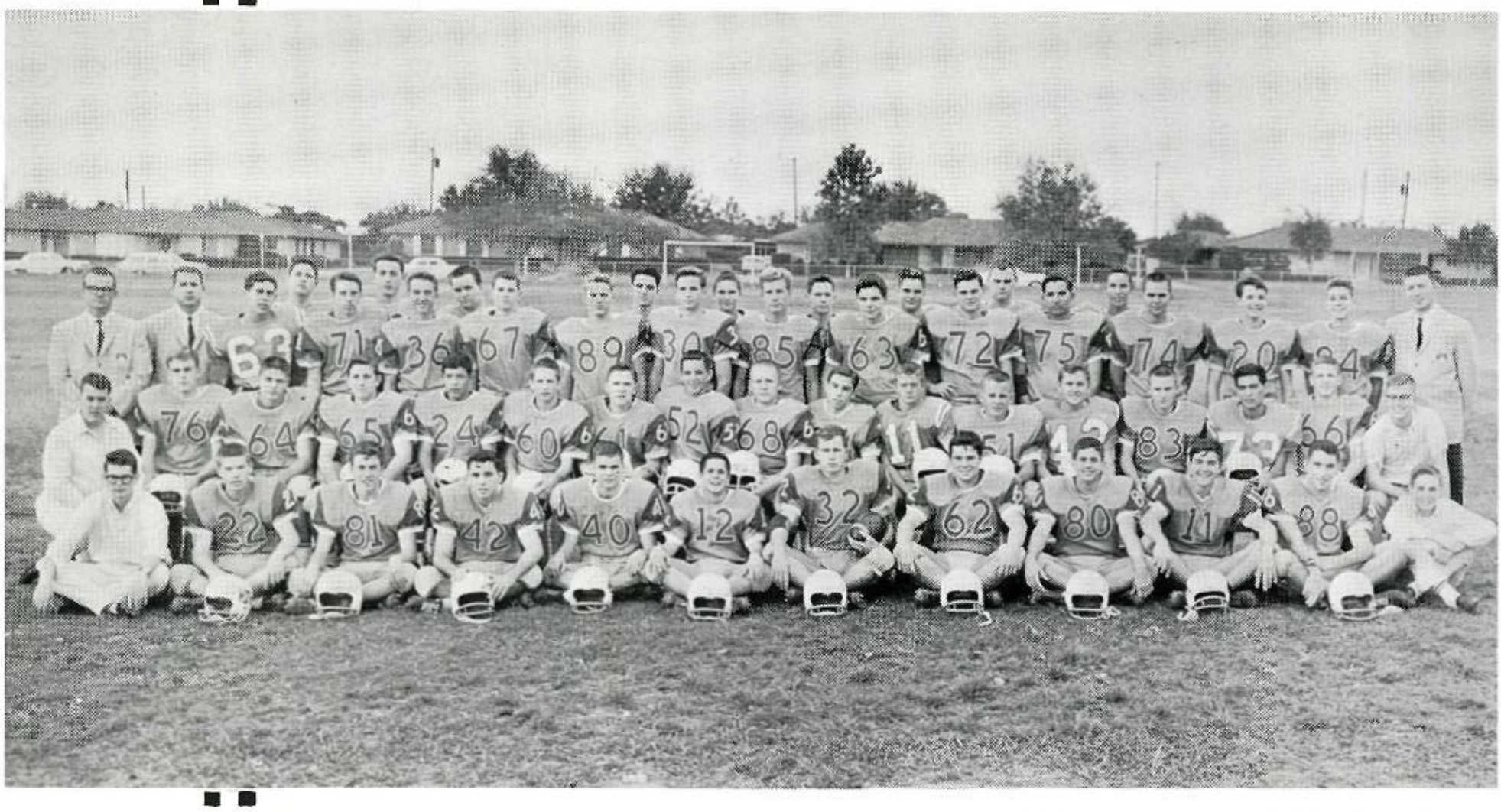

First row: Terry Bartoli, Jerry Potter, Lenard Hoffman, Dickie Enlow, Andy Meyercord, Captains Forrest Dunlap, James Lane, Trip Miller and Robby Best, Steve Sample, Jim Williams, John Dennis. *Second row:* Bob Cummings, Jim Strozier, Dee Easterling, David Dunlap, Louie Saucedo, Brad Williams, David Dean, Ralph Brewer, David Evans, Loren Deans, David McDonald, Gary Boyd, Tom Deroche, Danny McDon, Alex Luna, Pat Wallace, Terry Hess. *Standing:* Coach Al Hawes, Coach Dwight Parsely, Mike McInteer, Tommy Meador, Cecil Huey, Britt Harthcock, Billy Hammett, Dan Short, Phil Patton, Bill Clark, Bud Boynton, Don Paternostro, Randy Joplin, Jim Murray, Payne Harrison, Sam Kincaid, Joe Strange, Clayton Sawyers, John Shepherd, Bill Baxter, Freddie Davis, John Bovinich, Jerry Hill, Jack Kuhatschek, Coach Weaver "Skip" Wisdom. *Not pictured:* Mark Singer, Micky Martinkus, Tom Hollenbeck.

MANAGERS: John Dennis, Terry Bartoli, Bob Cummings, Terry Hess.

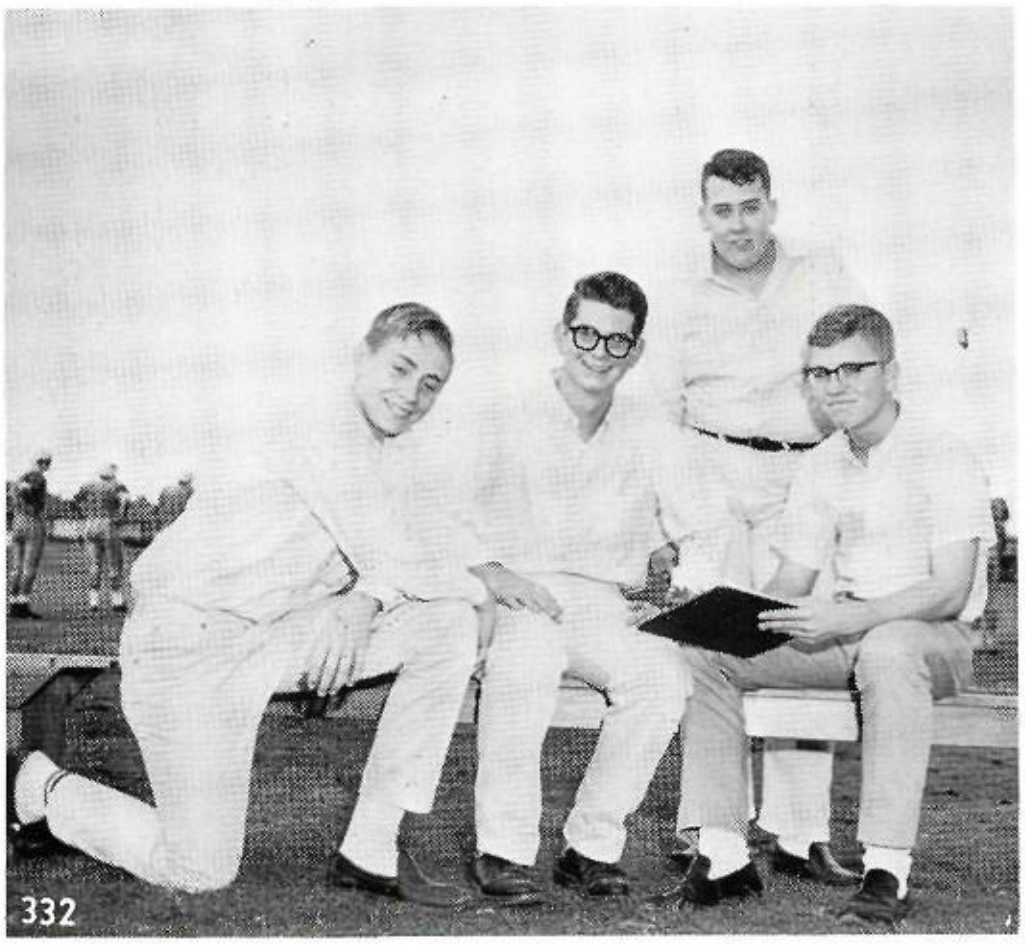

SEASON'S RECORD

TJ	14	Lake Highlands	8
TJ	12	Woodrow Wilson	14
TJ	26	Adamson	6
TJ	0	Sunset	7
TJ	8	Kimball	13
TJ	6	Bryan Adams	28
TJ	14	Spruce	14
TJ	14	Samuell	24
TJ	0	W. T. White	15
TJ	0	Hillcrest	14

'B'-Team
2-7-1

Thomas Jefferson's "B" Team is the salt of the Thomas Jefferson "A" Squad. Each member of the "B" Team learns to work with others and how to play as part of a team. This year the team produced a season's record of 2-7-1.

COACHES: Al Hawes, Dwight Parsely, and Weaver Wisdom.

Basketball '65

For player identification see next page.

Coach Dowd

This is the second year that Coach Barry Dowd has been at Thomas Jefferson. In these two short years, Coach Dowd has helped the basketball teams to a district championship, and to the 1965 4-AAAA finals in Austin.

Coach Dowd not only teaches the players the fundamentals of basketball, but also the art of good sportsmanship and teamwork. During the basketball season Coach Dowd tries to promote a "one game at a time" feeling among the student body. He feels that the fans should be concerned with just one game at a time in order to avoid complacency or overconfidence. The student body praises Coach Dowd daily for his fine coaching and true Rebel feeling.

Season's Record

TJ	63	Highland Park	39	TJ	64	BA	56
TJ	64	St. Marks	52	TJ	79	Hillcrest	67
TJ	67	Houstop Waltrip	51	TJ	113	W. T. White	32
TJ	45	Houston Austin	44	TJ	81	Woodrow Wilson	48
TJ	74	Abilene High	58	TJ	91	Spruce	47
TJ	96	Abilene Cooper	81	TJ	68	Samuell	60
TJ	79	SOC	52	TJ	75	Hillcrest	60
TJ	102	Denton	52	TJ	66	BA	53
TJ	98	Krum	52	TJ	69	Spruce	41
TJ	76	Arlington Heights	92	TJ	70	White	21
TJ	85	Waxahachie	63	TJ	83	Woodrow Wilson	66
TJ	82	Irving B	38	TJ	55	Samuell	69
TJ	78	SOC	71	TJ	52	Samuell	49
TJ	79	Irving	61	TJ	60	Sunset	50
TJ	55	BA	72	TJ	71	Sunset	41
TJ	87	Irving	65	TJ	73	Arlington Heights	51
TJ	93	Carrollton	39	TJ	53	Highland Park	48
TJ	85	Abilene	75	TJ	73	El Paso	55
TJ	73	Sunset	58	TJ	57	Houston	64

Player identification from previous page: *First row:* Jimmy Birchfield, Steve Goldberg, Coach Barry Dowd, Craig Glickman, Pete Thornton (mgr.). *Second row:* Jim Stinson, Larry Smith, Mike Collingsworth, David Meyercord, Charlie Kremer, Arthur Schneider (mgr.), Joe Kirk (mgr.). *Third row:* Andy Cargile, Stan Hitchcock, Gary Burck, Doug Zetterlund, Richard Scallorn, Don Elliot, Mike Brooks. *Not pictured:* Lonnie Furbay (mgr.), Charles Budde, Steve Conly, Clark Horton, Phil Roath.

Basketball Queen
Pam Patton

One might think that being elected Basketball Queen of Thomas Jefferson is a dream, but for Pam Patton this dream became a reality. The team voted and selected Pam to reign as their Queen during the 1964-65 season.

Having been elected Queen of Thomas Jefferson, Pam was entitled to enter the Dr. Pepper Tournament Queen contest. As one of the climaxes of the tournament, Pam was chosen as the Dr. Pepper Tournament Queen.

Basketball Queen
Pam Patton

Mr. H. M. Browder crowns Pam, Queen of the Dr. Pepper Tournament.

Pam studies in one of her classes.

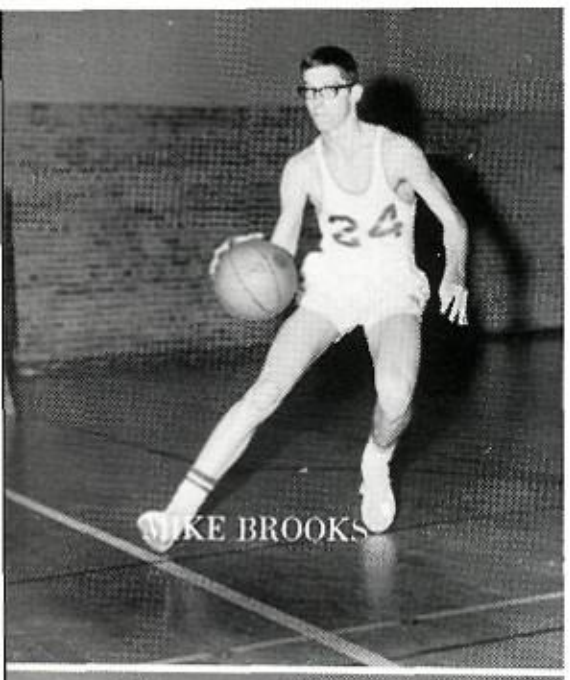

MIKE BROOKS

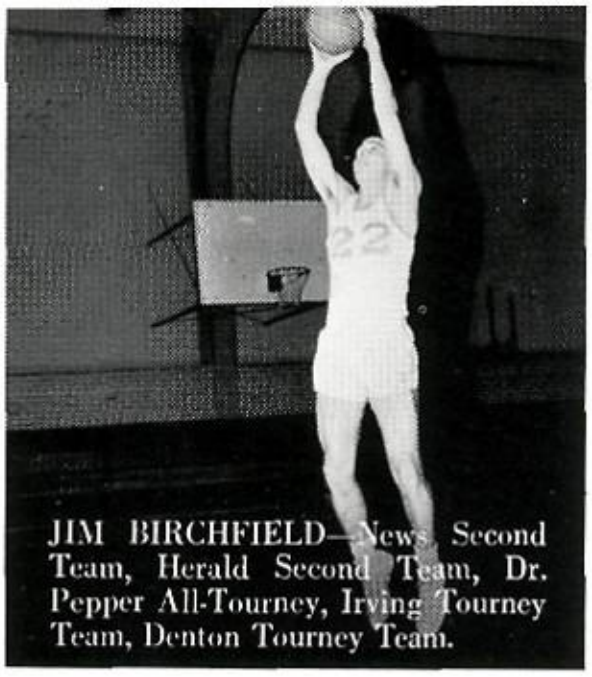

JIM BIRCHFIELD—News Second Team, Herald Second Team, Dr. Pepper All-Tourney, Irving Tourney Team, Denton Tourney Team.

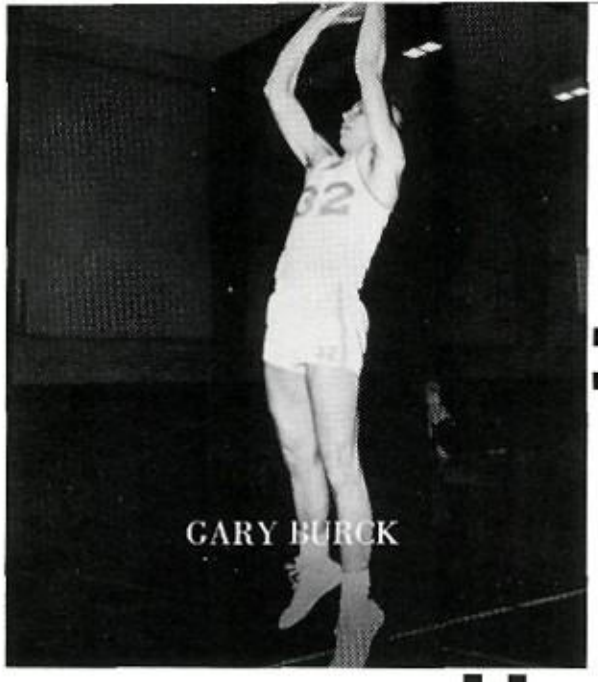

GARY BURCK

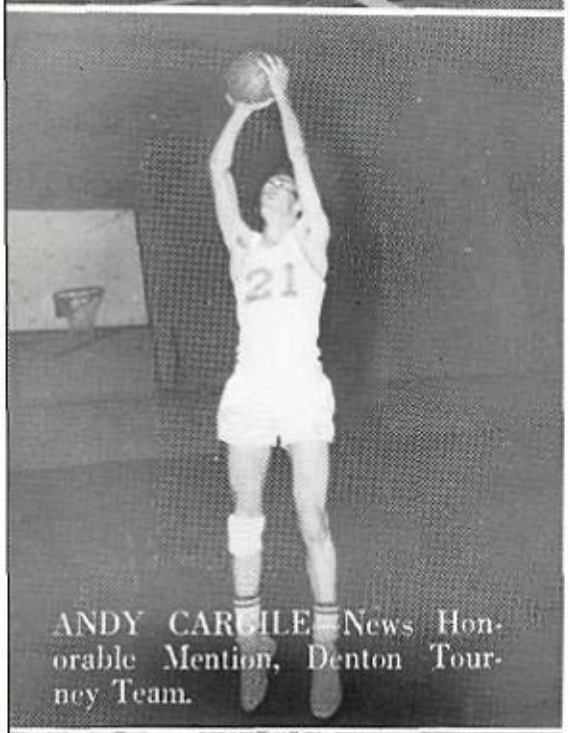

ANDY CARGILE—News Honorable Mention, Denton Tourney Team.

COACHES BARRY DOWD and DWIGHT PARSLEY

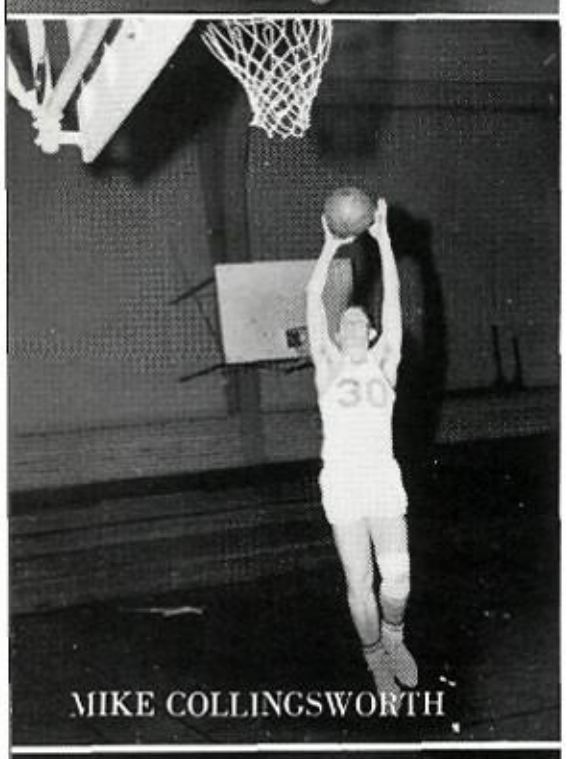

MIKE COLLINGSWORTH

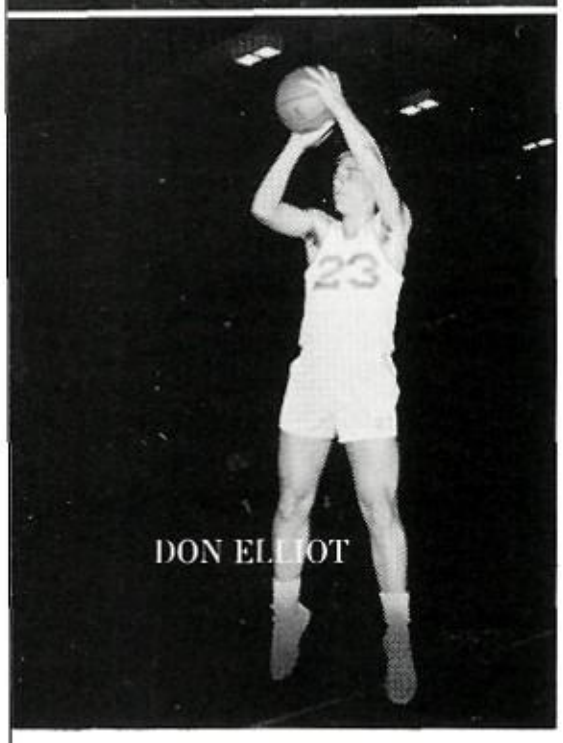

DON ELLIOT

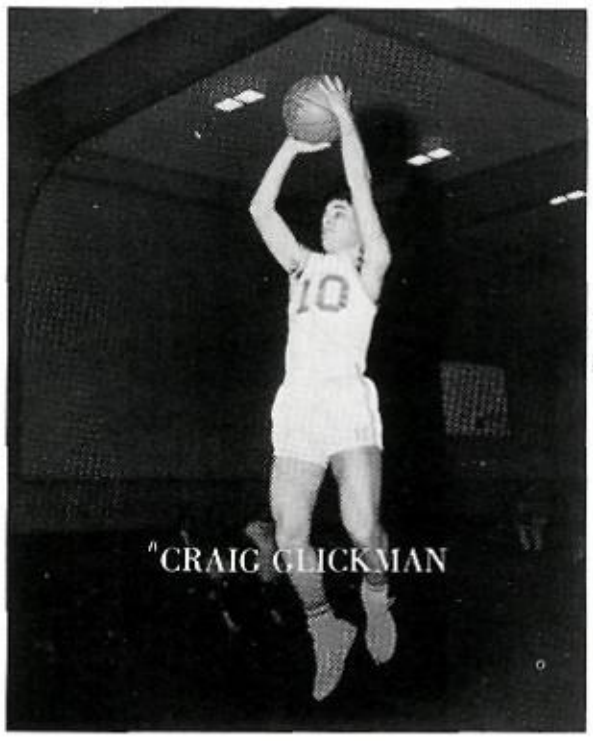

CRAIG GLICKMAN

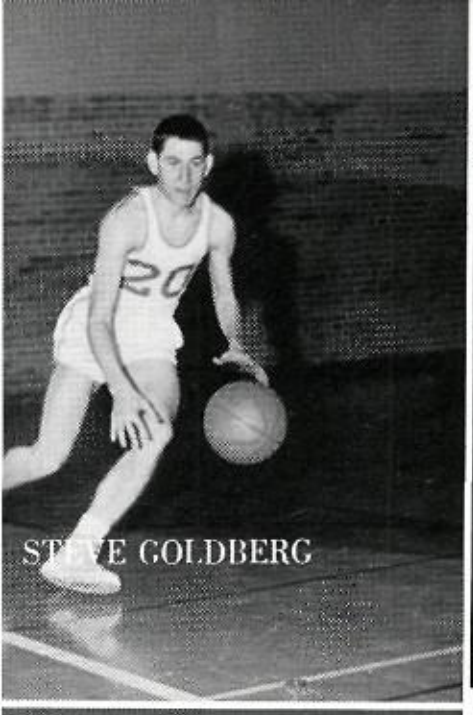
STEVE GOLDBERG

Managers Pete Thornton, Arthur Schneider, Joe Kirk. *Not pictured:* Lonnie Furbay.

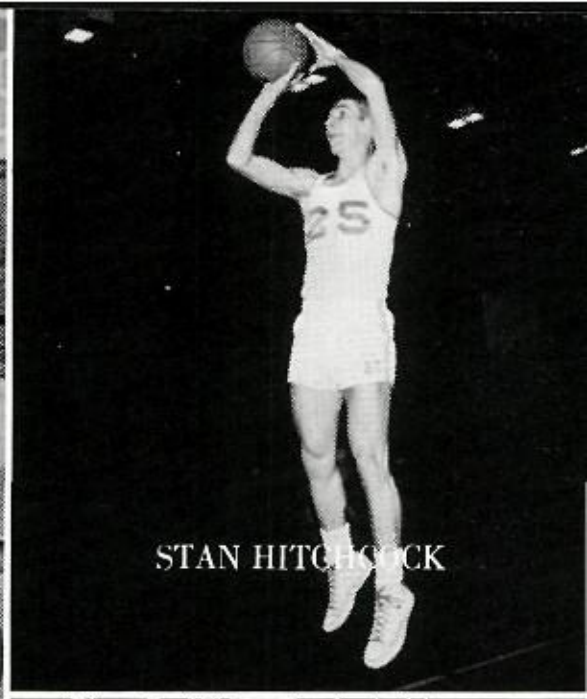
STAN HITCHCOCK

CHARLIE KREMER

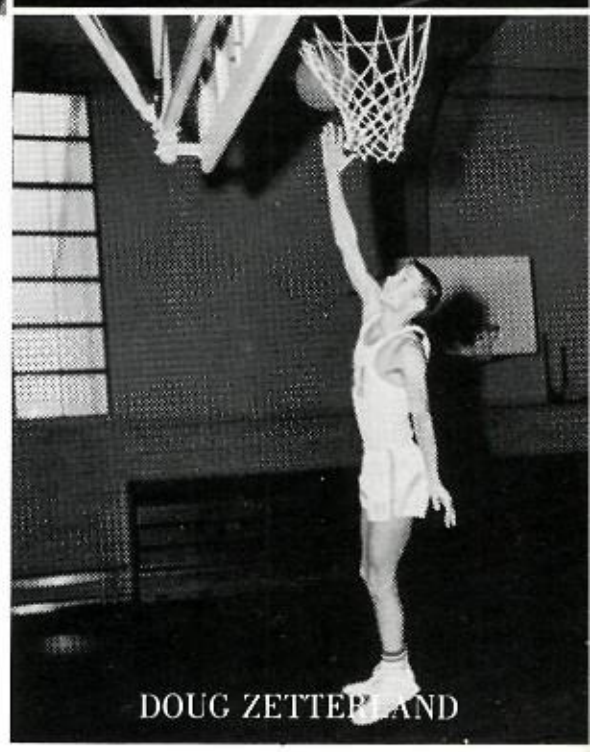
DOUG ZETTERLAND

ASSISTANT COACH SKIP WISDOM

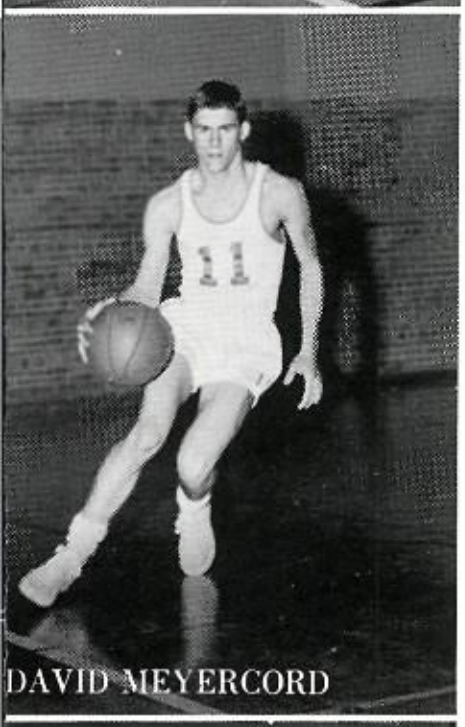
DAVID MEYERCORD

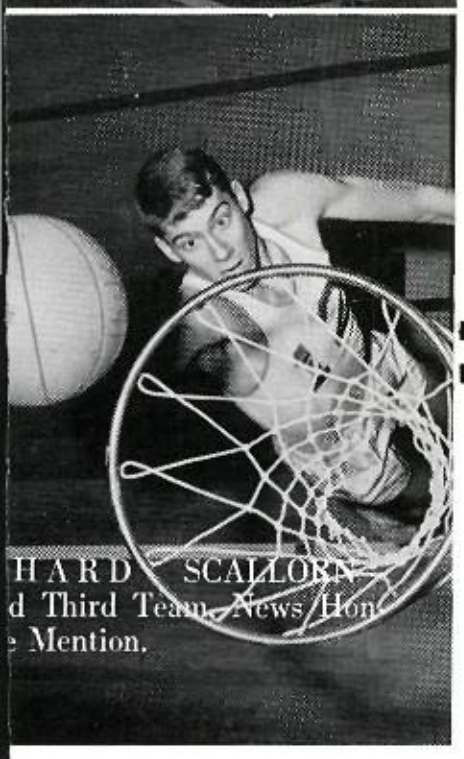
HARD SCALLORN
d Third Team, News Hon
Mention.

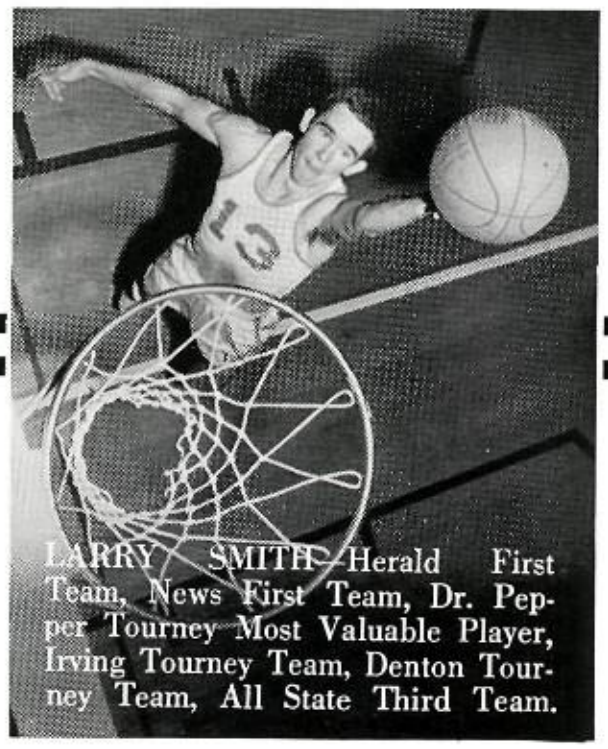
LARRY SMITH—Herald First Team, News First Team, Dr. Pepper Tourney Most Valuable Player, Irving Tourney Team, Denton Tourney Team, All State Third Team.

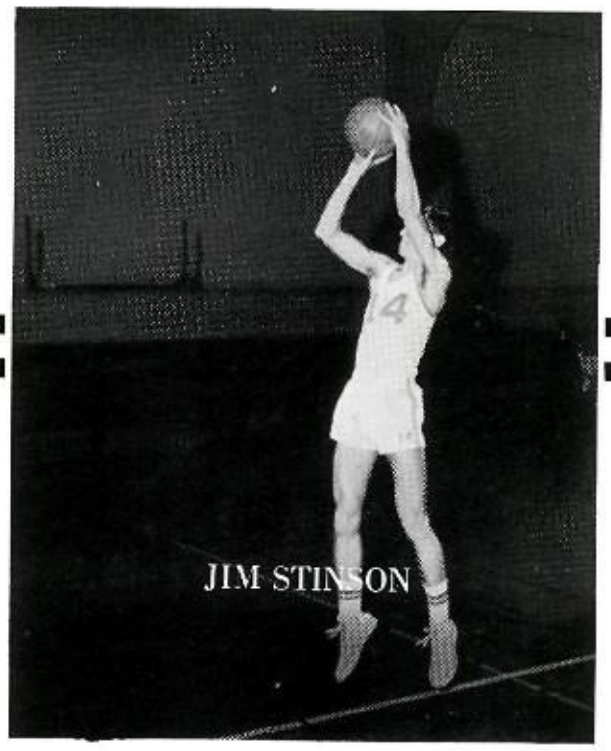
JIM STINSON

The Tournaments

Cagers Lose in Finals, 92-76

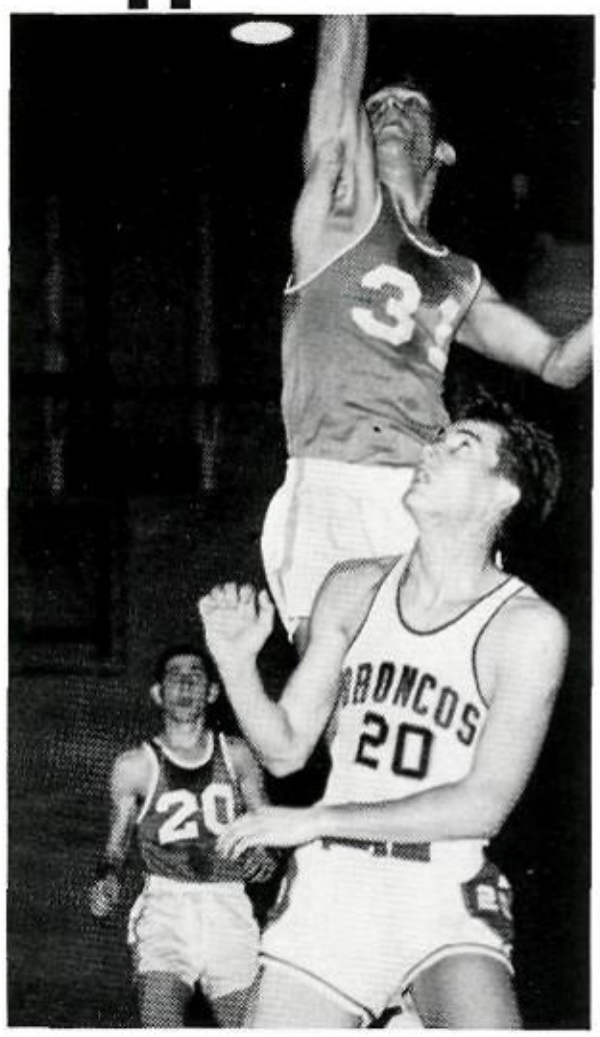

Jefferson Rebel, Doug Zetterlund (31), towered over Denton for one more rebound for TJ.

For the second straight year the Yellowjackets of Arlington Heights triumphed over the Rebels to take the Denton Tournament crown.

TJ drew Denton's home team, the Broncos, as its first opponent. After a tough but decisive 28-20 score for the first period, TJ took a strong and continuing lead to win, 102-70. By winning this game, the Rebels advanced to the semi-finals. Birchfield and Smith picked up 22 and 17 points respectively.

The second game of the Tournament and the fight for a finals position appeared evident as TJ gained an early lead against Krum in the first period. Krum came back in the second period with a good, but not a strong enough effort to beat the Rebels of Thomas Jefferson. TJ wrapped up the game with a 98-52 victory over Krum. Andy Cargile picked up 18 points to lead the Rebels in their scoring for this game.

The third and deciding game of the tourney placed TJ against its new arch rival in basketball, the Arlington Heights Yellowjackets. After an almost evenly matched first period, the Heights team began to take the lead. The final score showed Arlington Heights taking the winning side, 92-76.

TJ Goes to Irving for a Victory

TJ's second tournament of the season took the Rebels to the fair city of Irving and to a tourney crown.

TJ met the Irving B team in the first battle and made an early bid for the prize of the Tournament. Collingsworth, Smith, and Burchfield each picked up 10 points to add to a 82-38 victory.

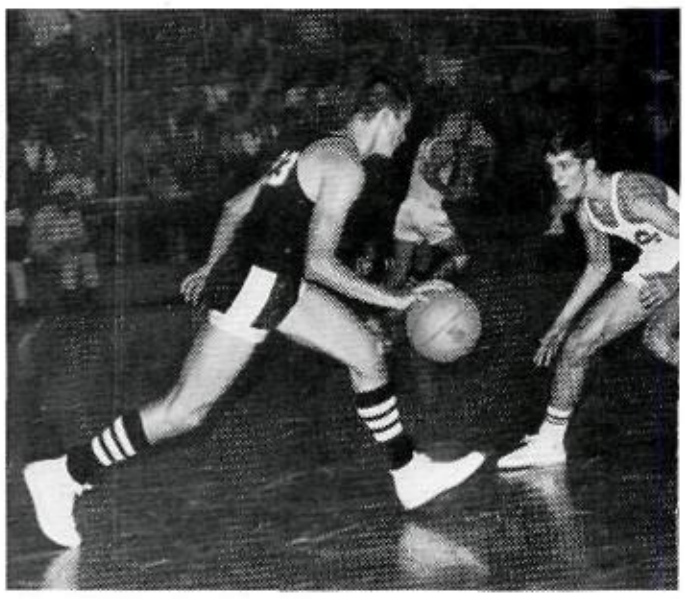

Irving forward held in check by Rebel Jim Stinson.

The second game placed fellow city teams, TJ and South Oak Cliff, on the courts. After a back and forth lead, TJ's Rebels maintained a weak lead, to finish the game 78-71 and to go on to the finals. Starters Burchfield and Smith nabbed 17 and 11 points.

Irving and TJ both ended up in the finals and TJ came out the victor. Irving played an encouraging game for its fans, but physically didn't come back to the courts after the 3rd period break. TJ took the game 79-61 and found a new star to add to its growing collection. Larry Smith reaped 25 points in the TJ-Denton game and was high man of the series with 46. Jim Burchfield racked up 39 for his second place title.

Larry Smith (13), playmaker for the Rebels, acts as mother hen as his baby chicks prepare to grab the rebound.

Five in a Row!!

Christmas vacation time once more proved to be a pepper-upper for the Rebel cagers as they made their annual march to the winner's circle in the Dr. Pepper Invitational Tournament.

Winning the Dr. Pepper has become about as big a habit for TJ as passing notes in study hall or being late for first period class on Monday.

This year's championship trophy is the fifth consecutive for the Rebels. That's a new record in consecutive titles, and this ties the all-time winning mark in the 32-team classic. The five wins needed to claim the crown this year gives Thomas Jefferson a winning streak of 30 games in the Dr. Pepper.

To say that the Rebels were "thinking young" or taking a "refreshing pause" borders on the sacrilegious, but you certainly can't say that TJ was "frosty" in winning the crown.

Irving, Carrollton, Abilene, Sunset and Bryan Adams all fell victims to the sizzling Rebels. The Bryan Adams win in the Championship game was especially sweet since the Cougars had defeated Thomas Jefferson the week before.

And just to make the domination complete, Thomas Jefferson walked off with three other blue ribbons in the tournament. First off, TJ entry Pam Patton was picked over a field of pretties as the Dr. Pepper queen. Two cagers, Larry Smith and Jim Burchfield, were then named to the all-tournament team. Smith was then singled out as the Most Valuable Player of the Meet. And that's everything that was up for grabs!

And if any of you have heard that nasty rumor that's out about the Rebel cage team going to be sold to CBS—don't believe it. After all, ABC's bid still hasn't come in yet.

Jim Brannan
"Dallas Times Herald"

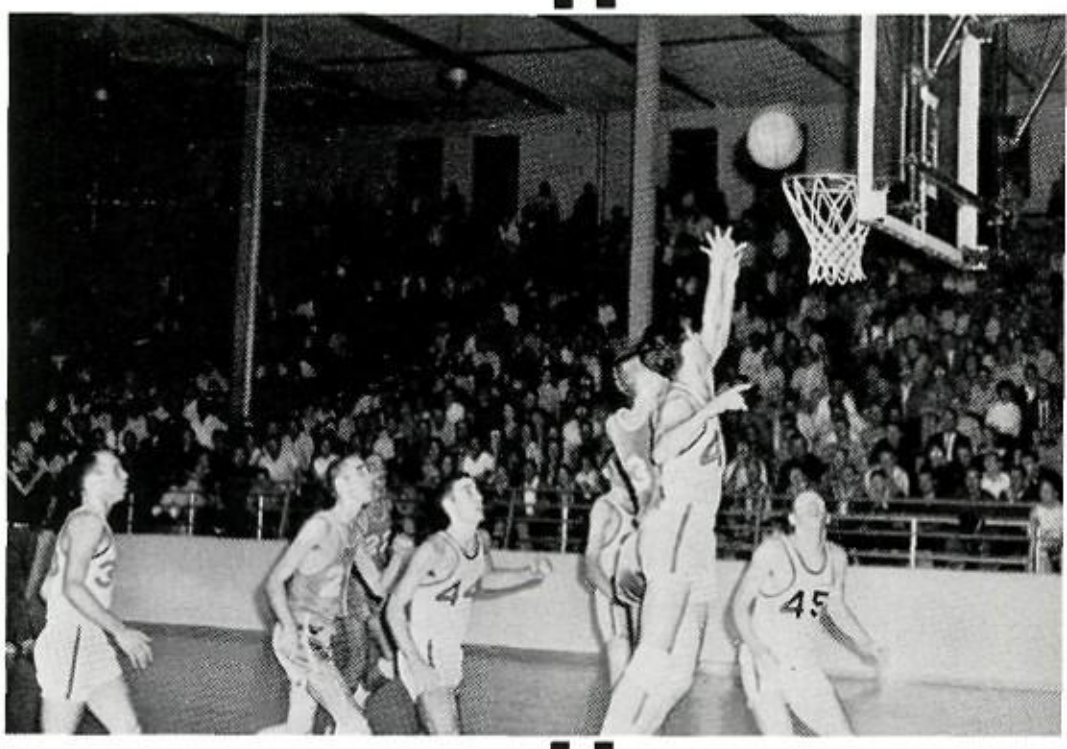

All eyes were on the ball as this one came down.

Jim Birchfield (22) stopped by a Carrollton cager.

Rebel Jim Stinson (14) almost grabbed the backboard to add more points to the Rebel score.

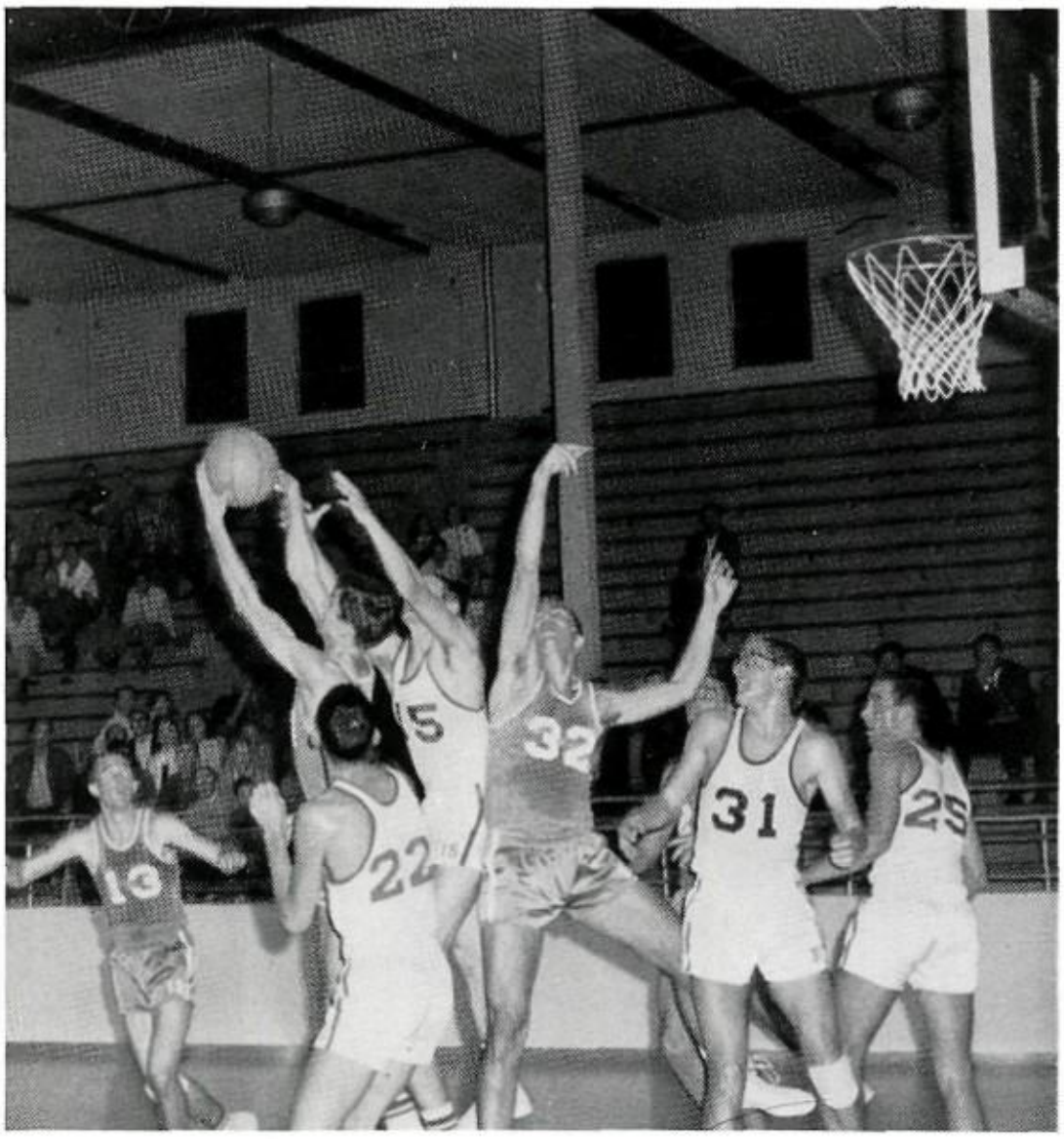

Rebel Cagers Lose Zone Opener, 55-72

The Thomas Jefferson Rebels opened their 1965 zone play on a sour note. Until the night of the Bryan Adams defeat, the Rebels boasted a 13-1 record. Although the Christmas holidays had not begun, many Rebel fans were at the game to support the team in their bid for the first zone win. Larry Smith and Jimmy Birchfield were the top scorers for the team with 14 and 11 points respectively.

TJ	17	14	11	13
BA	23	13	13	23

TJ's Collinsworth points the way to the basket.

Jefferson Five Defeat Bryan Adams, 66-53

Playing in SMU's Moody Coliseum must have been the good luck charm of the Rebel basketball team, for the Rebels won the important clash between the two schools, 66-53. Jefferson was leading at half time by a large margin of 11 points. The Rebel team did not let this margin go to their heads as they raced on to outshoot the Cougars during the rest of the game. Top Jefferson scorers were the twosome of Jimmy Birchfield and Andy Cargile with their respective 16 and 15 scores.

TJ	18	17	13	18
BA	8	16	10	19

Larry Smith (13)—and a familiar sight in a tough game.

—Dallas Times Herald Photo

Rebels kept the ball all night in this one.

Rebels Squeak By, 79-67

The Rebels played a "squeaker" when they met Hillcrest for the first time this season and just barely edged over the Panthers with a full power drive in the fourth quarter. Williamson and Kagan of Hillcrest added 24 and 16 points to their team's end score, with Goldberg and Smith taking 19 each for a TJ win, 79-67.

TJ	17	18	18	26
Hillcrest	17	16	18	26

Panthers Bite the Dust, 75-60

The Thomas Jefferson steam roller rolled again as it wrung out the Panther skin in its second game. The Rebels led in all quarters of play and took the game 75-60. Jim Burchfield and friend, Larry Smith, picked up 15 and 14 points respectively.

TJ	13	20	25	17
Hillcrest	7	18	19	16

With the gracefulness of a ballerina, Cargile goes up for two!

Longhorns Left in the Rawhide, 113-32

The first game between TJ and W. T. White proved too much for the junior Longhorns and the Rebels would have walked off with the whole night if they had wanted to. Jerry Higgenbotham of White made good for 10 points and Juniors Craig Gickman and Steve Goldberg found the rim to pick up 13 and 12 points respectively.

TJ	26	39	20	28
White	10	11	4	7

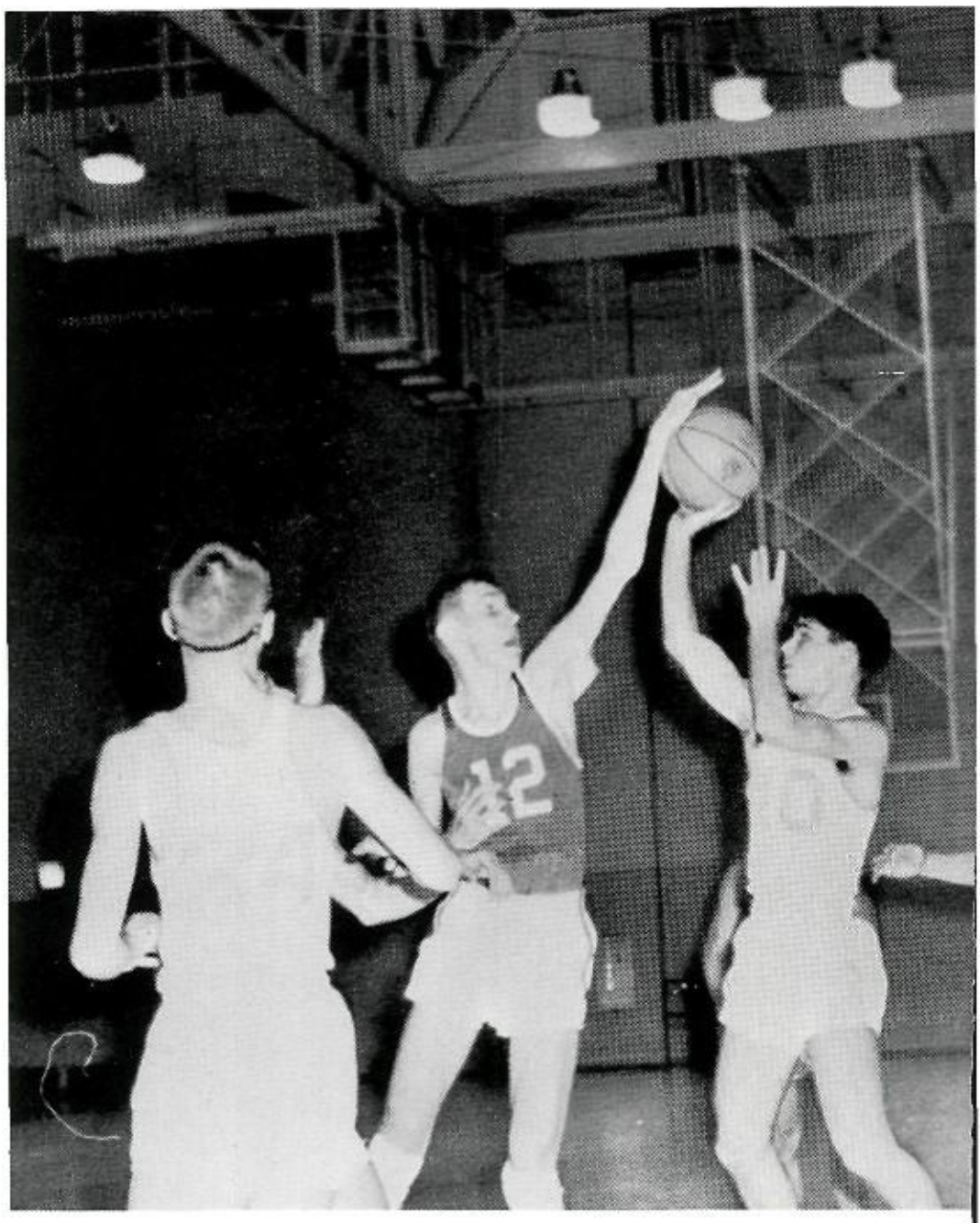

Glickman holds up a double victory sign early in the game.

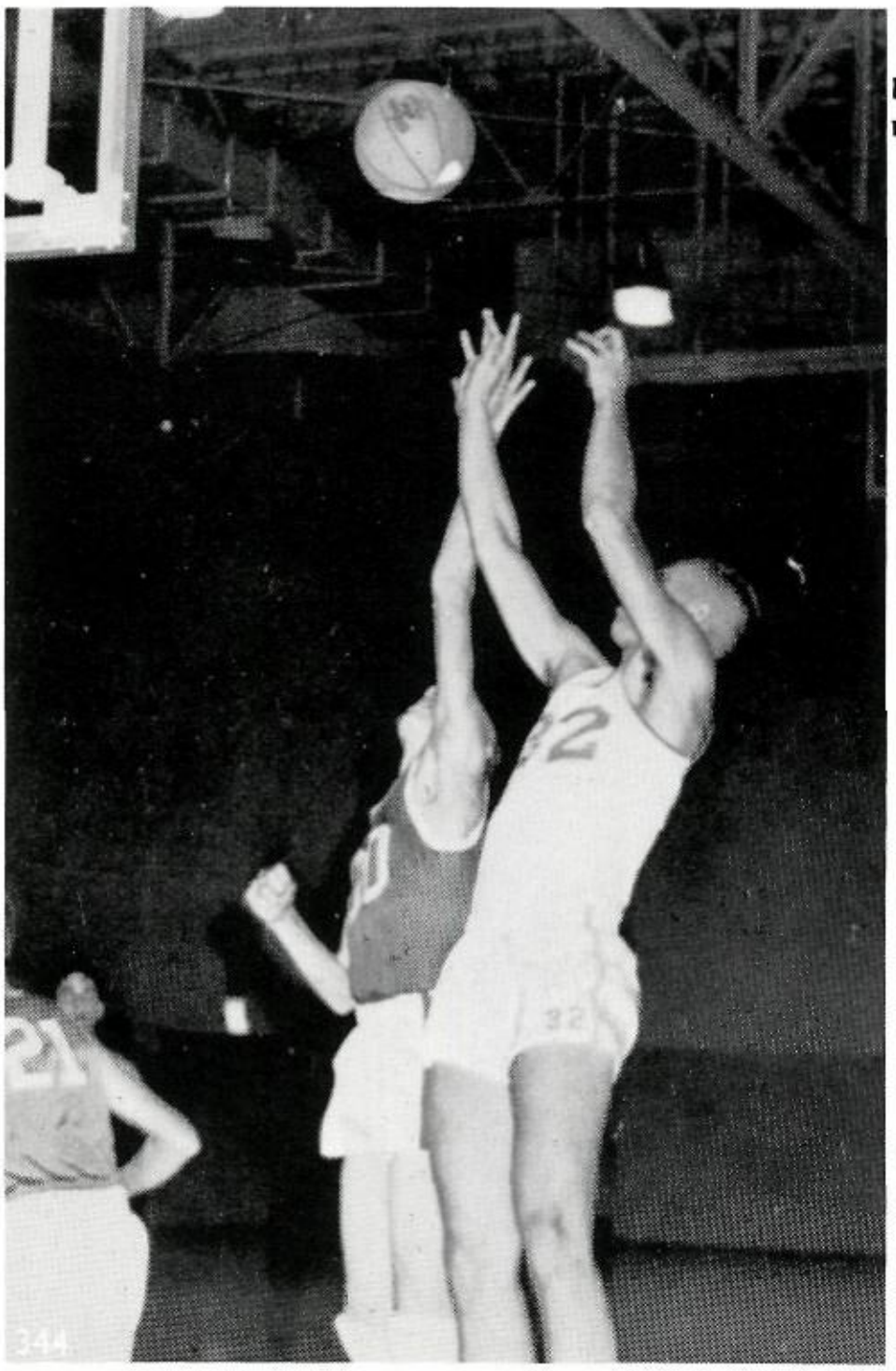

Rebels Slaughter the Longhorns, 70-21

In a rematch the Longhorns of W. T. White put up greater opposition than in the first game with the Rebels. But the Rebels kept White to a 4 point gain per period of play and ended the game with an unfortunate experience for the Longhorns, 70-21.

TJ	14	23	16	17
White	4	6	5	6

Gary Burck (32) ate his Wheaties today.

Rebels can't even force the ball on a Wildcat.

Rebels Slide By Wildcats, 81-48

The Woodrow Wilson Wildcats presented little opposition for the Rebels as TJ built leads up to 39 points. The Rebels made a mammoth drive on the Wildcats in the first period and held them to 23-5 at the start of the second period. It was TJ all the way from there to the finish. Final score: 81-48. High point men were Jim Birchfield and Gary Burck with 14 and 9 points respectively.

TJ	23	13	26	19
WWW	5	14	14	15

Wildcats Lose to Rebels Second Time Around, 83-66

Trailing by a weak 6 point margin, Woodrow looked promising as she went off to the dressing rooms. But the Wildcats didn't materialize after the half as expected and the Rebels picked them off, one by one. Larry Smith added 25 points to the Rebels scoreboard and Jimmy Birchfield nailed down 13. End results showed TJ the victor, 83-66.

TJ	30	17	16	20
WWW	19	22	9	16

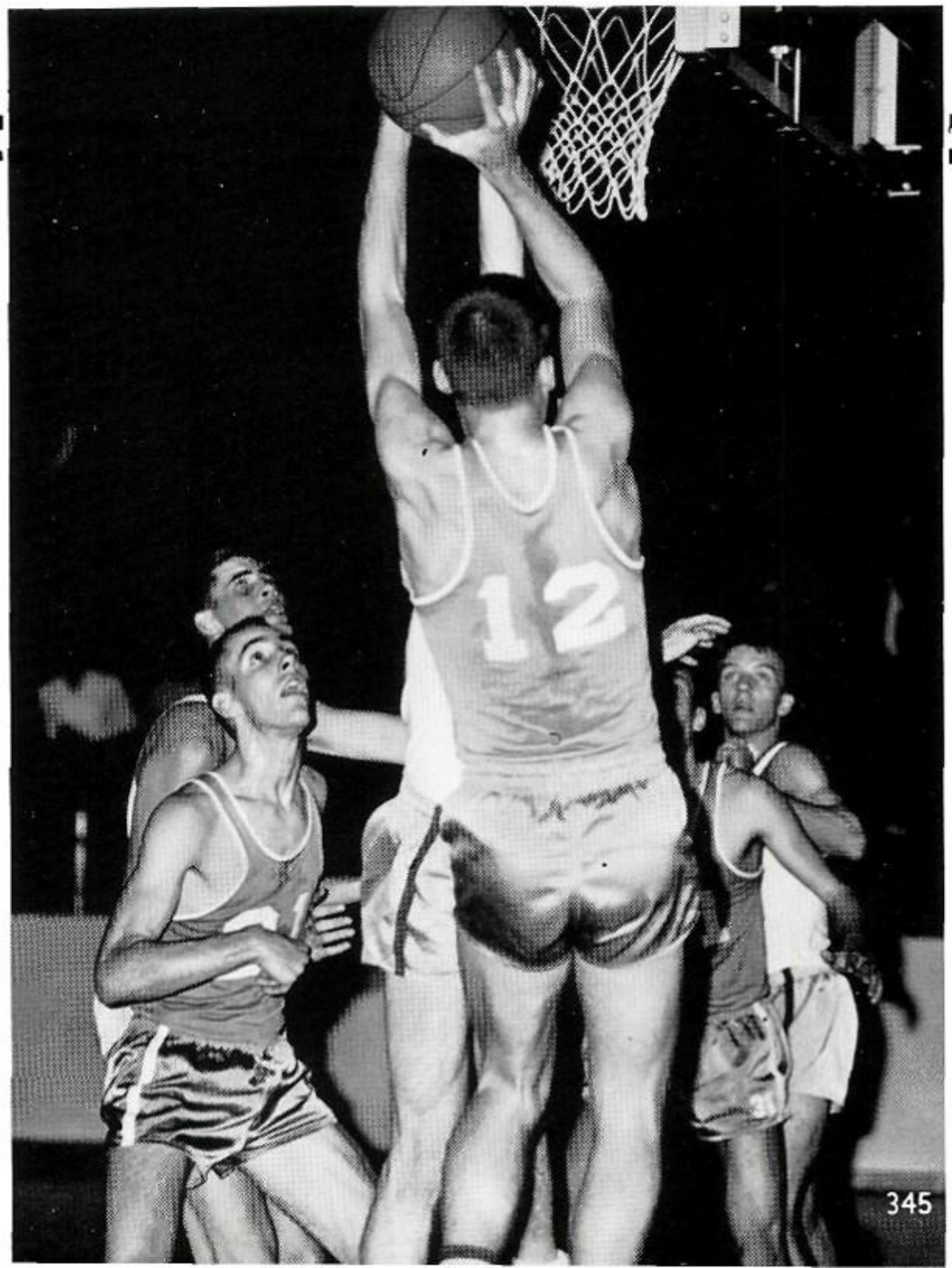

"That's right . . . all eyes on the ball" . . . as Scallorn (12) shoots up.

Scallorn timidly admits that he scored the last basket.

Apaches Lose Their Hatchets to the Rebels, 91-47

In an across-city match the Thomas Jefferson Rebels stirred up an easy victory over H. Grady Spruce. TJ gained an early lead in the first period of play and after an even rack-up of 14 points in the second period the Rebels were on the top all the way. Rich Scallorn shot for 17 points and Doug Zetterland and Gary Burck took 14 each.

TJ	25	14	32	20
Spruce	16	14	11	6

Rebels Kill the Apaches, 69-41

The second bout with H. Grady Spruce was just as disastrous as the first game. The Rebels kept the Apaches on the losing side of the scoreboard and walked off with another victory, 69-41. High point men of the game were Andy Cargile, 16 and Rich Scallorn and Larry Smith, 14 apiece.

TJ	16	26	14	13
Spruce	12	10	9	10

During this Spruce game the Rebels even had time to pick their nails.

Rebels Squeeze By the Spartans, 68-60.

The Thomas Jefferson Rebels' first game with Samuell's Spartans proved to be one of the toughest battles for TJ. At the half the Rebels retired to the dressing room with a 1 point lead, 30-29. It was not until the end of the third period and the beginning of the fourth that the Rebels were able to pull away from the tied-up situation and go to the 68-60 victory. The 22 and 17 points gained by Larry Smith and Jim Birchfield were almost evenly matched by the even split of 38 points picked up by Jim Hawkins and George Harrison of the Spartans.

TJ	16	14	19	19
Samuell	11	18	15	16

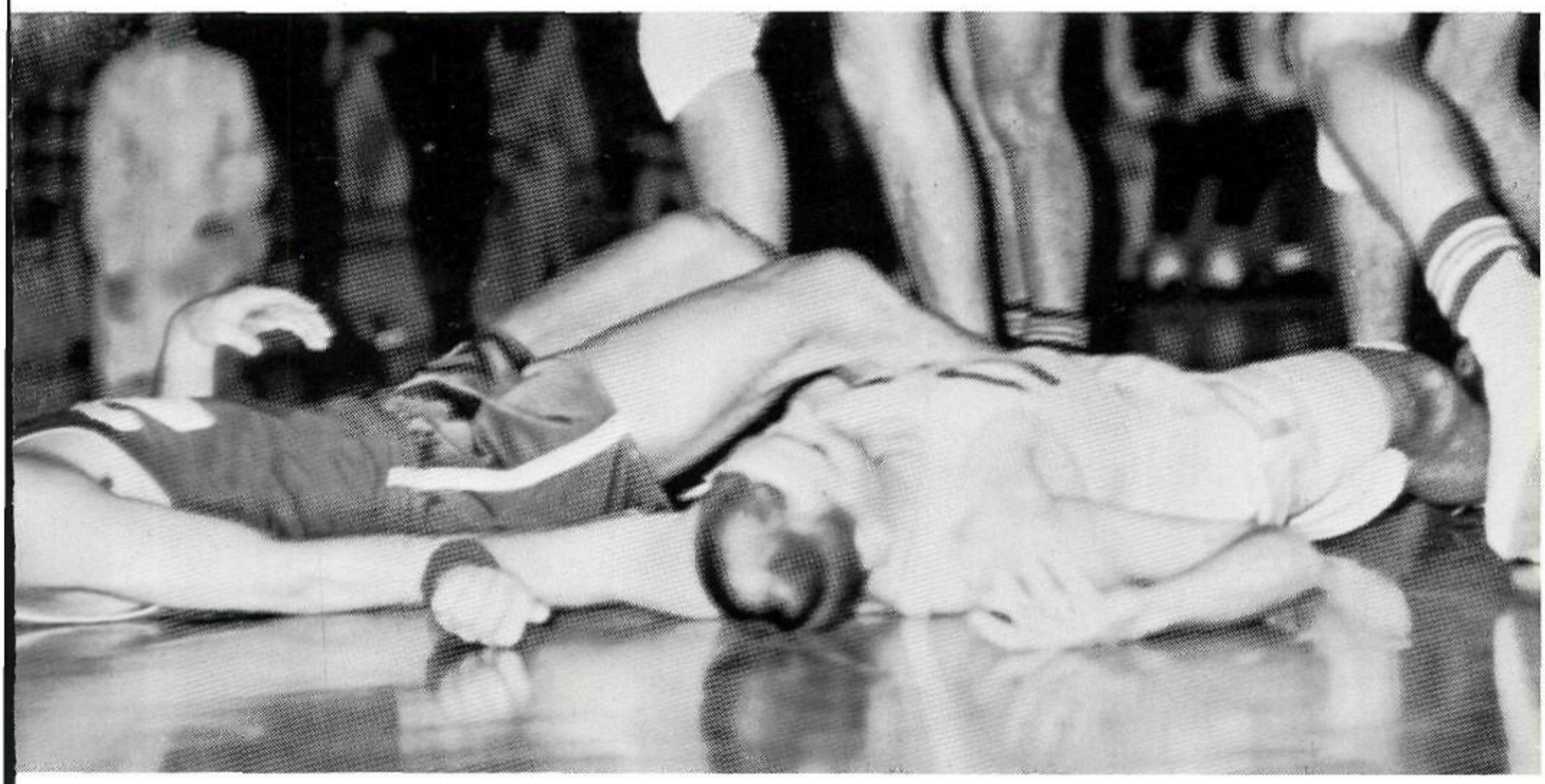

"Jimmy . . . you're going to have to stop taking these games so hard!!"

Jefferson Bandwagon Slowed By Samuell, 69-55

The wheels of progress in the drive for the North zone championship were brought to a stand-still in TJ's second match with the Samuell Spartans. The only lead in the entire game for TJ was its 2-0 lead in the beginning two minutes of the first period. The Spartans played a top defensive game and ended it, 69-55.

TJ	12	12	16	15
Samuell	17	18	14	20

North Zone Play-off . . .

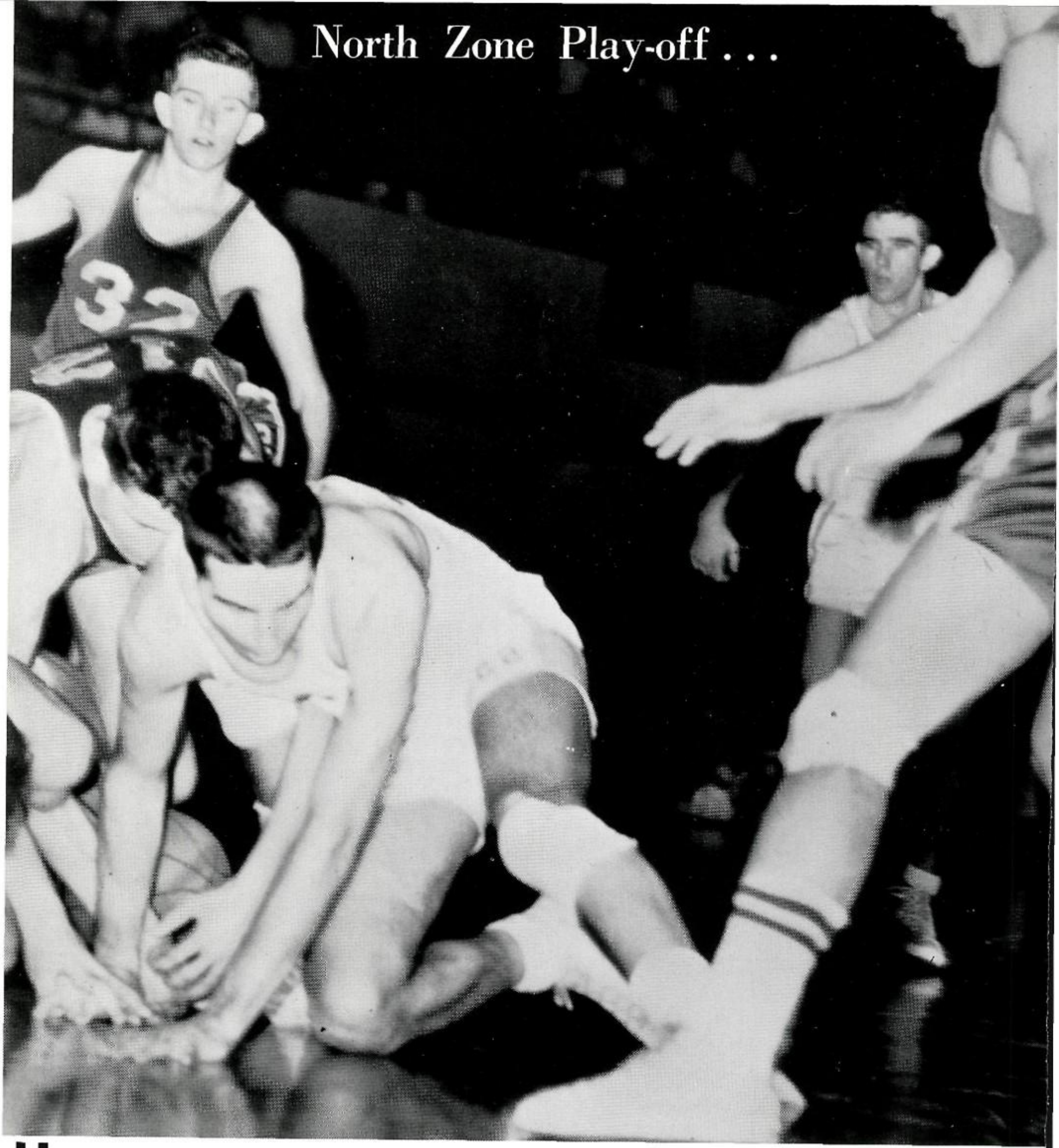

Bewildered faces of other players appear as TJ's Burchfield (22) and Samuell's 12 grasp and miss the ball.

Jeff Takes Crown Again, 52-49

TJ's Rebels faced their toughest battle in the hot pursuit for the position of city champs when they met Samuell in the North Zone playoff. The game meant not only the decision of city-champs contender, but also placed the Rebels in the role of defending the north zone crown which had been held by them for four consecutive years. The tension of both teams was evident as the players on each side put in their best efforts. The Rebels acquired the North Zone Championship by winning, 52-49.

Leads to the City Play-offs

In a series of the best 2 out of 3, the Rebels of TJ literally stunned the players, coaches, and fans of Sunset High with the fast brush-off which Sunset received. The first game of the series was played in SMU's Moody Coliseum which had become a new home for the Rebels and netted TJ the first win in the series. Sunset couldn't break the constant press cast on them through most of the game by the Rebels. TJ took an early lead and maintained it throughout the game, although Sunset came within striking distance several times. The Rebels fixed a 10 point lead on the score board, 60-50, and went to the second game as the favorites.

The second and deciding game of the play-offs sent the Rebel-rousing fans of TJ home with an unprecedented victory in a City-playoff series. Dallas Memorial Auditorium, where TJ lost its bid for further advancement on the road to Austin and state-championship in '64, proved to be a much happier place for TJ in the '65 city-playoffs. The Rebels walked off with the trophy when they mashed the cold Sunset team into the court long before the sound of the half time buzzer. Evidence of a long weekend and underdog position plagued Sunset as the Rebels ended the game 71-41.

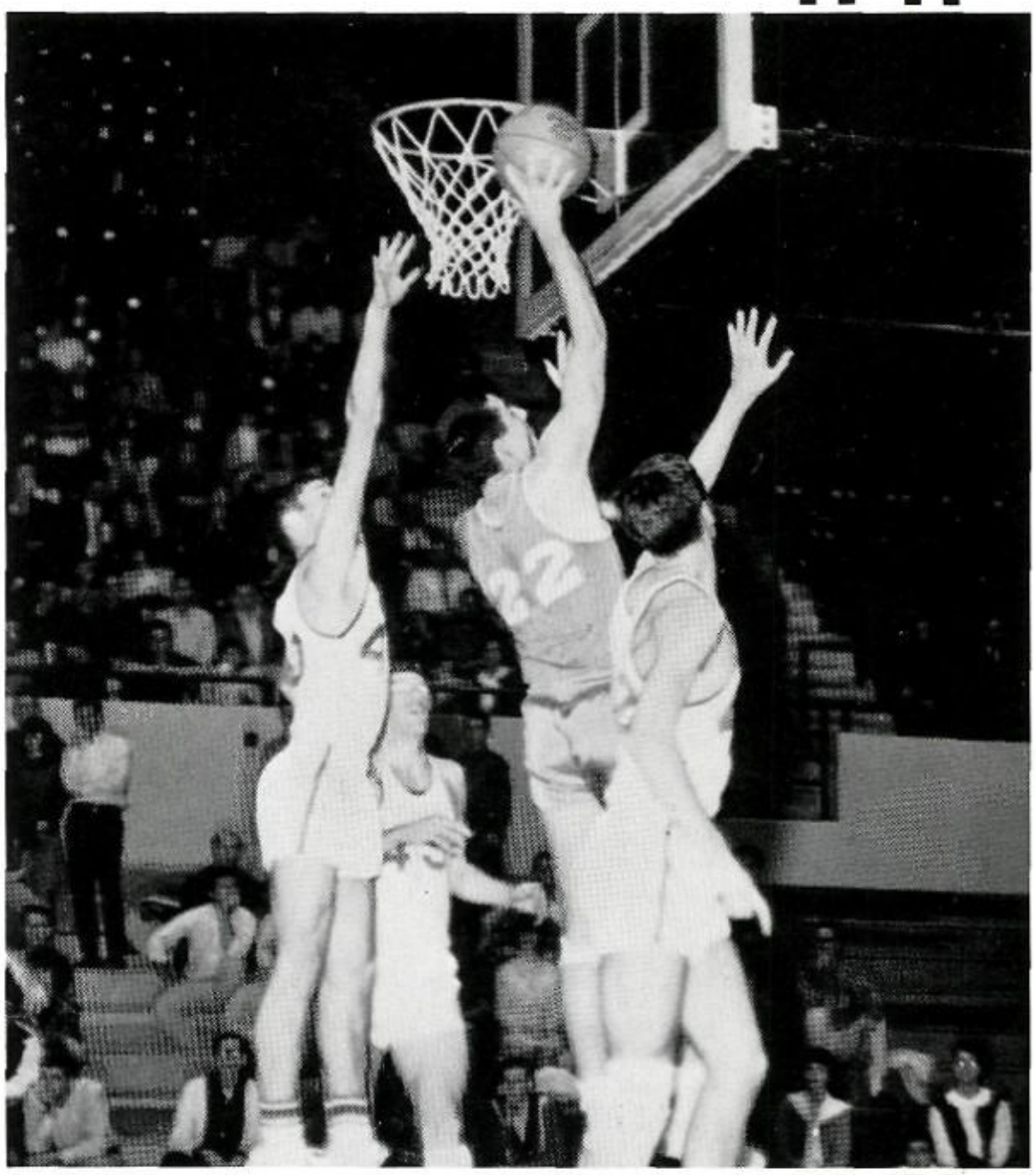

Rebel Jim Birchfield (22) took this rebound in stride.

TJ fans storm the court after the first city win!

Jeff Conquers Heights, 73-51

—AP Wirephoto

The Rebels came back after a slow start in the first quarter to crunch Arlington Heights in the Rebel bid for the bi-district championship. Arlington Heights opened up with a full court press in the 1st quarter to end the 1st period 18-9, but the powerful Rebel spirit fought back to a 30-28 lead at the half. The second half of the game proved more prosperous for TJ as the Rebels led in rebounds and field goals. The third quarter ended with an 18 point lead for the Rebels. The Yellowjackets managed a small rally in the 4th quarter as Bill Shields and Bob Spruck of Arlington sliced the Rebel lead to 57-44, but Burchfield, Collingsworth, and Smith quickly brought the score back to the highest Rebel lead of the night 72-49. Final score for the Rebels was 73-51. Jim Burchfield led in all areas with 12 rebounds and 19 points for the Rebels. Andy Cargile hit for 16 points, Mike Collingsworth for 15 and Larry Smith for 14. Rich Scallorn finished with 10. This win left Highland Park in the Regionals as the only obstacle to a trip to the fun spot home of State Championships, Austin.

Rebels Take Time for Tea-Sippers, 53-48

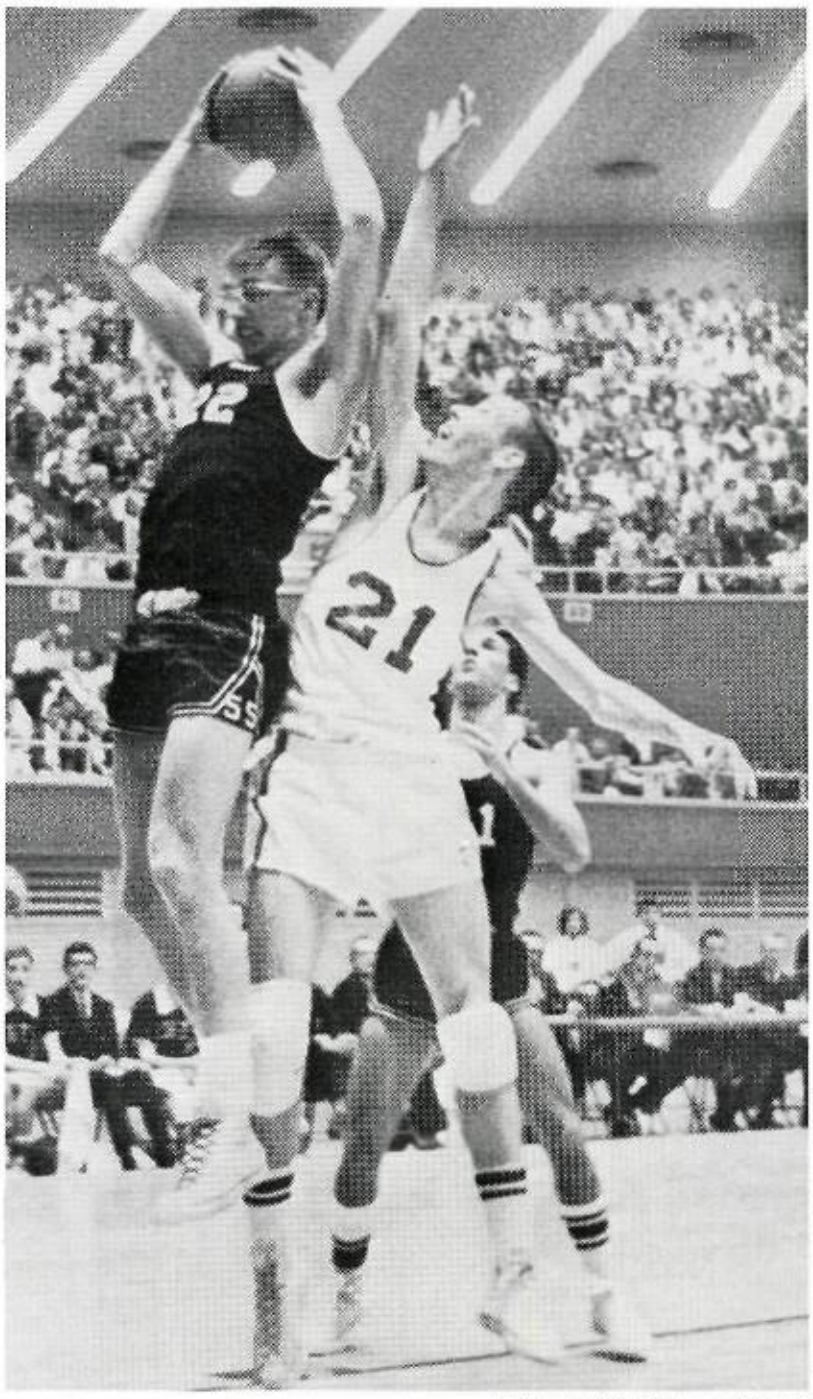

—Dallas Times Herald Photo

Andy Cargile (21) was helpless against Highland Park's Bill Vought (22) in this rebound.

Playing before a near capacity crowd, the mighty Rebels of Thomas Jefferson defeated Highland Park in the Regional 4AAAA championship, 53-48. Taking the lead, Jeff was winning 6-0 with only 2 minutes eaten off the clock. With 6 minutes left before the close of the half, Bill Quigly of HP tied the score 15-15, this was the only time that HP was even with the Rebels. The third period of play was TJ's battle against All-Stater Bill Vought of HP. Vought scored 20 of 22 attempts from the field and was second in rebounding for the Scotties. A serious threat appeared evident with 2 minutes left in the game. The score read TJ 51—HP 48. The Rebels went into a stall and Larry Smith was fouled. Sinking the two free throws, Larry took the heat off the last few seconds of play as the Rebels iced down the Teasippers of HP.

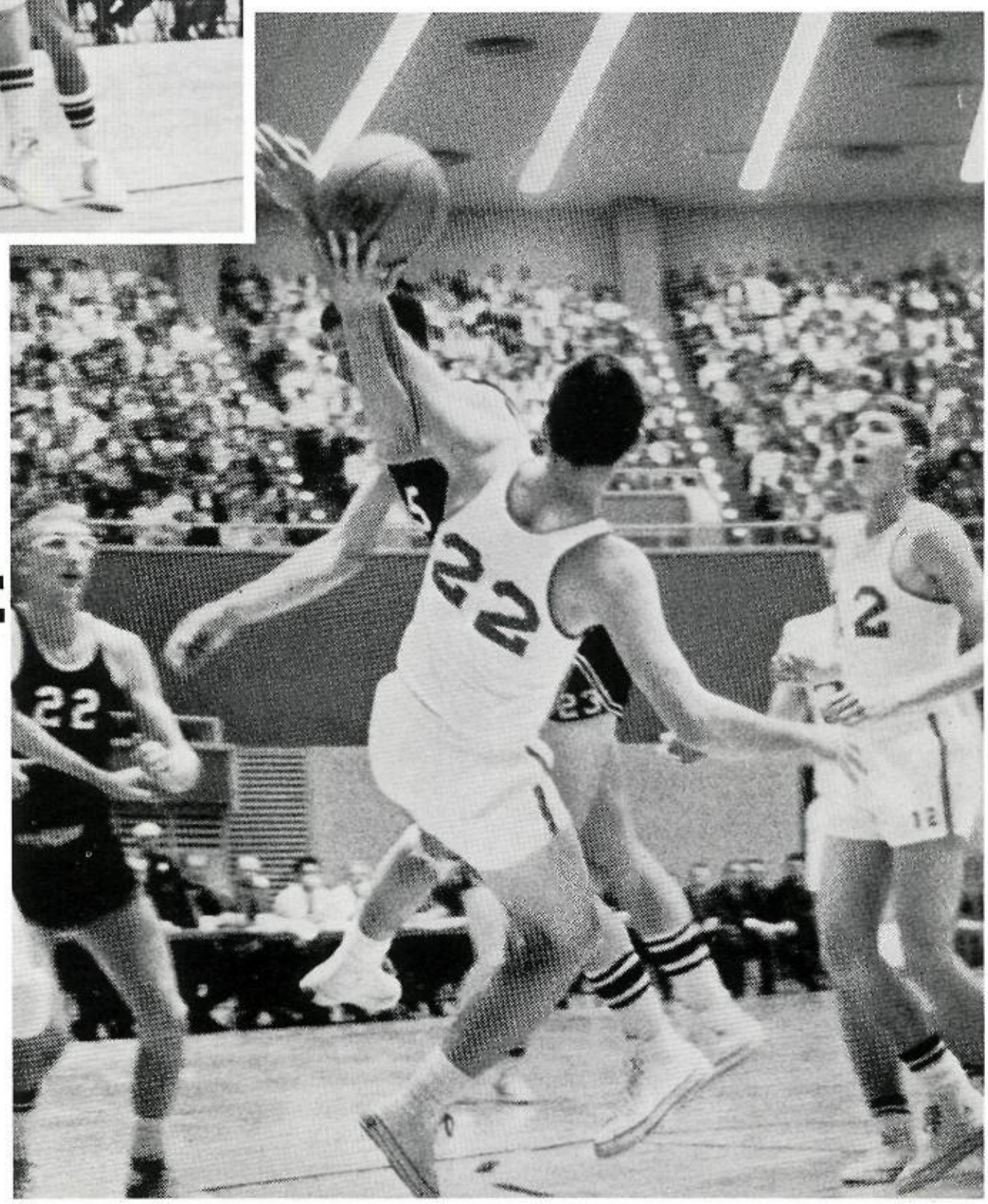

Jimmy Birchfield (22) attempts to show Highland Park how to dance the "Rebel Twist".

—Dallas Times Herald Photo

Rebels Fight 'Til the End

For the third time in four years Thomas Jefferson's Rebels traveled the road to Austin before closing out the annual basketball campaign.

The journey carried the Rebs to second place in the state tournament as they trounced El Paso, 73-55, in first round action before bowing to Houston Jones, 64-57, in the championship clash.

Approximately 5,000 flag waving fans followed the team to the capital city, and no one came back disappointed in the Rebels' performance.

Thomas Jefferson yielded considerable height to both of their Austin foes, but the Rebs had almost no difficulty at all in disposing of El Paso. They then fought the taller Houston crew tooth and nail for three-and-a-half quarters before losing in the final three minutes.

El Paso had two 6' 7" players under the boards, but still Thomas Jefferson out rebounded the West Texans, 44-37, as Burchfield led the way with 10.

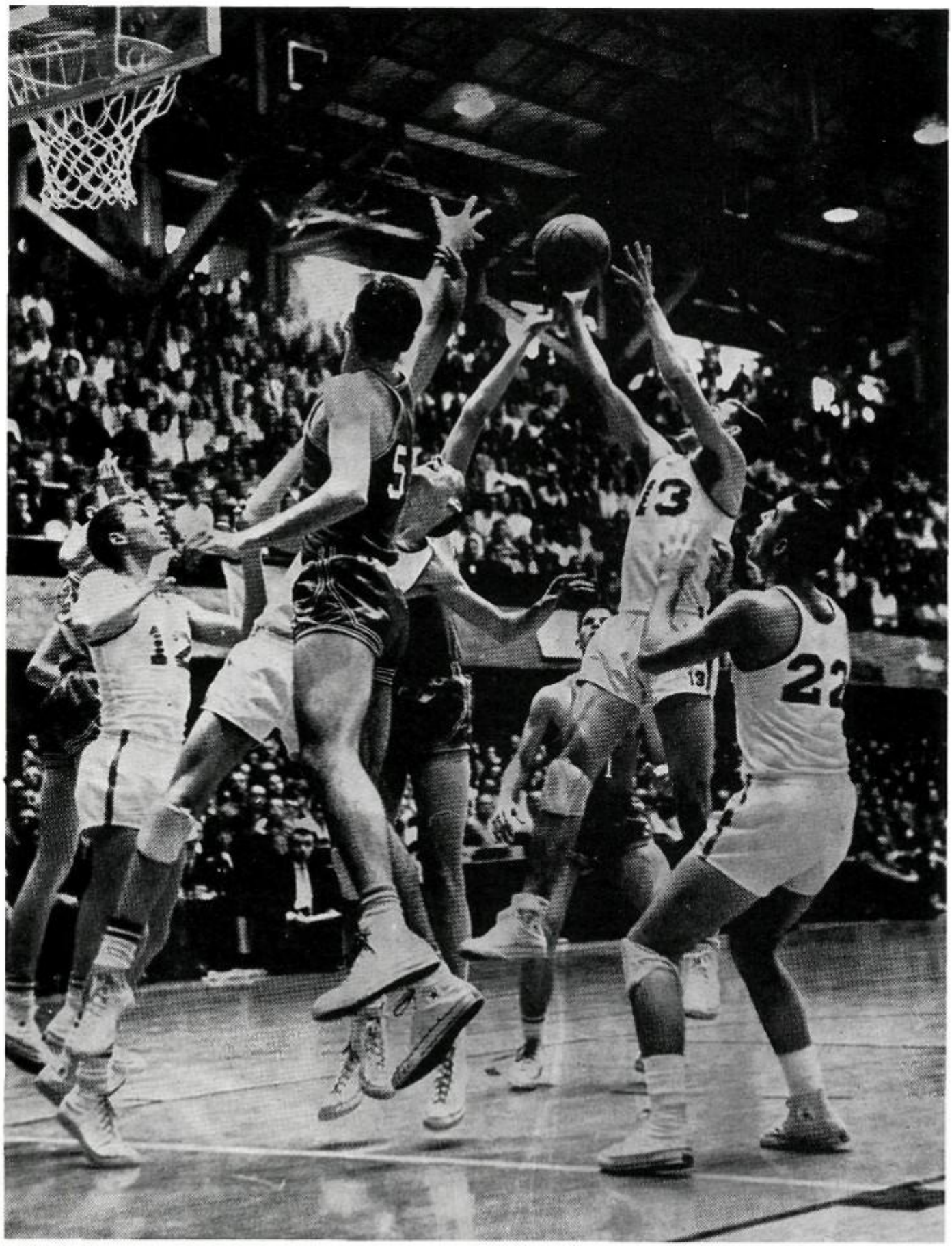

Larry Smith (13) grabbed this rebound and eased it into the basket for another Rebel score.

Jefferson hit a fantastic 24 of 56 field goal attempts to post the win.

While TJ was knocking off El Paso in first round play, Houston Jones was busy breaking all kinds of records in romping to a 106-71 victory over Kingsville. This impressive win made the Houston five heavy favorites over Thomas Jefferson for the championship game.

Thomas Jefferson led throughout the first half, matched Houston almost point for point all of the third quarter and half of the final quarter, and then fell in the last moments of play.

Houston's tallness paid off in those last crucial minutes as Burchfield and Cargile were in foul trouble and had to let Jones' big boys go free to sink the easy shots.

Scallorn, the lowest scoring starter in the first game, took high point honors against Jones with 18 points. Smith had 13, Cargile and Burchfield both had 9, Collinsworth had 6. To finish out the tournament, Larry Smith and Richard Scallorn were named to the All-Tournament team.

Jim Brannan, Dallas Times Herald

The REBELS jumped . . .

Photos
by Ken
Hardin

*. . . and
cheered . . .*

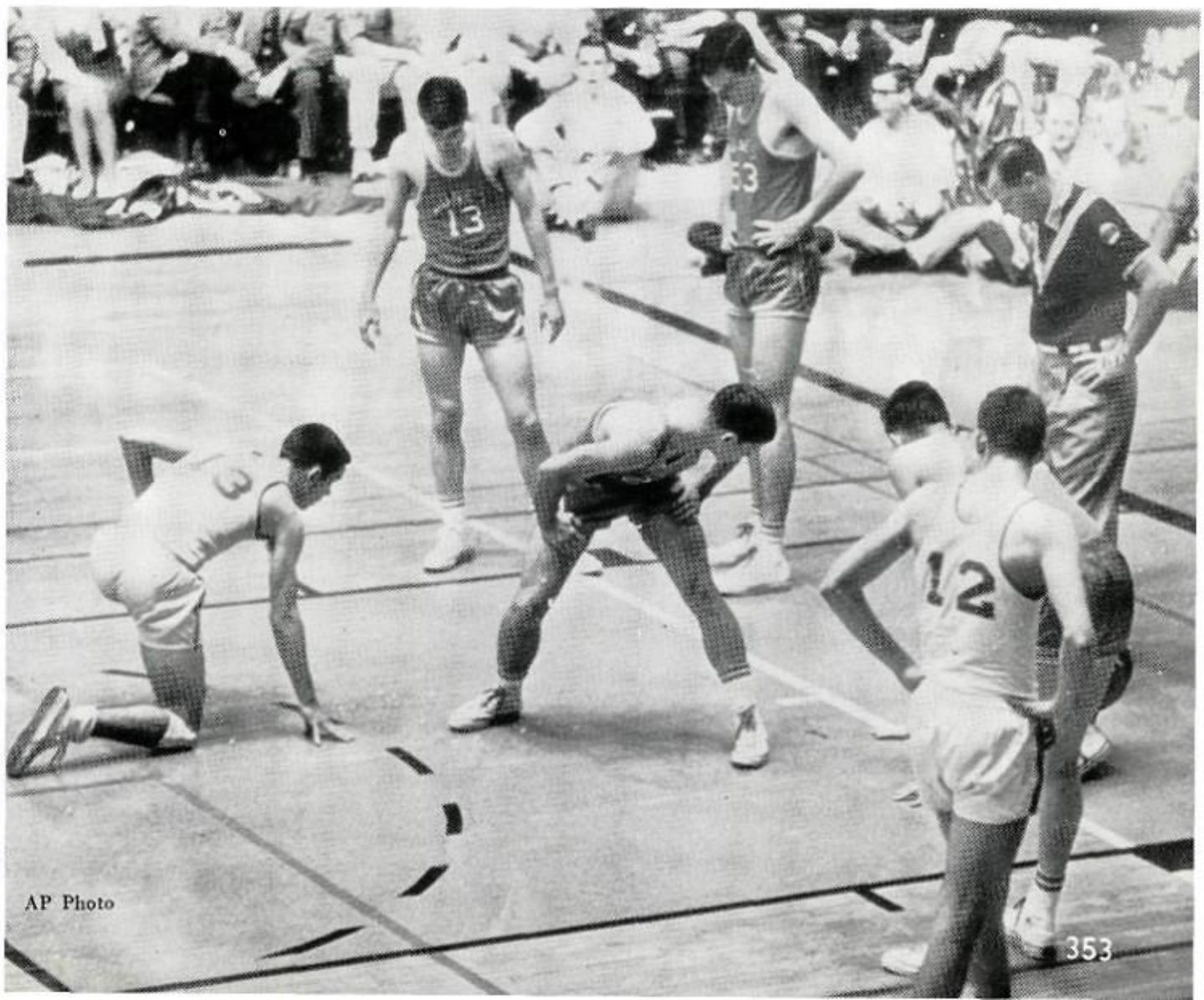

AP Photo

*. . . and looked for a
contact lens.*

B-Team Basketball, 21-2

First row: Robby Best, Andy Meyercord, Barry Barrett, Trip Miller. *Second row:* Manager Pete Thornton, Gary Brobst, Ken Norsworthy, Mike Kaufman, Freddie Howard, Danny Berry, Frank Albano, Manager Bob Cummings. *Third row:* Coach Dwight Parsley, Tommy Dver, Steve Sample, Carl Saxon, Jim Williams, Wayne Slaughter.

This year's B-Team attained a 21-2 record. The team, composed of only sophomore students, is to be remembered for not only their fine record, but also for their team spirit. Basketball is a sport known for its need of teamwork and this year's Rebel team worked together. During the Christmas Holidays, Thomas Jefferson's B-Team beat Garland in the Jesuit Invitational Tournament to take the first place crown. With Coach Parsley to aid the team in their season play, the team tied with Hillcrest for the City B-Team Championship. Congratulations for a well-played season.

Season's Record

TJ	59	Highland Park	36	TJ	59	Sunset	21
TJ	44	St. Marks	33	TJ	55	Sunset	
TJ	50	Carrollton	35	TJ	58	North Dallas	39
TJ	70	Lake Highlands	47	TJ	60	SOC	48
TJ	65	SOC	26	TJ	64	Woodrow Wilson	50
TJ	84	Lake Highlands	34	TJ	48	Hillcrest	42
TJ	65	Spruce	46	TJ	50	Kimball	39
TJ	66	Waxahachie	52	TJ	62	Tech	20
TJ	55	Bryan Adams	59	TJ	57	Samuell	64
TJ	89	Jesuit	63	TJ	69	White	35
TJ	59	SOC	49	TJ	84	Adamson	31
TJ	54	Garland	51				

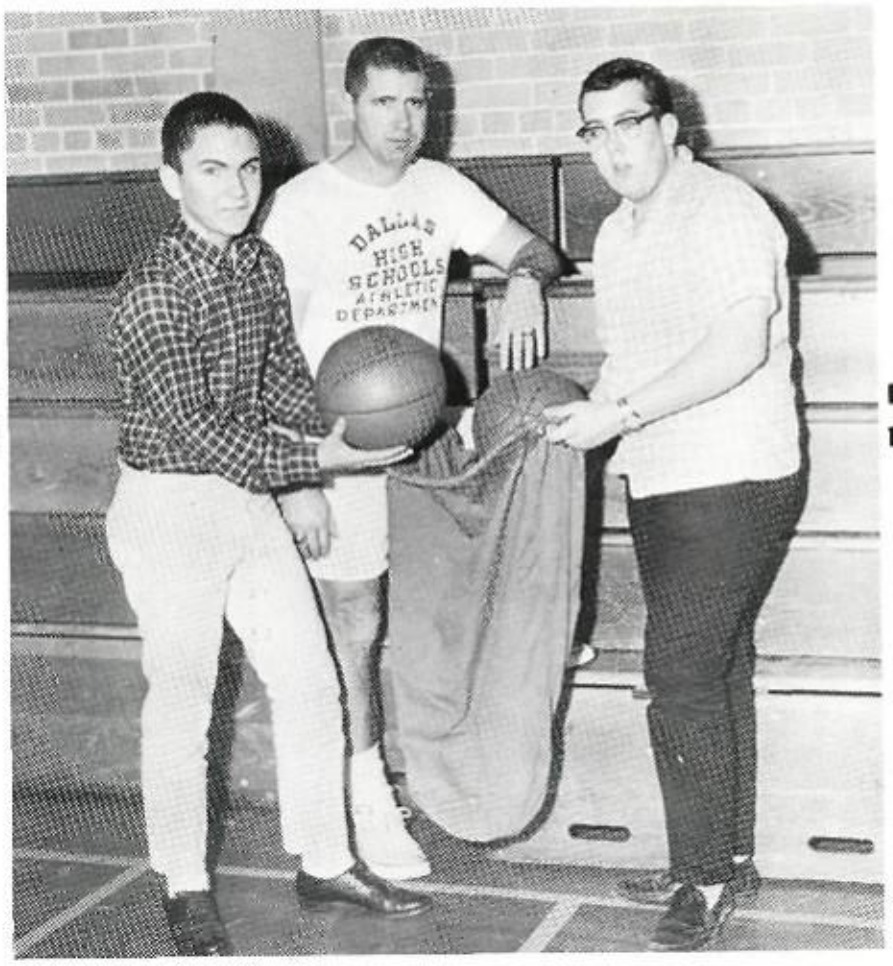

Managers Pete Thornton and Bob Cummings with Coach Dwight Parsley (center).

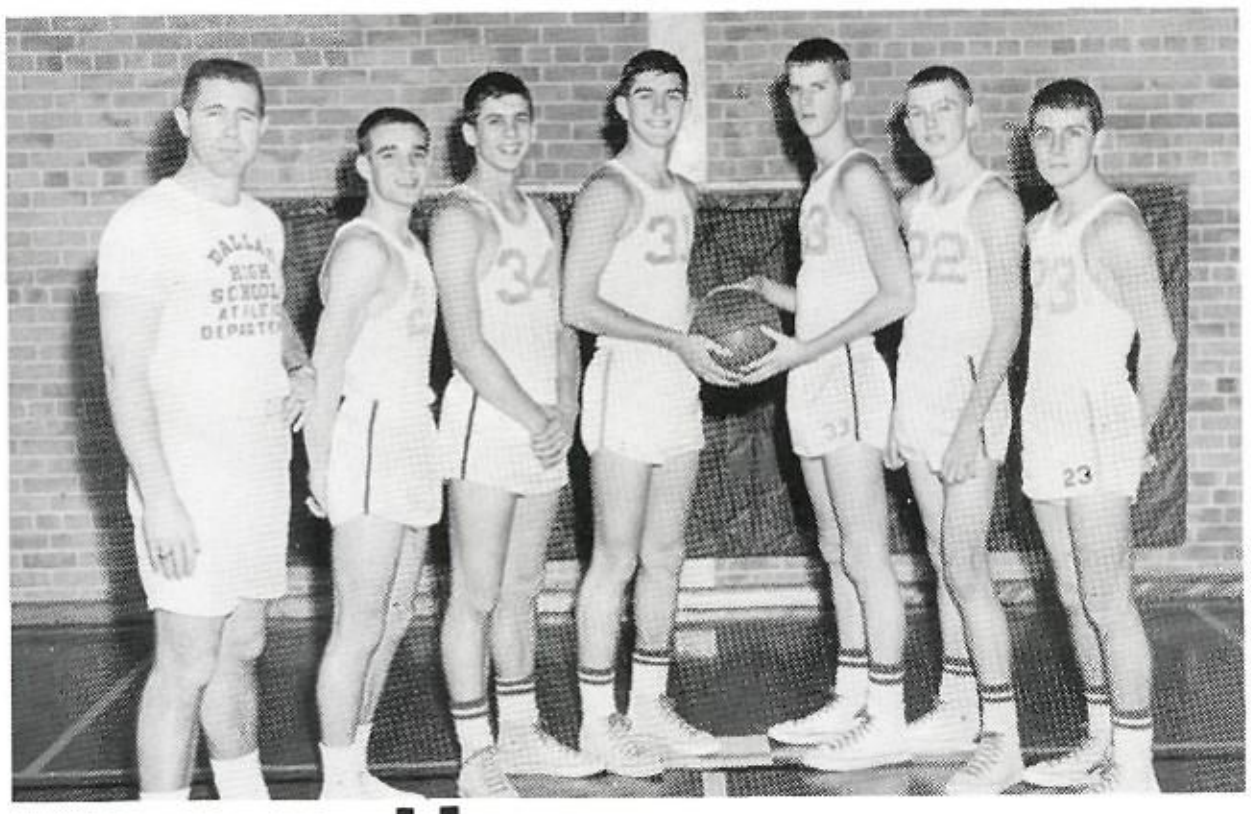

Coach Parsley with starters Danny Berry, Robby Best, Steve Sample, Carl Saxon, Freddie Howard, Gary Brobst.

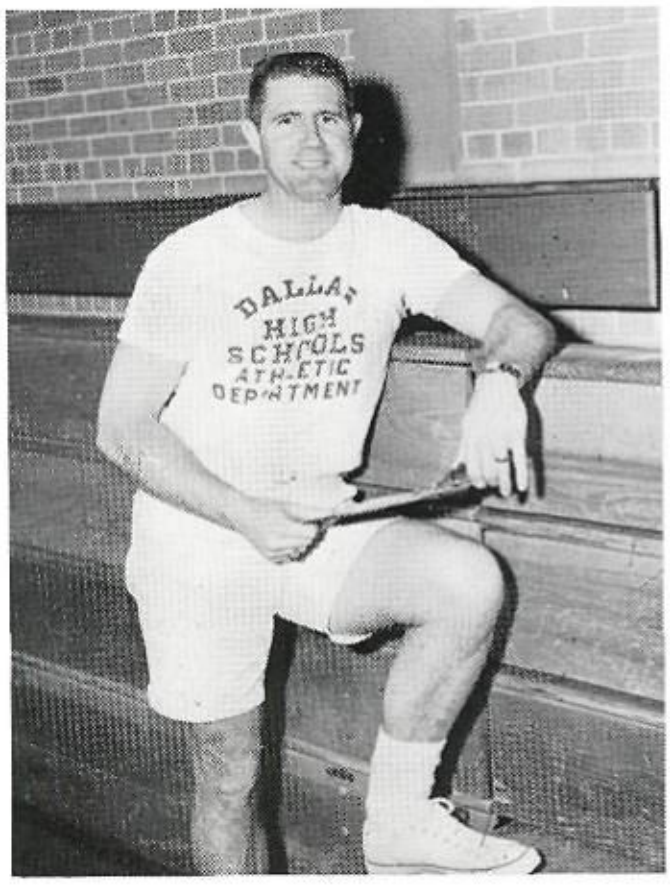

COACH DWIGHT PARSLEY

Track '65

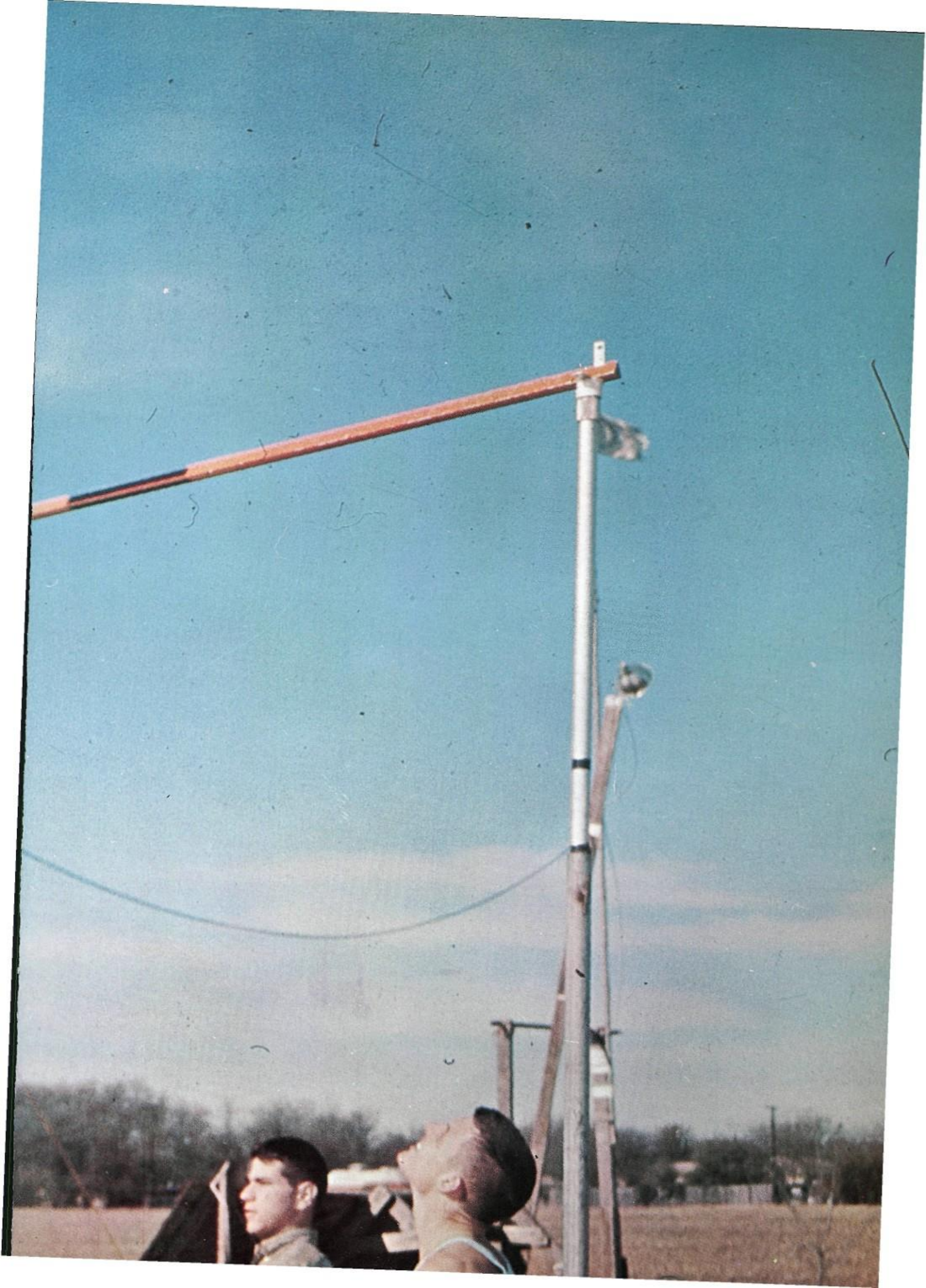

Track '65

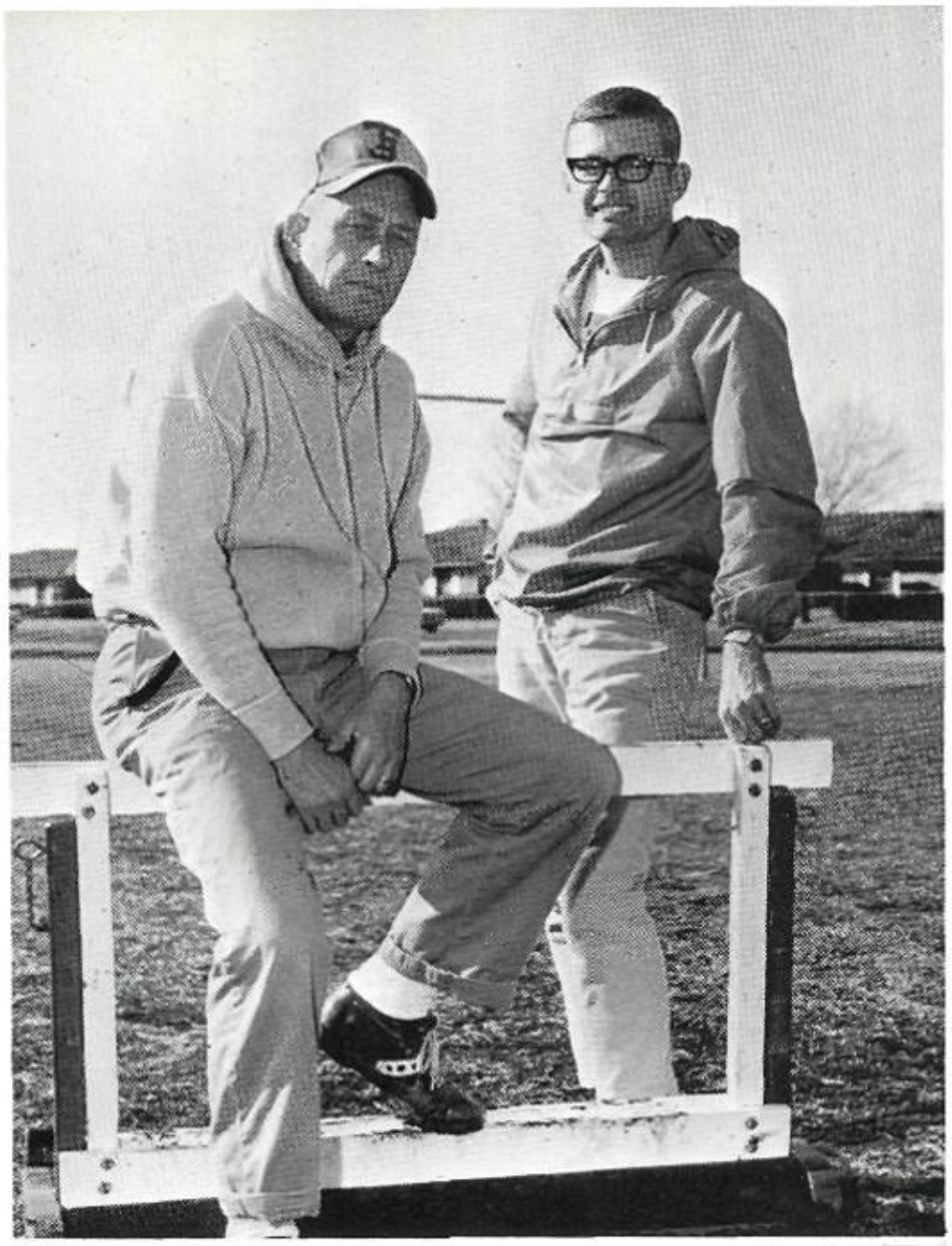

Coach Allen Kirk and assistant Coach Ronnie Toombs.

Track is a sport in which a person can excel with the help of his own individual initiative and the necessary guidance and instruction from the coaches. Coach Kirk, with the help of assistant Coach Ronnie Toombs, has tried to instill within the boys the desire for a higher goal and good sportsmanship. With six returning lettermen the Rebel track team has some of the necessary leaders to encourage in the younger athletes a desire for high achievement.

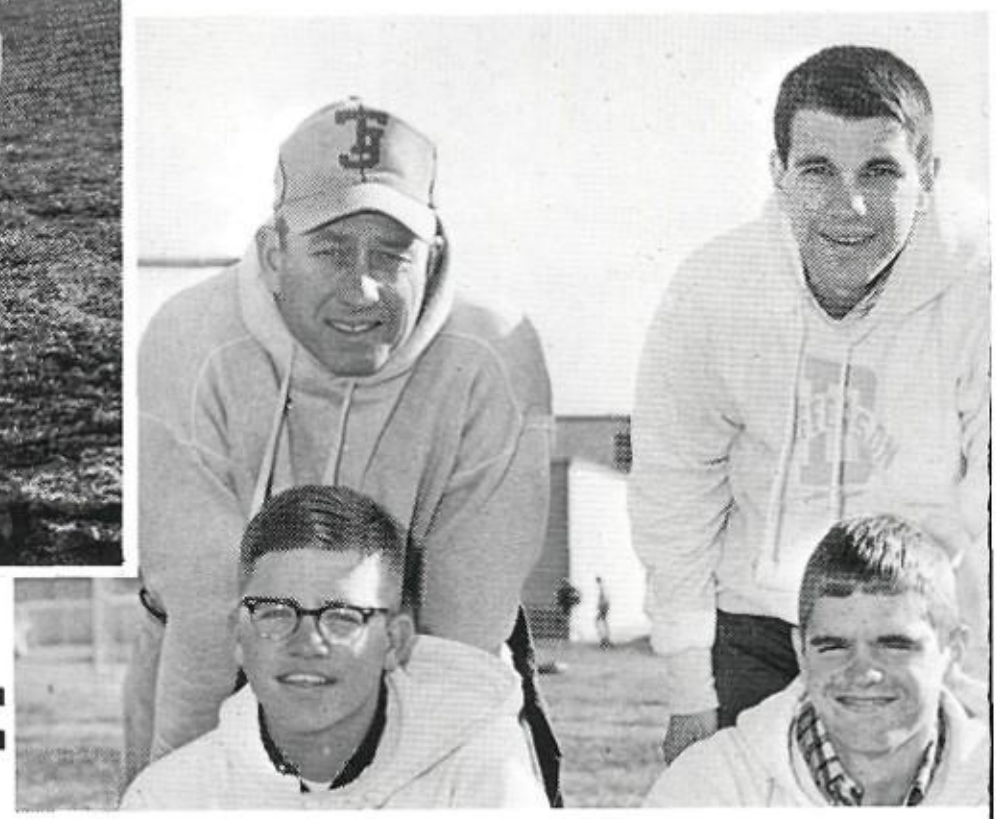

Managers Terry Hess, Randy Williams, Coach Allen Kirk and Manager Mike Blum.

First row: Terry Hess (mgr.), Fred Gonzales, Payne Harrison, Jeff Blum, Bruce Elliot, Mike Shoffit, David Crane, Pat Halleck, Rick Vaughan, Jeff Wendling, Dick White, Mike Blum (mgr.). *Second row:* Coach Kirk, Jim McWhirter, John Baker, Craig Innes, Steve Womac Ricki Stanley, Dick Hitt, Mike Murray, Tom Ball, Mike Leftwich, Mike Harber, Alan Reichel, Randy Bubb, Greg Hill, Stan Johnson, Ala Hubbard, Wayne Stewart, Gary Goodsell, Randy Williams (mgr.), Coach Ronnie Toombs. *Third row:* Bill Cowsar, Jim Sheffer, Gary Whitso

Stan Johnson takes a mighty practice heave.

MILERS: *First row:* Ricky Vaughan, Pat Halleck, Mike Leftwich, Tom Ball. *Second row:* Greg Hill, Ricki Stanley, Jim Sheffer, Gary Goodsell, Wayne Stewart, Steve Womack.

MILE RELAY: John Baker, Craig Innes, Alan Hubbard, Mike Shoffit, Mike Murray.

Joe Dowd tries that hurdle, again.

WEIGHT MEN: Bill Cowsar, Gary Whitson, Jim McWhirter, Alan Reichel, Stan Johnson.

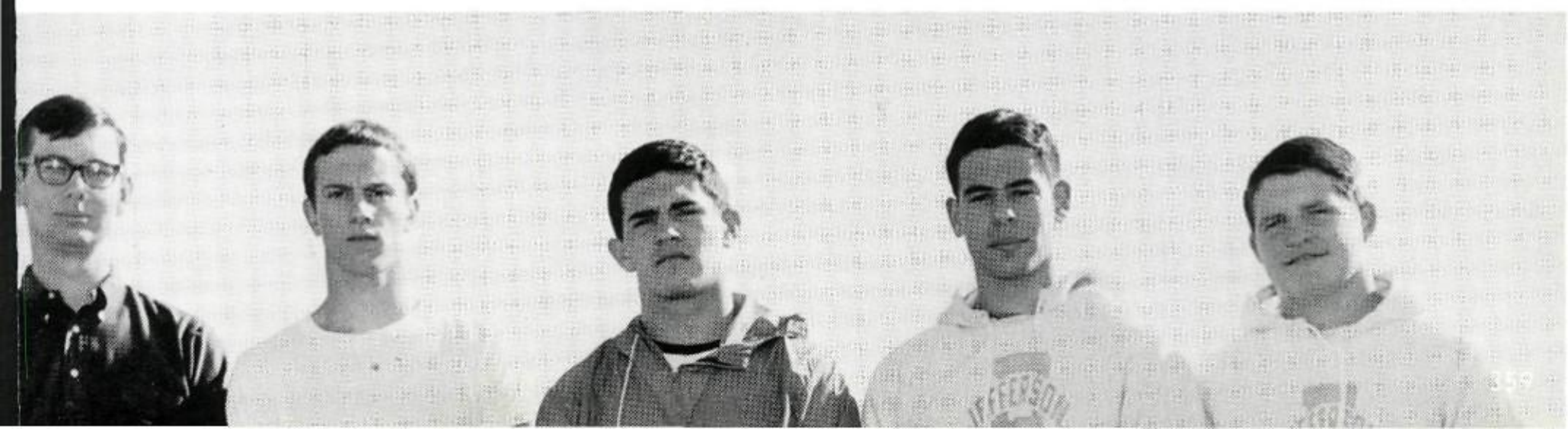

SPRINT RELAY: Bruce Elliot, Jeff Wendling, John Baker, Craig Innes, Randy Bubb, Mike Shoffitt.

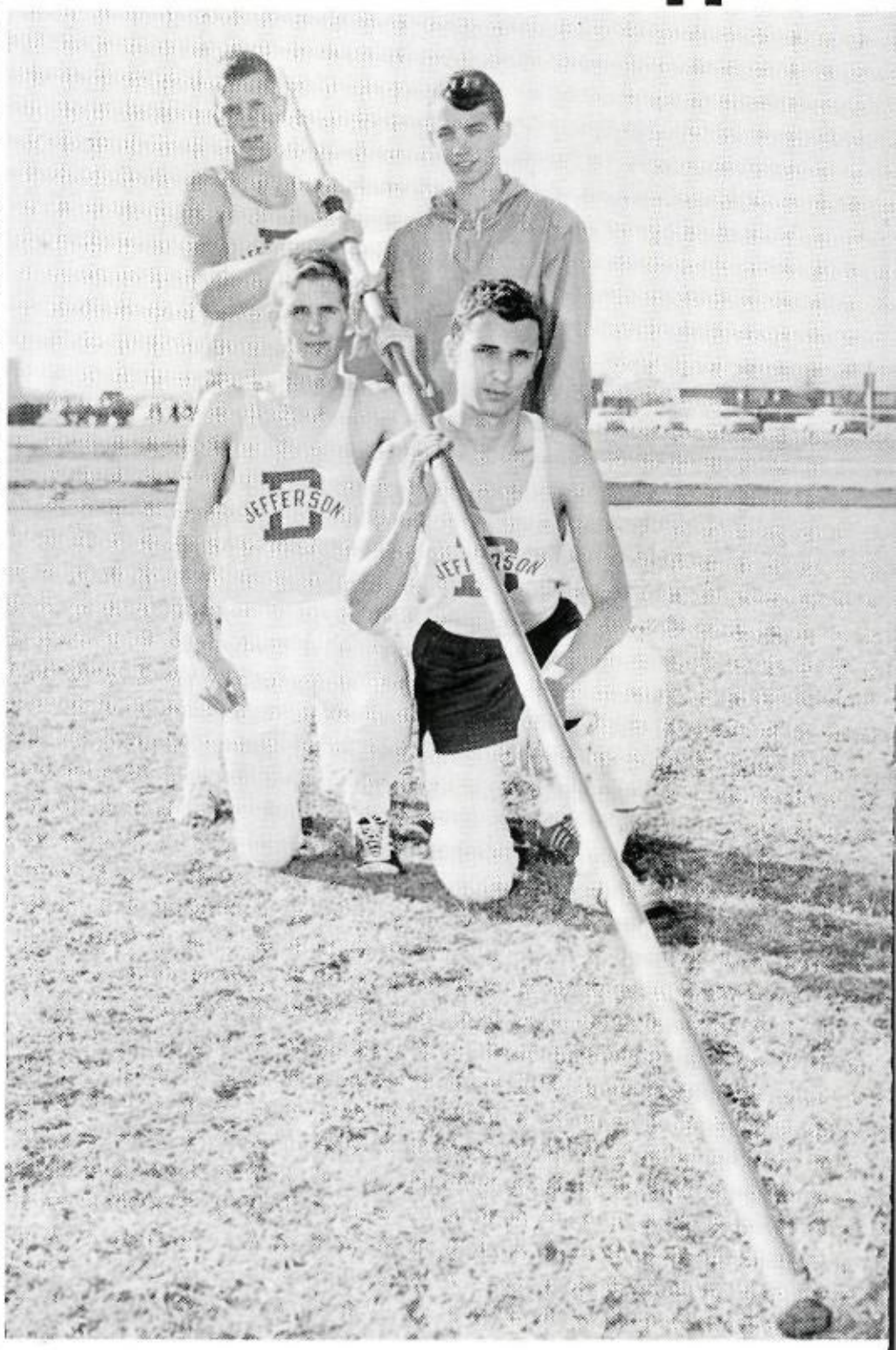

POLE VAULTERS: Dick Hitt, Jeff Blum, David Crane, Mike Harber.

SPRINTERS: Dick White, Bruce Elliot, Jeff Wendling, Randy Bubb.

John Baker

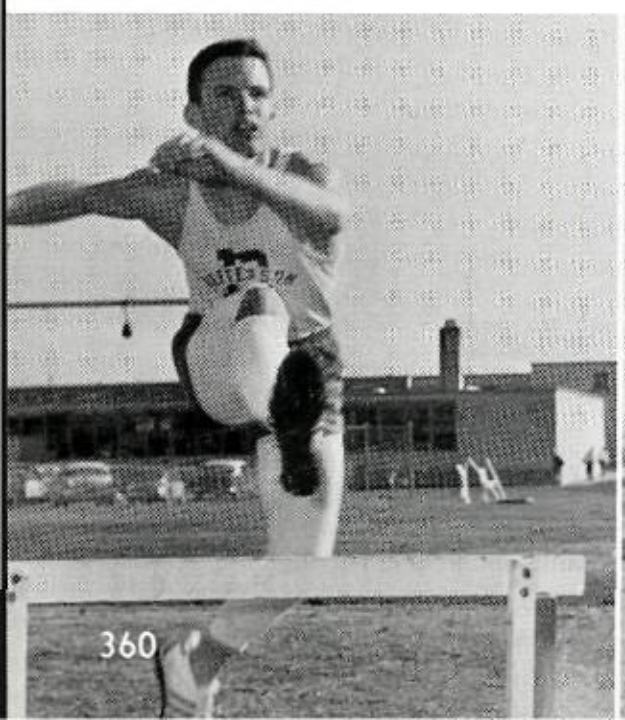

David Crane

Mike Shoffit

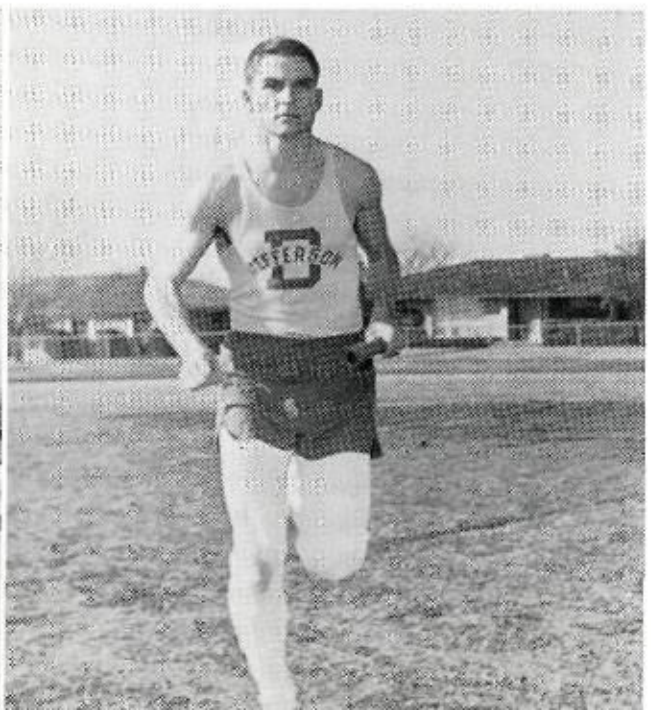

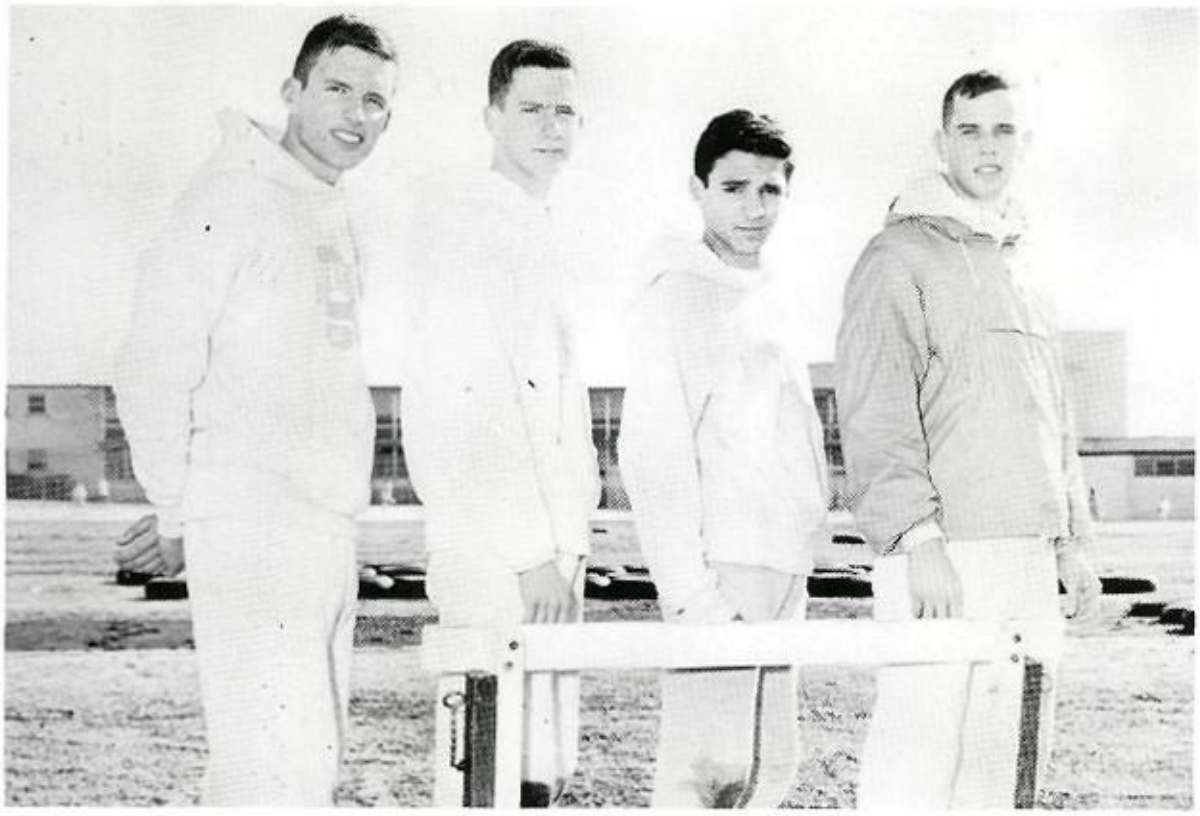

HURDLERS: John Baker, Payne Harrison, Fred Gonzales, Mike Murray, not pictured Joe Dowd.

"Joe Dowd . . . are you trying to learn to fly?"

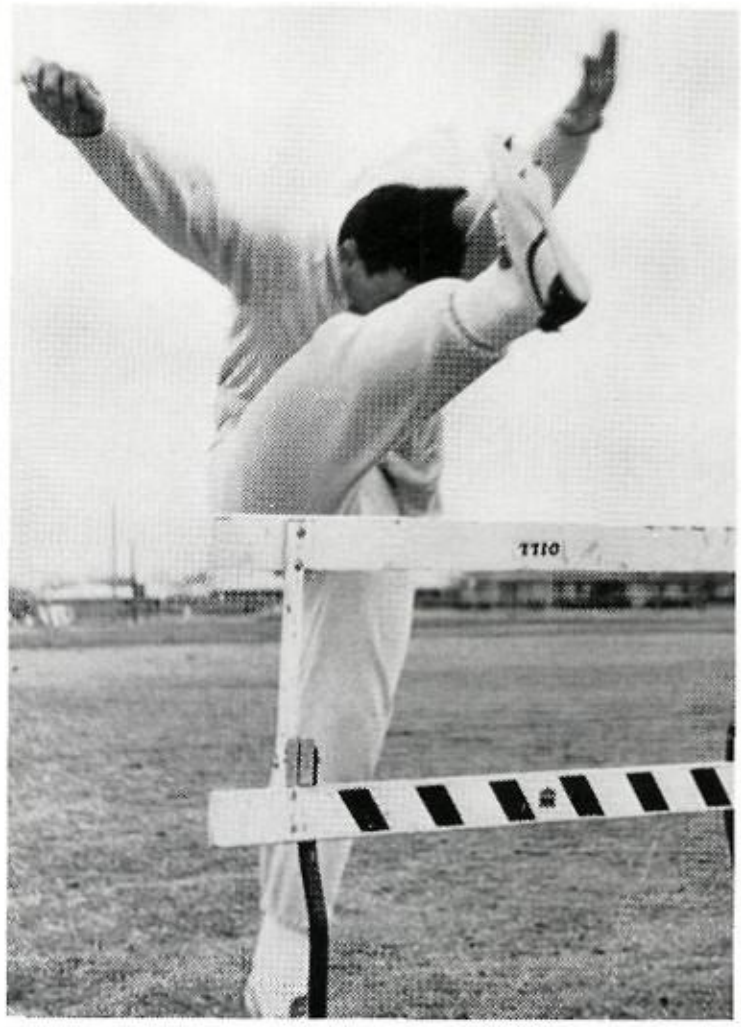

Mike Murray

Jim Sheffer

Tom Ball

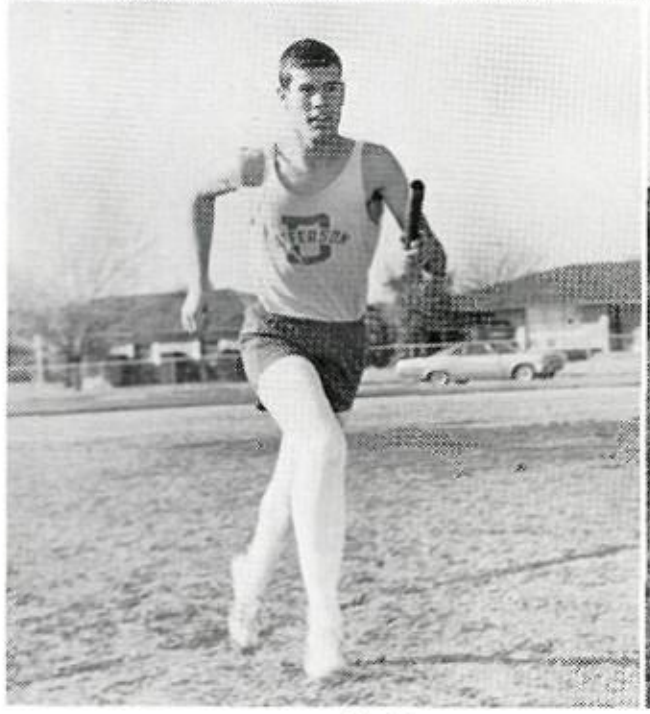

Craig Innes

Hurdler Joe Dowd with
High Jumper Charlie Kremer

Jeff Wendling

First row: Jim Deloach, Mike Taylor, Phil Miller, David McBride, Stewart McNairy, James Byrn Frank Mims. *Second row:* Mike Clark, Steve McClennahan, Ricky Gump, Terry Dumdei, Amp Mille Dan Cole, Bob Austin. *Third row:* James Leland, Bill Thoreson, Ed Bangs, George Pederson, Al Ford, Bill Erickson, Coach Melton Owens.

Golf '65

The Thomas Jefferson golf team has a much better team than the record indicates at this time. It has been a year when the golf ball bounced in the wrong direction and the putts would not fall. Jim Deloach and Phil Miller, the co-captains, did an excellent job of leadership and Mike Taylor, another senior, earned his first letter. For next season there are many prospective young golf athletes around the TJ campus. Golf is definitely a competitive sport, so any of the team could be the representatives of next year.

Coach Owens with Phil Miller and Jim Deloach.

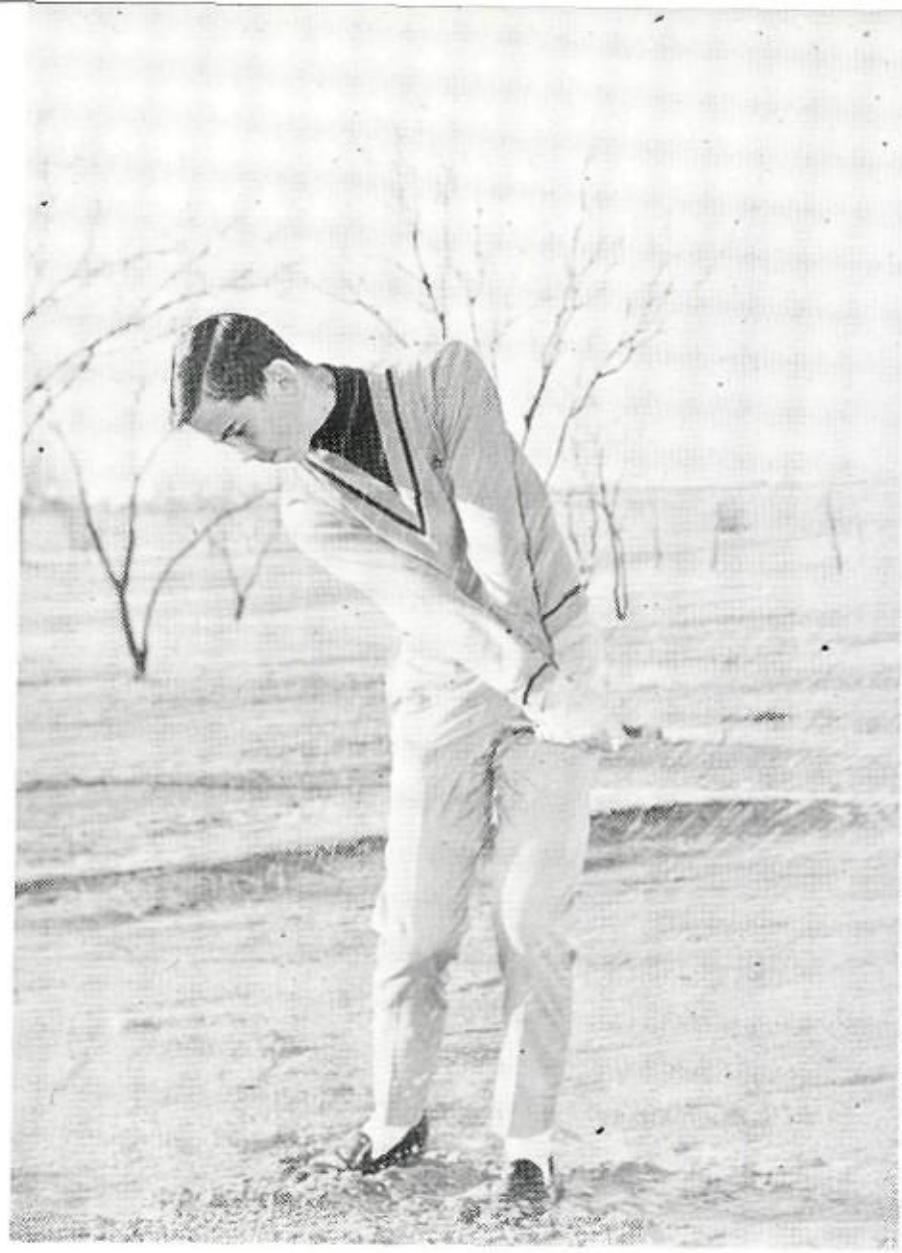

JIM DELOACH

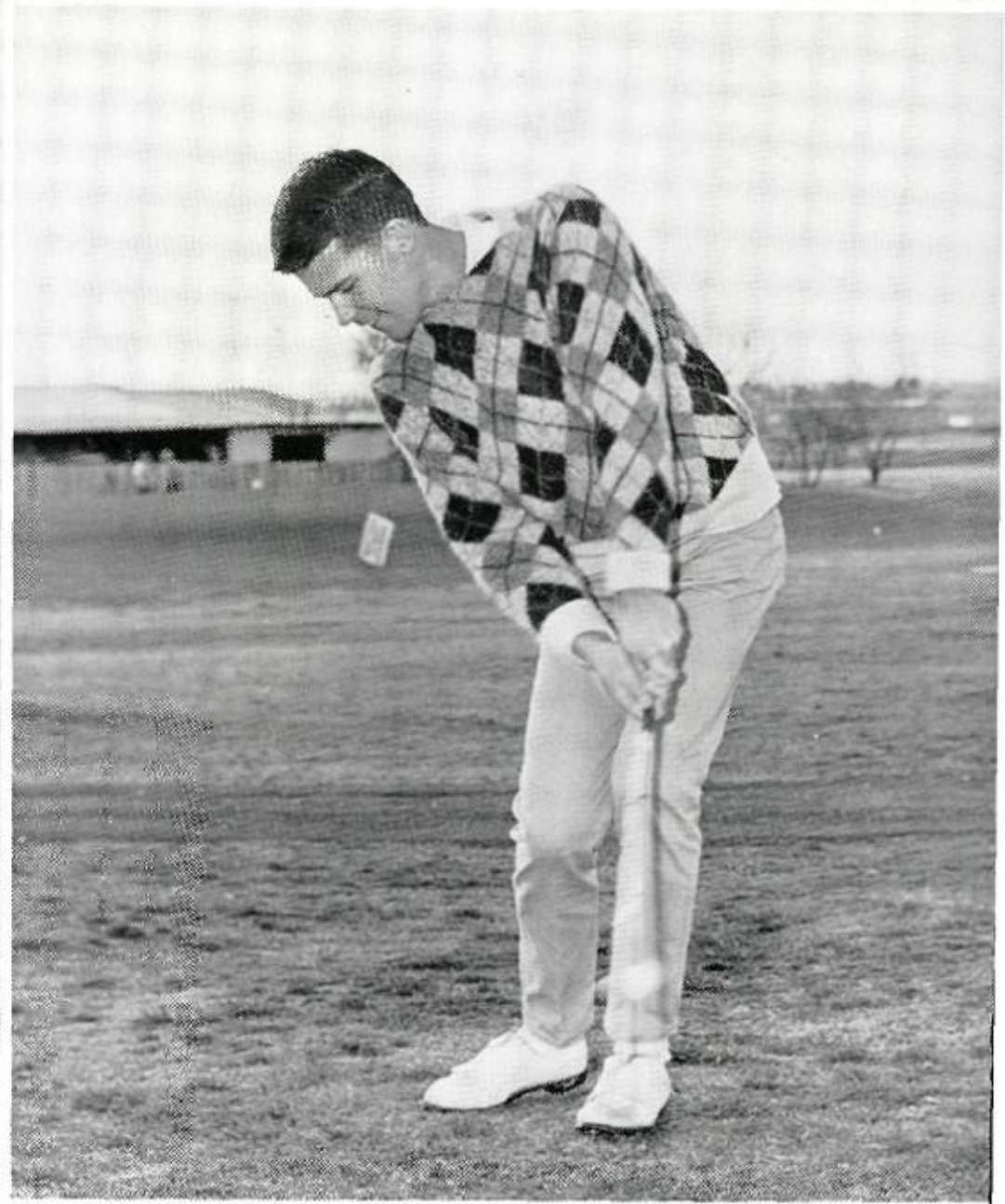

RICKY GUMP

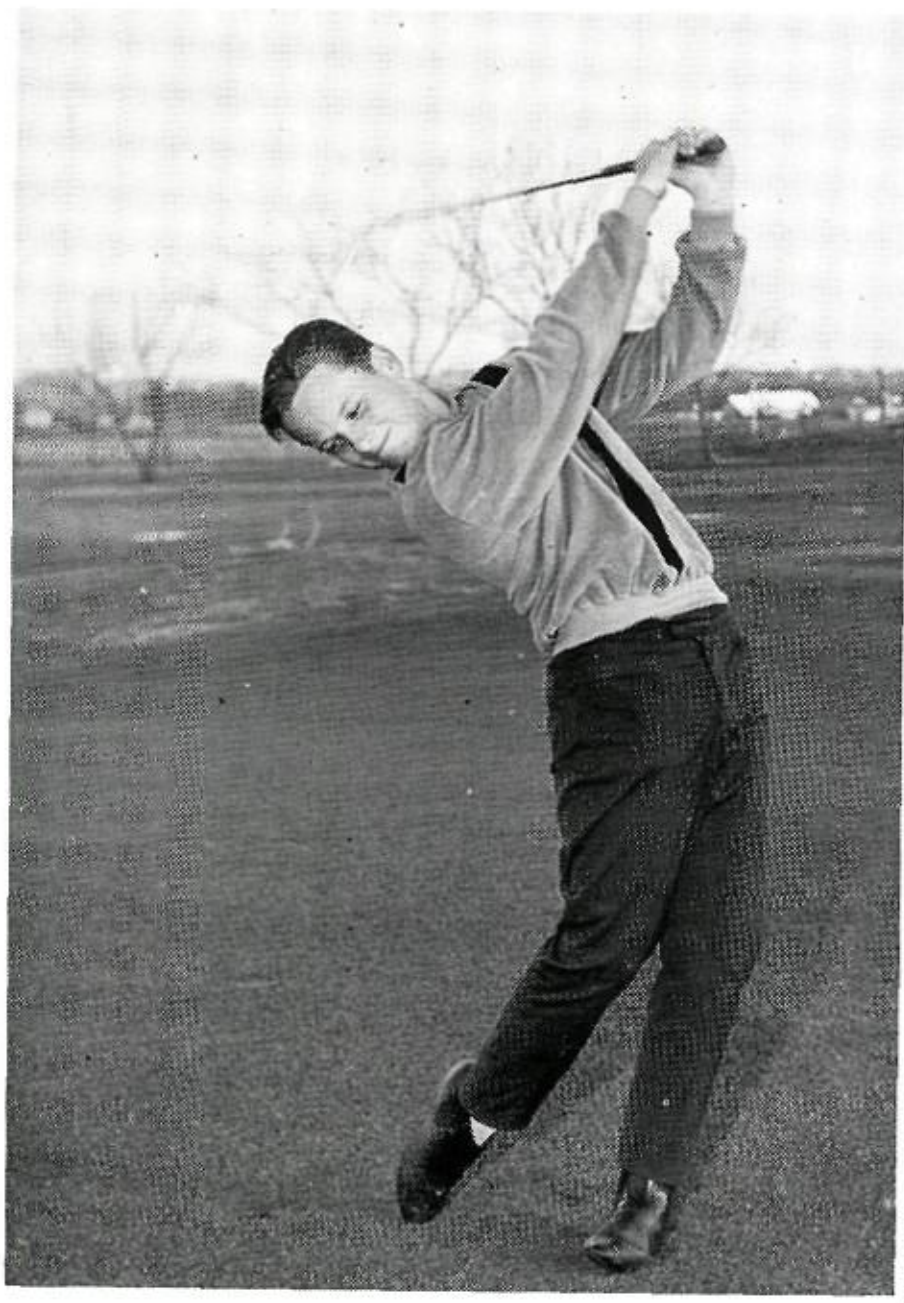

STEWART McNAIRY

MIKE TAYLOR

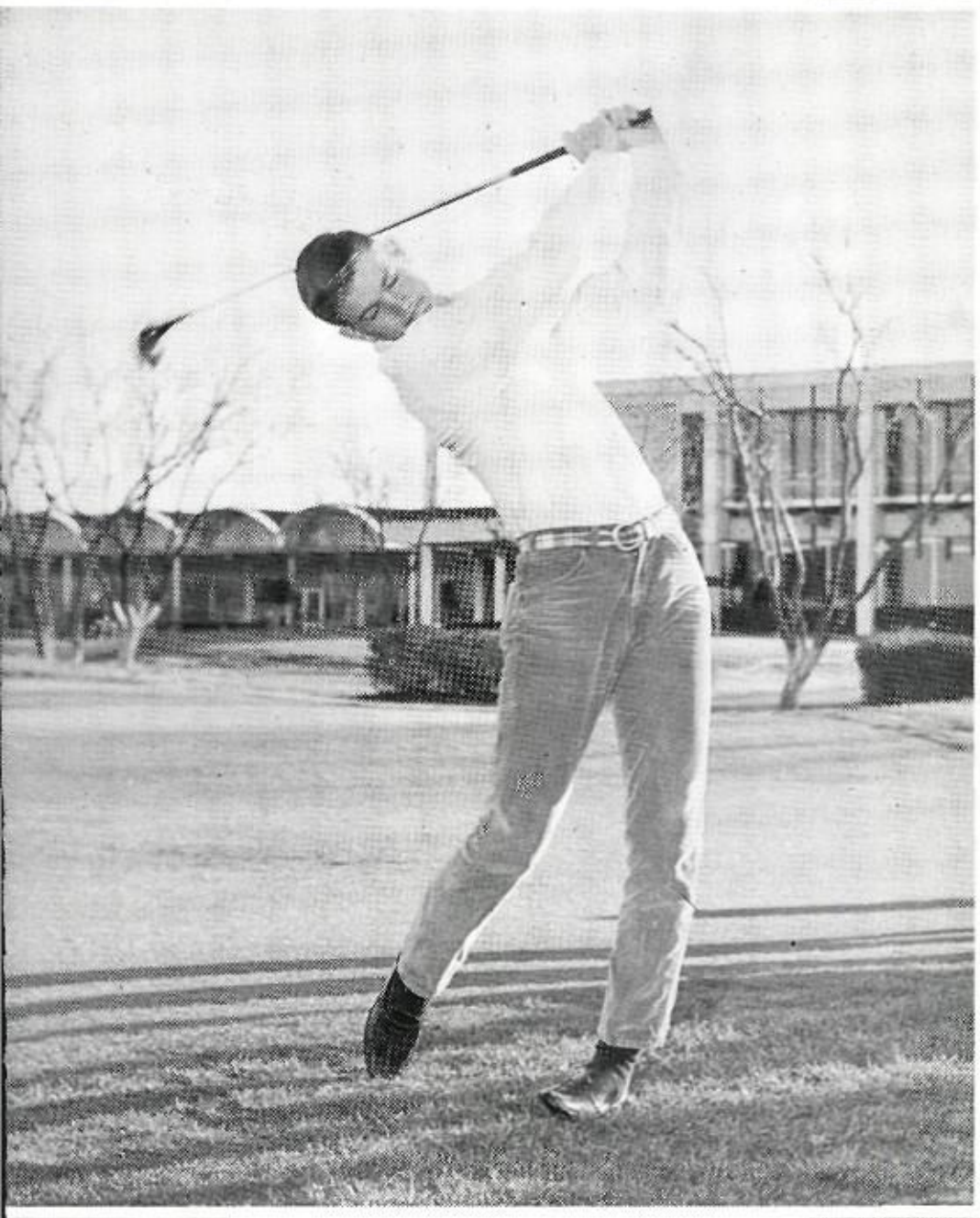

JAMES BYRNE

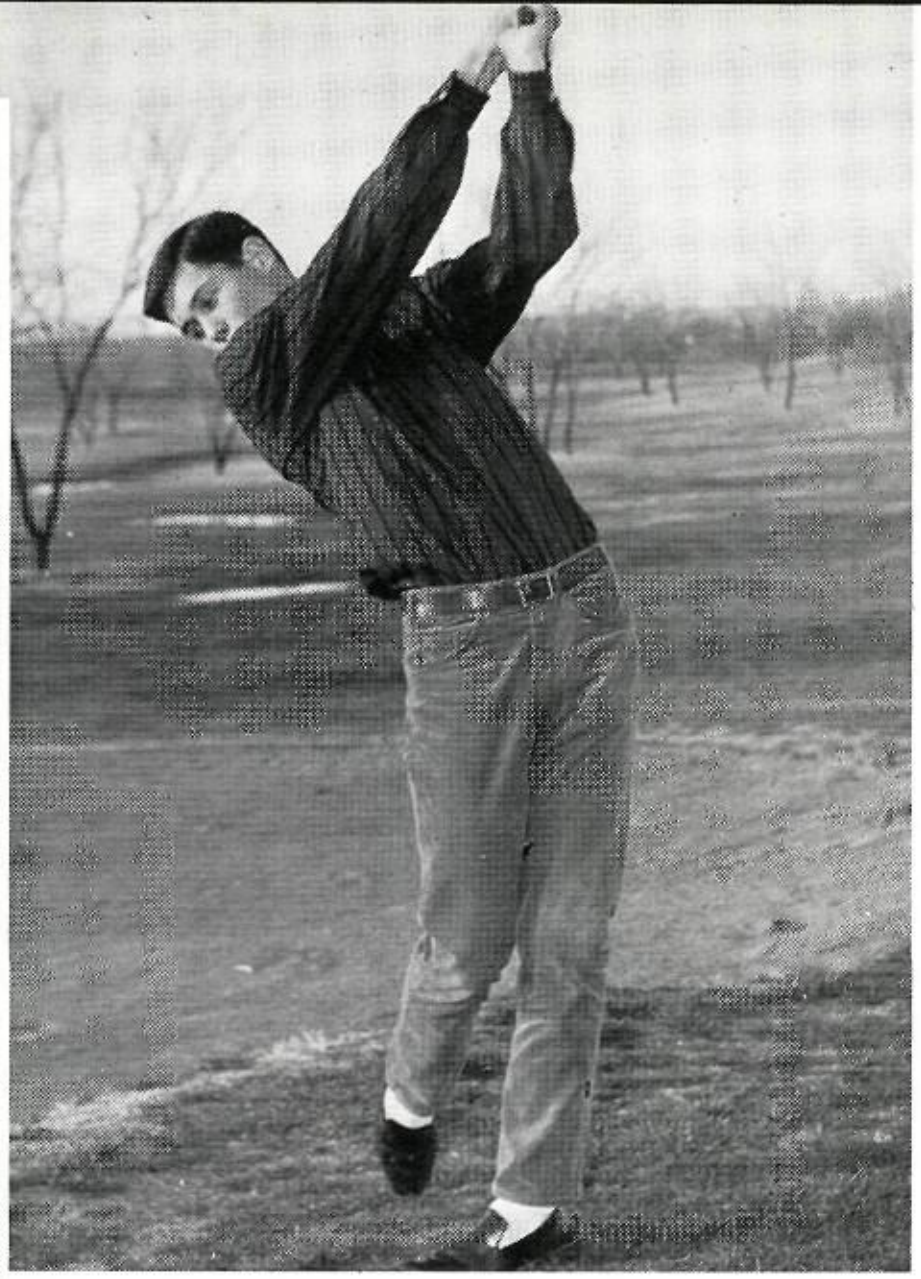

DAN COLE

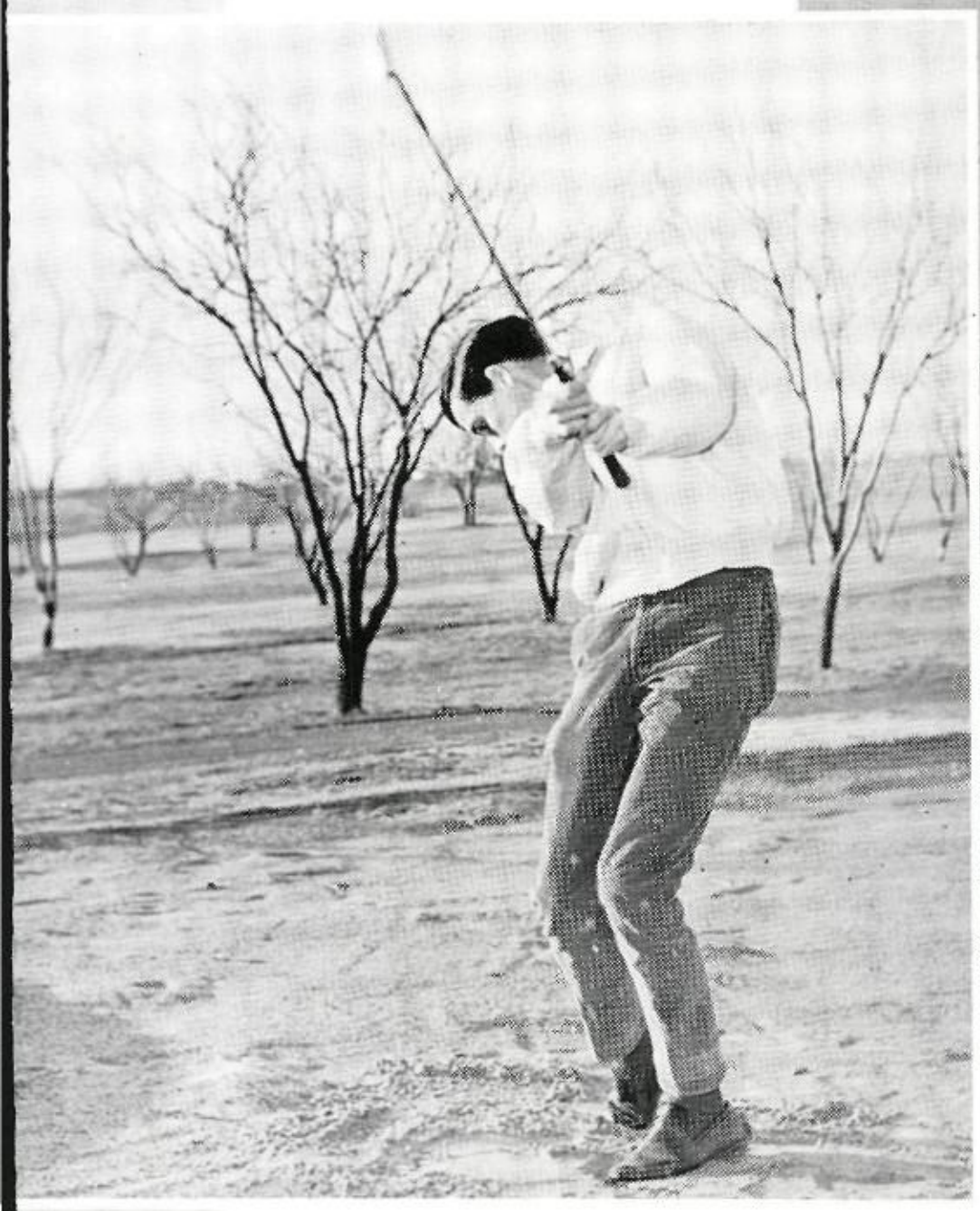

PHIL MILLER

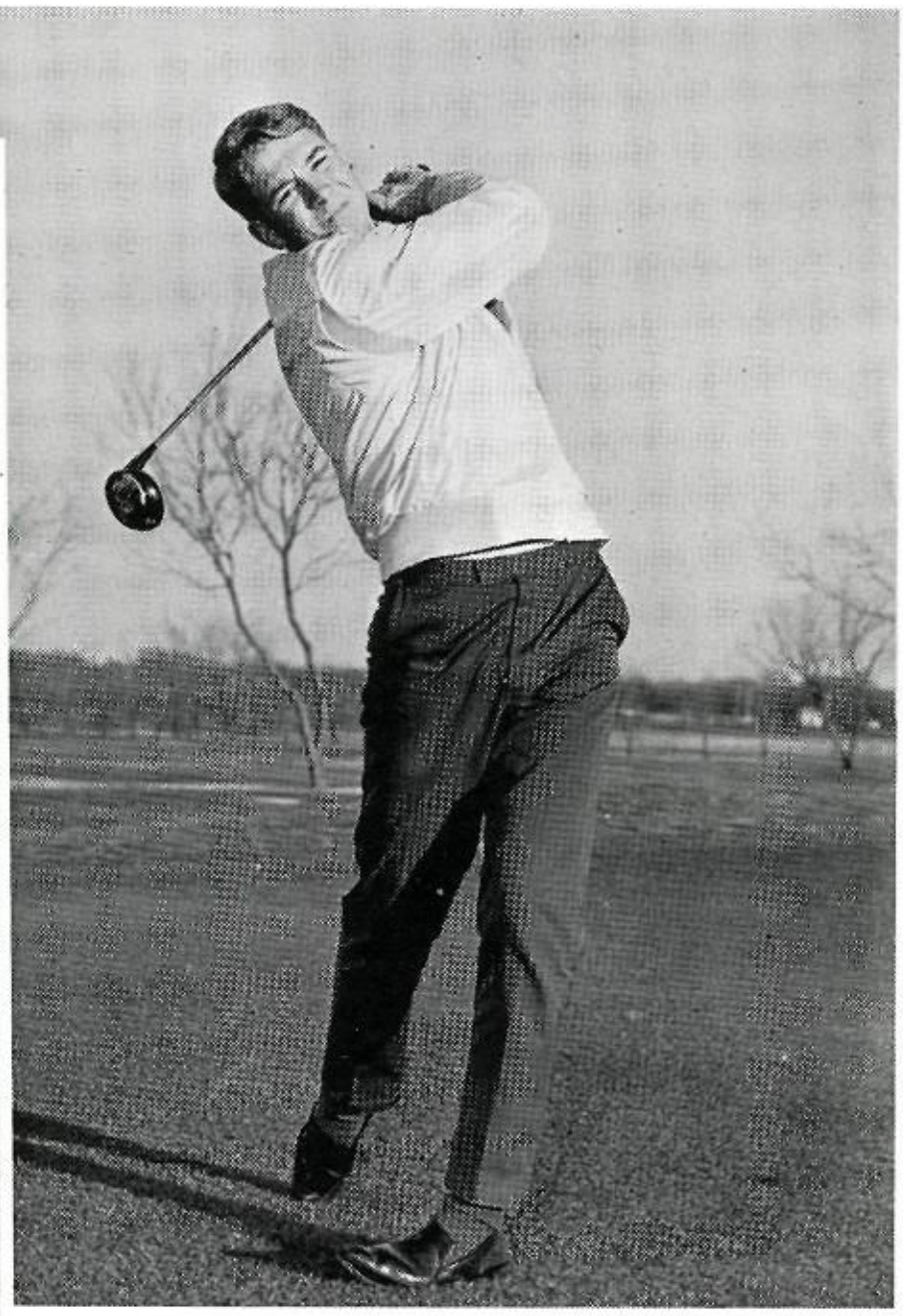

DAVID McBRIDE

Tennis '65

First row: Mac Whiddon, Greg Steele, Scott Meyers, Tom Pressman, Pat McDaniel, Gary Cooper, Dan D'Arzzo, David Orshalik, John Gillette. *Second row:* Coach Skip Wisdom, Sarah Paullus, Judy Hilz, Betty Werner, Cindy Bonnett, Leslie Donovan, Susun Jordan, Neva Haller.

The 1965 tennis team works hard to improve their form and agility. Almost every afternoon they can be seen practicing on the courts. Coach Skip Wisdom helps the team to learn that certain feeling about winning and good sportsmanship.

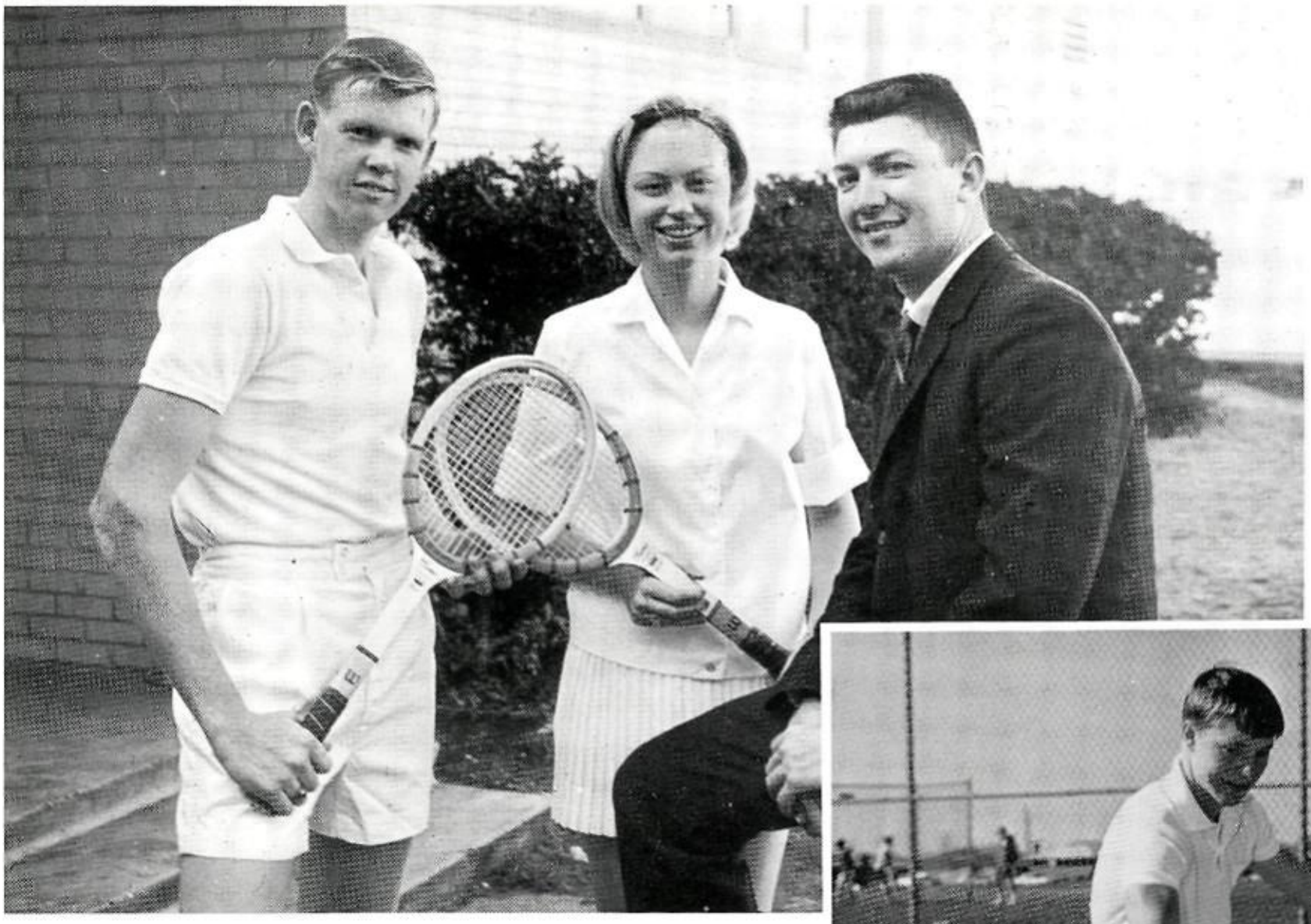

Coach Wisdom wit
Captains Pat McDani
and Betty Werner.

MAC WHIDDON

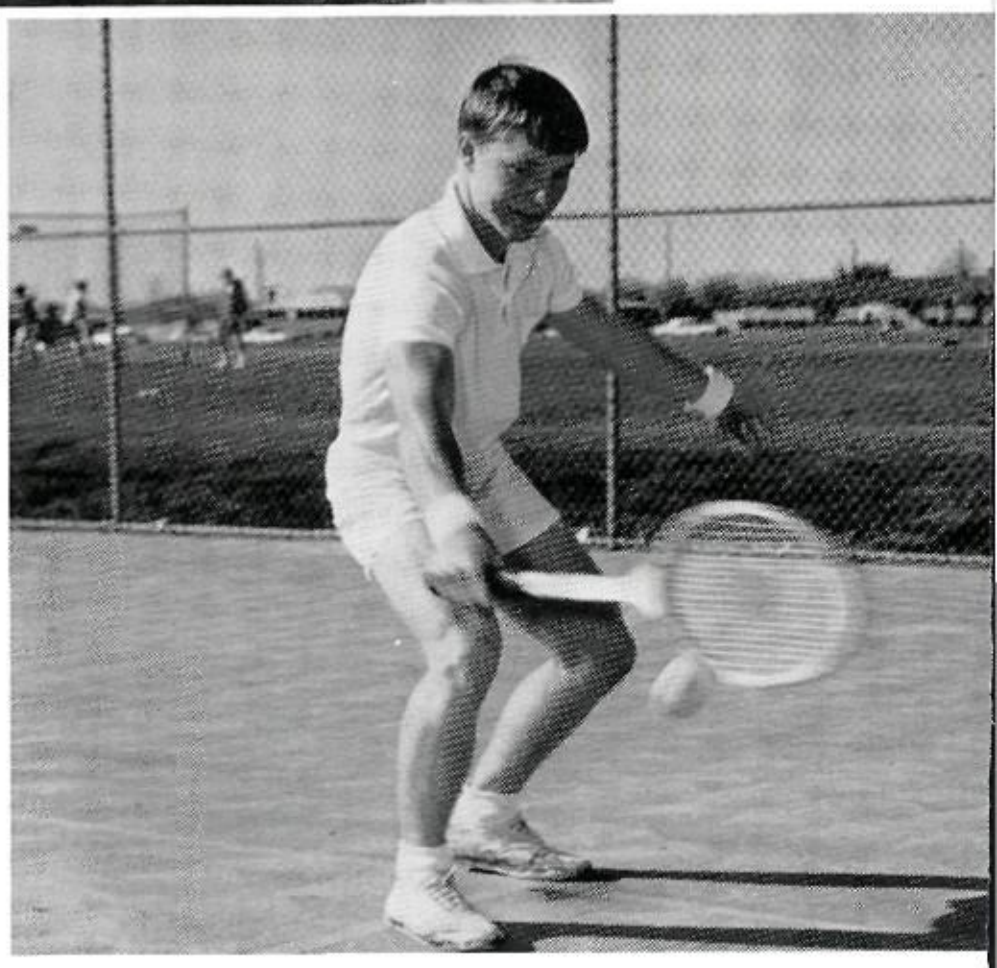

GREG STEELE

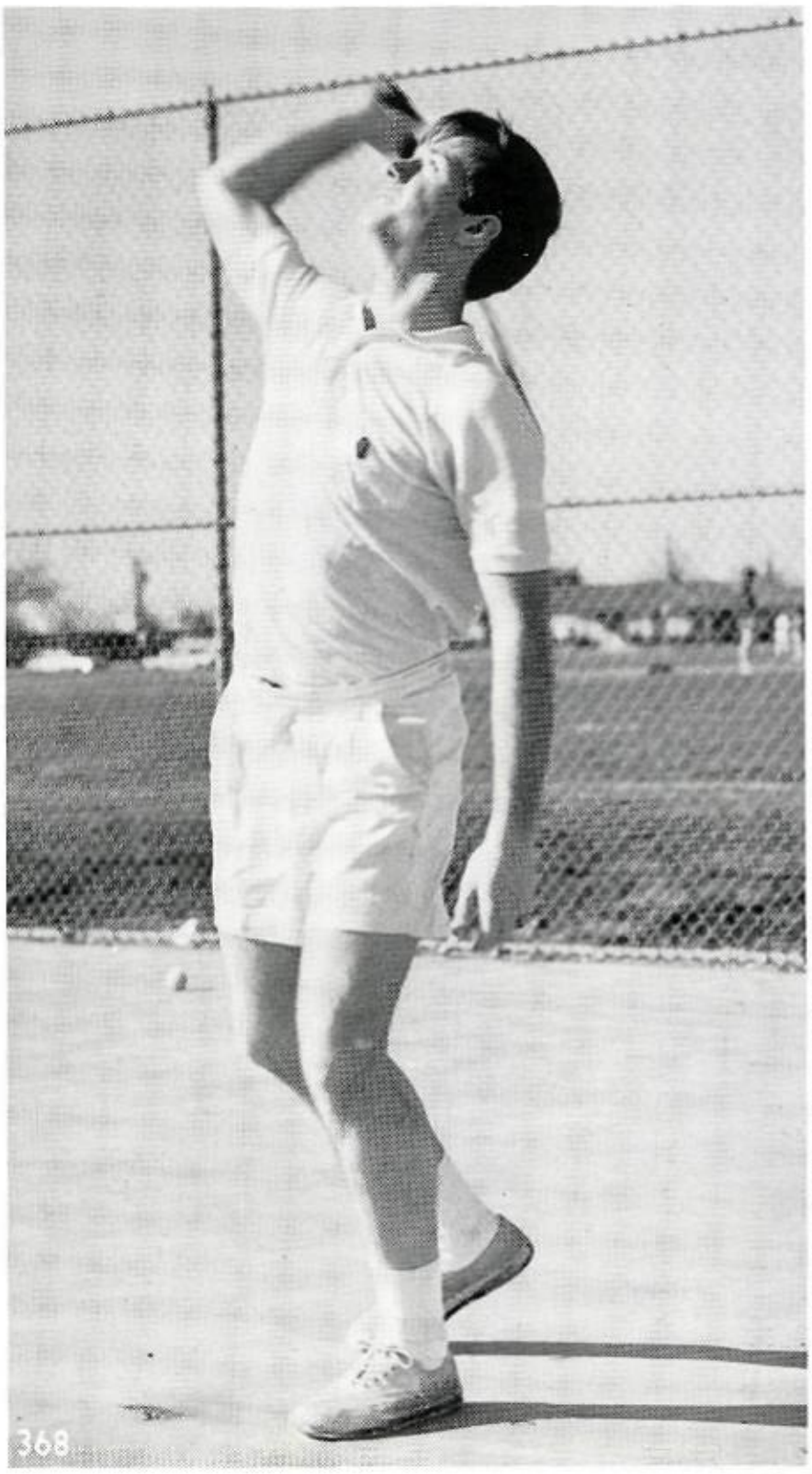

SUSAN JORDAN

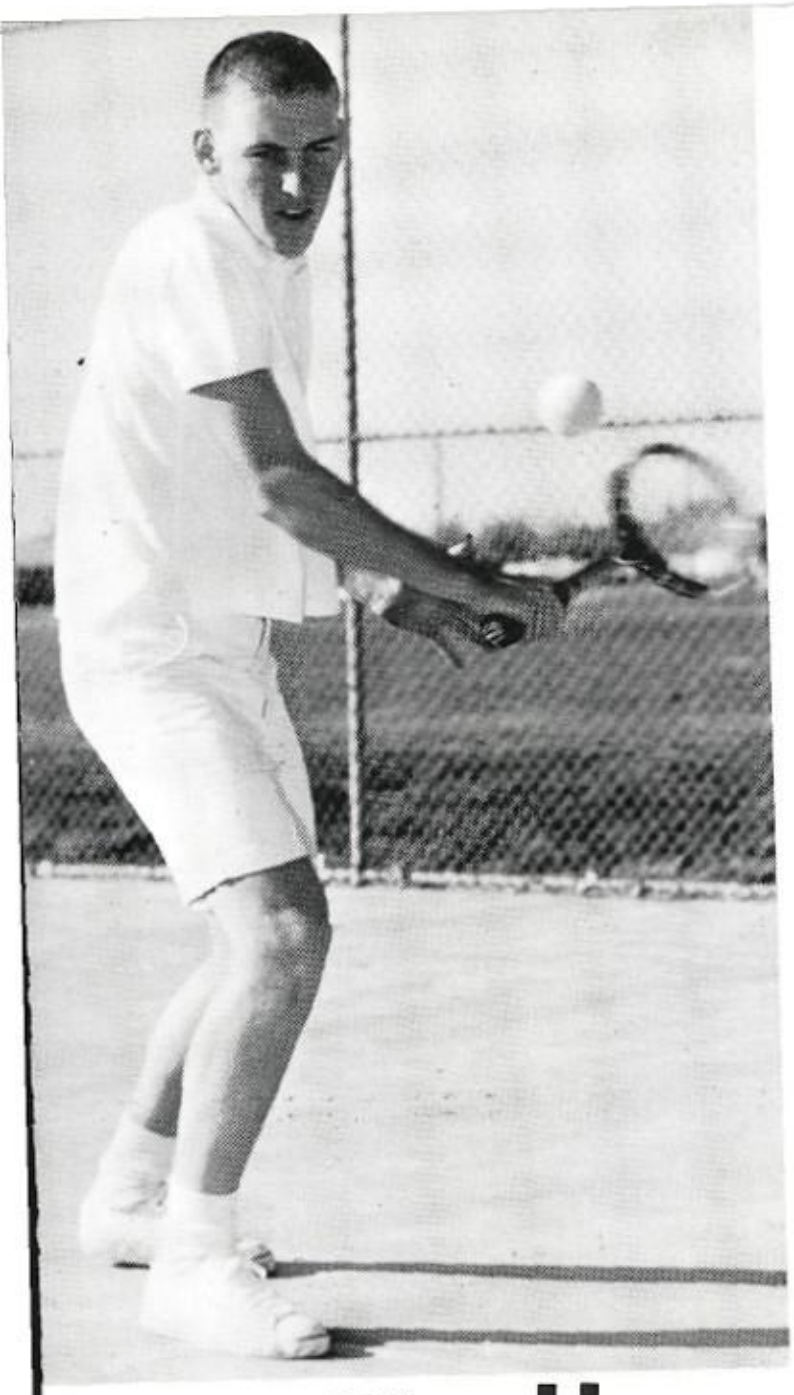

JOHN GILLETTE

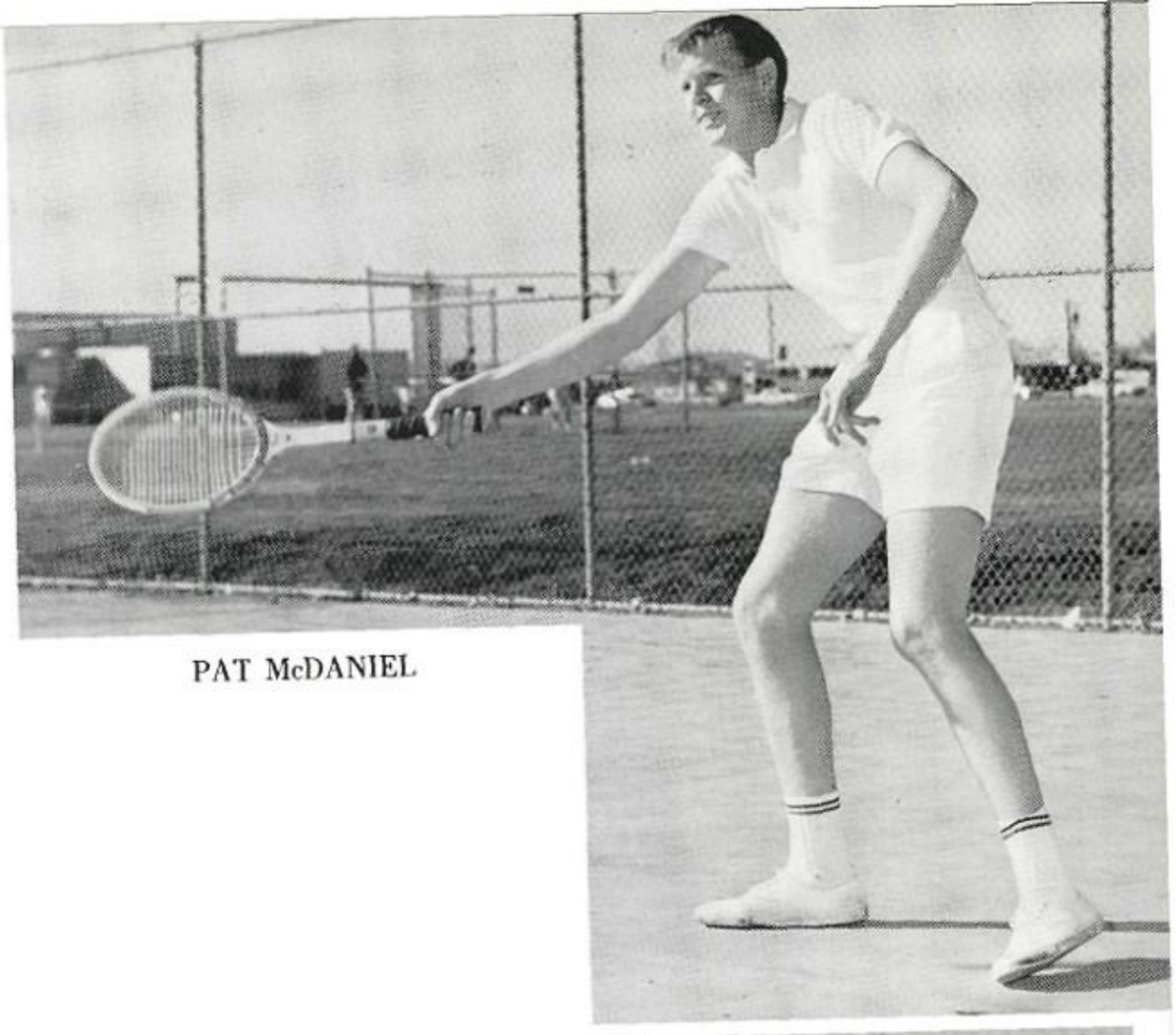

PAT McDANIEL

CINDY BONNETT

BETTY WERNER

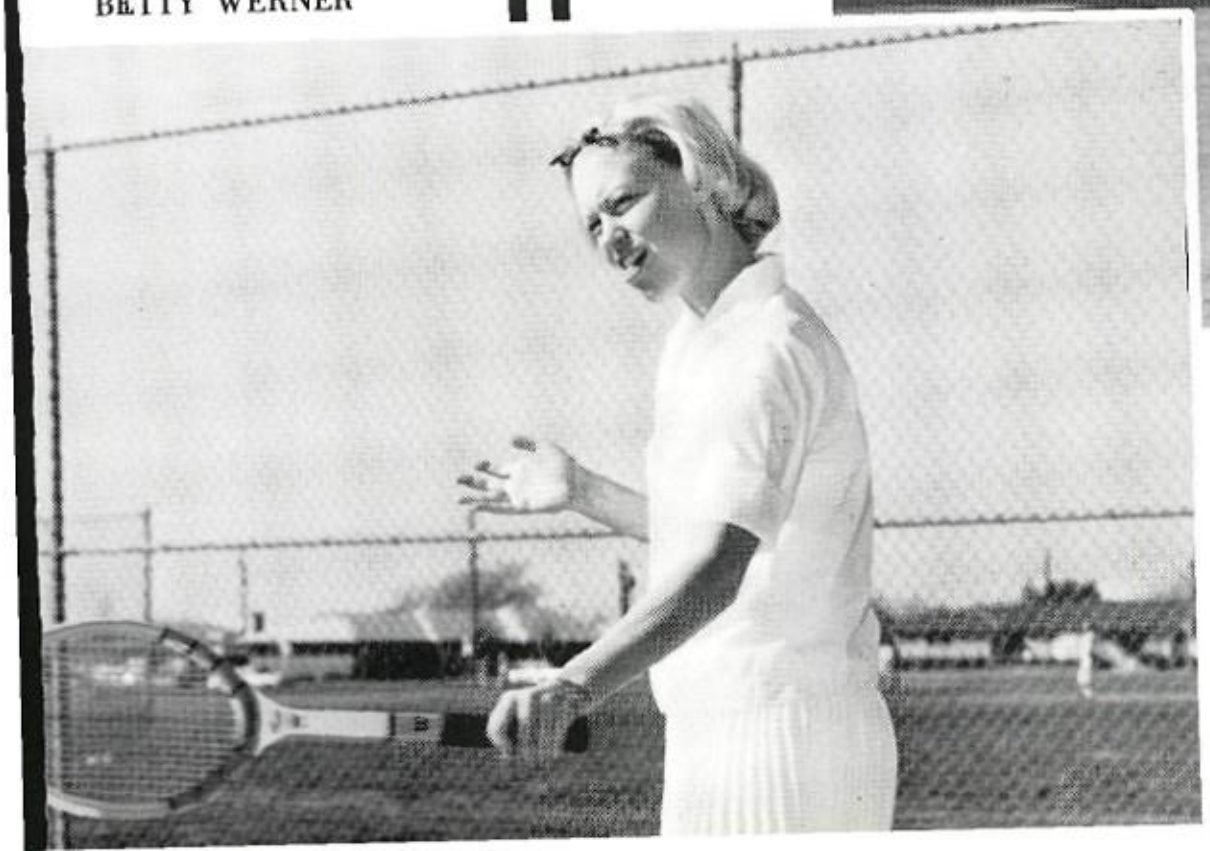

Baseball '65

First row: Terry Bartoli (mgr.), Jimmy Montgomery, Tommy Senor, Ronnie Fraze, Ed Shaw, Frank Cain, Jimmy Fuller, M. Aday (mgr.). *Second row:* Bob Cummings, Raymond Puckett, Mitch Worley, Al Sweeny, Johnie Daniel, Coach Al Hawes, J Kirk (mgr.). *Not Pictured:* Jim Birchfield (All City, 1964).

Coach Al Hawes and Coach Ralph Reynolds

The '65 Rebel baseball team organized only two weeks before the Document went to press, but with ten returning lettermen, the season looked good and fruitful.

MANAGERS: *Row one:* Bob Cummings, M. L. Aday. *Row tu* Terry Bartoli, Joe Kirk.

Baseball Lettermen

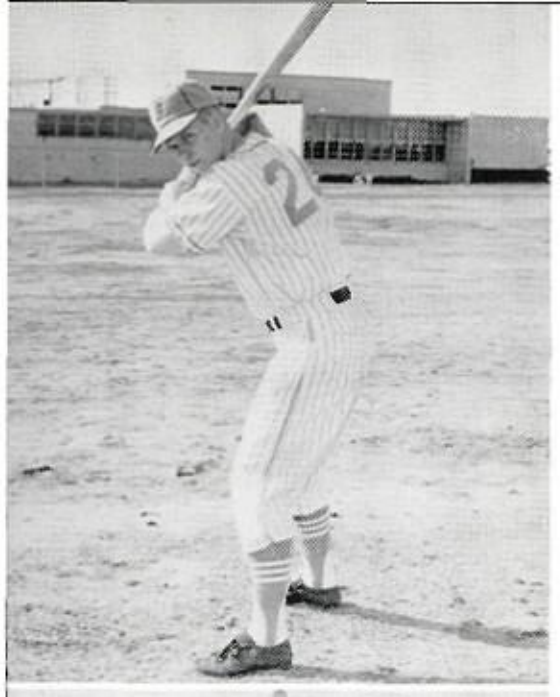

JOHNIE DANIEL

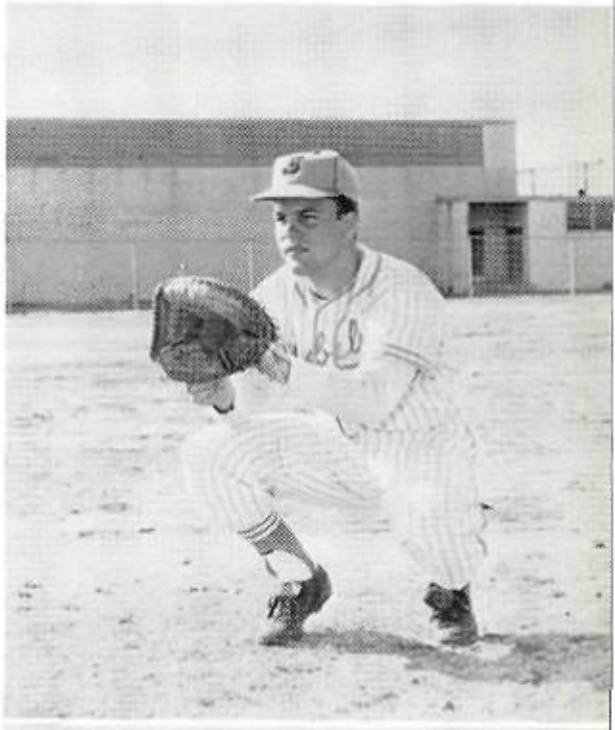

RONNIE FRAZE

JIMMY FULLER

JIMMY MONTGOMERY

RAYMOND PUCKETT

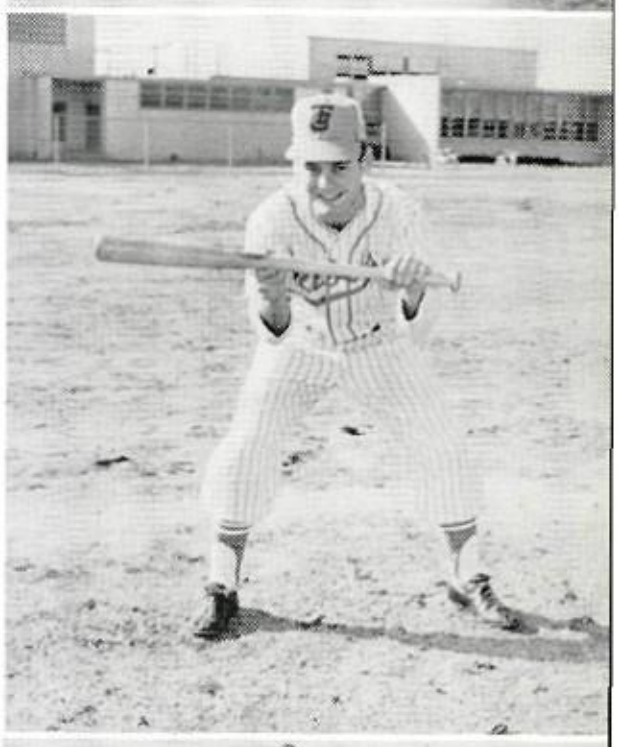

TOMMY SENOR

ED SHAW

BOBBY WHEELER

MITCH WORLEY

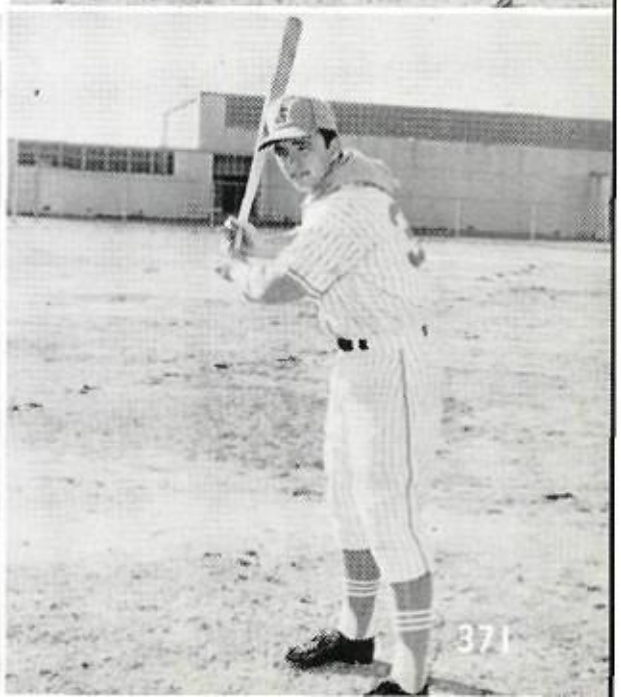

Swimming '65

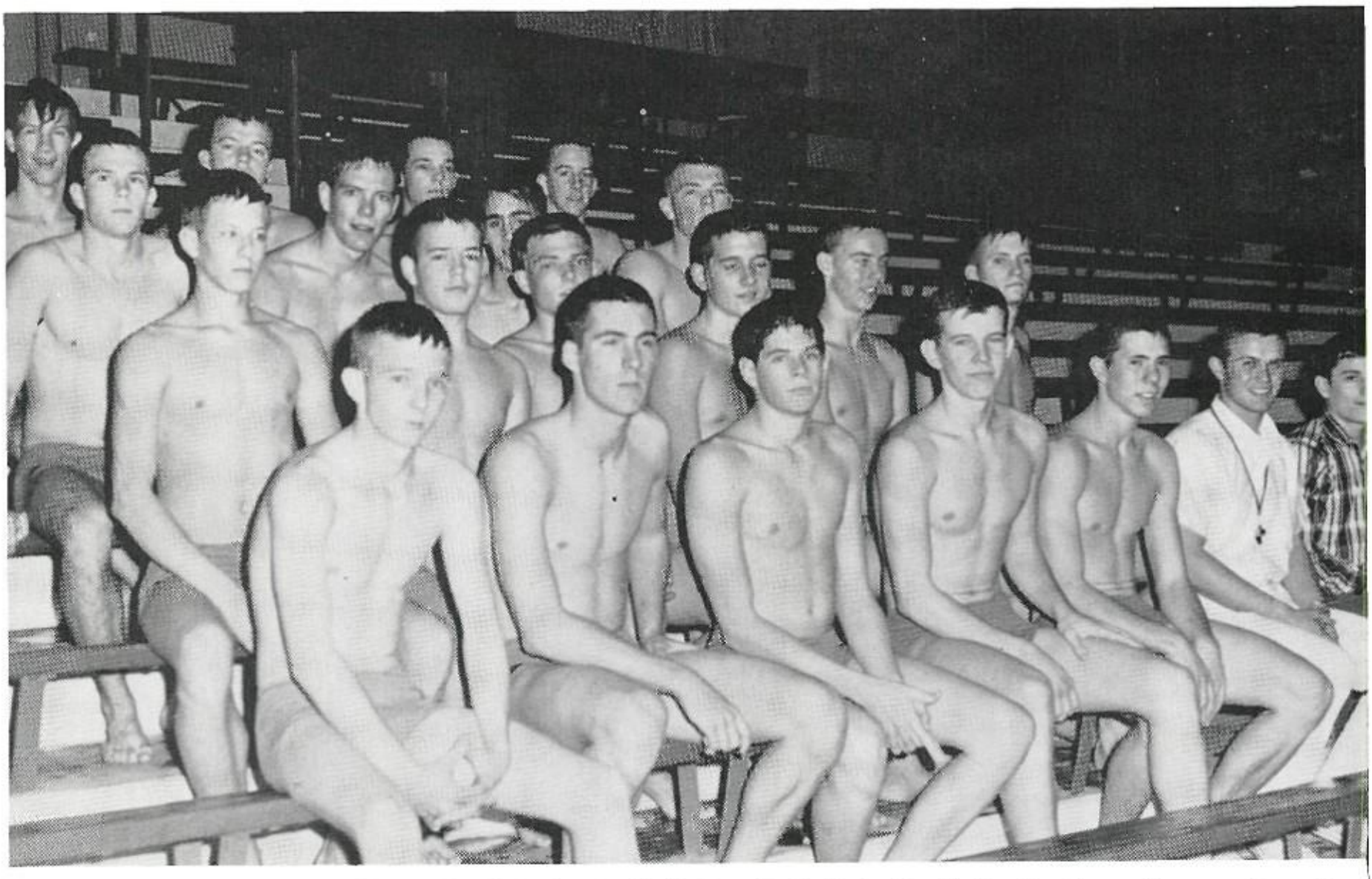

First row: Harry Green, Stan Henry, David Arthur, Jack Lavins, David Lyde, Coach Jim Steadman, Manager Steve Abra *Second row:* Brian Robbins, Scott Daniels, Mike Morrow, Orrin Harrison, Dennis Martin, Bill Cozzens. *Third row:* G Wilcox, Dan Rea, Jack Ort, Chris Pillifant. *Fourth row:* Tom Bailey, Mike Hightower, Jeff Casale, Johnny Krug.

This year of 1965 proved to include another first for Thomas Jefferson. The Rebels have had a new member added to their athletic department. The swimming team participated last year in active competition, but the Dallas Independent School District had not fully coordinated all the plans necessary for an active swimming program. Coach Jim Steadman helped the Rebel Tankers in their valiant bid for the city swimming championship.

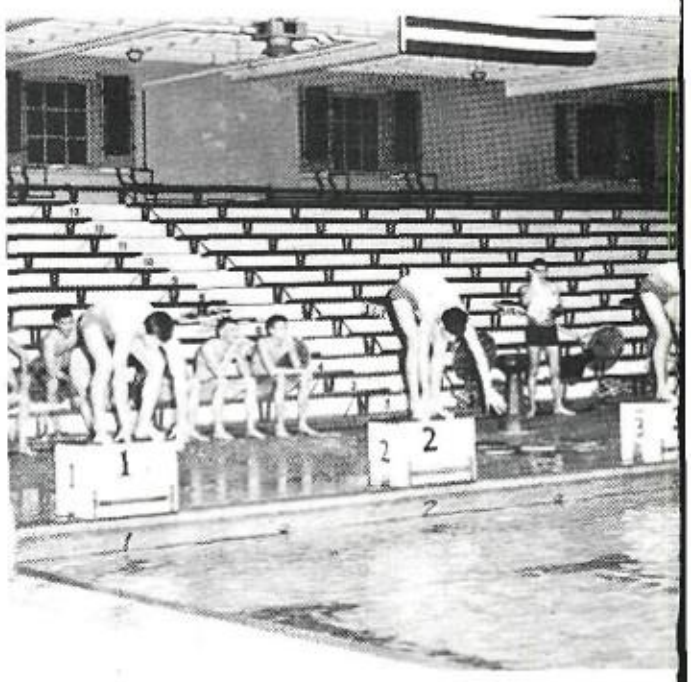

The start of the race . . .

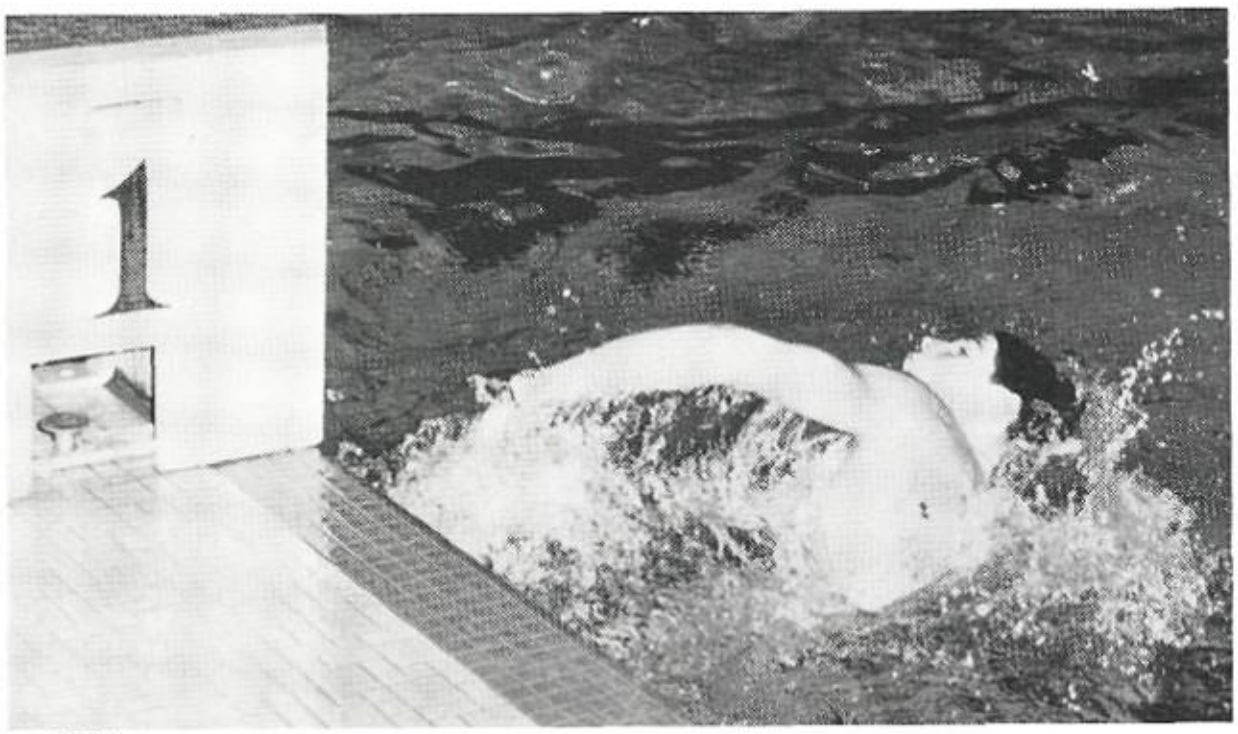

David Arthur pushes off for a second lap.

aptain Stan Henry, Coach Jim Steadman and Manager Steve Abrams -smile.

Dan Rea knows that whatever goes up . . .

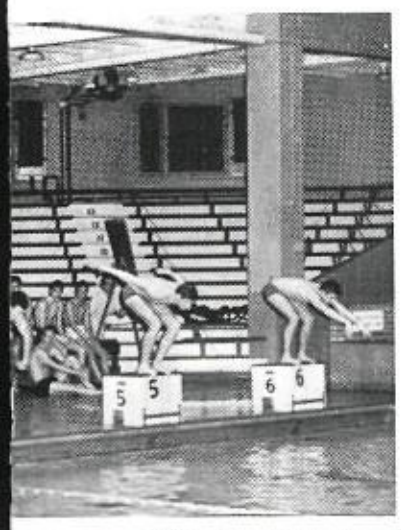

. . . aways ends up in a mess.

. . . Brian Robbins shows one must come down.

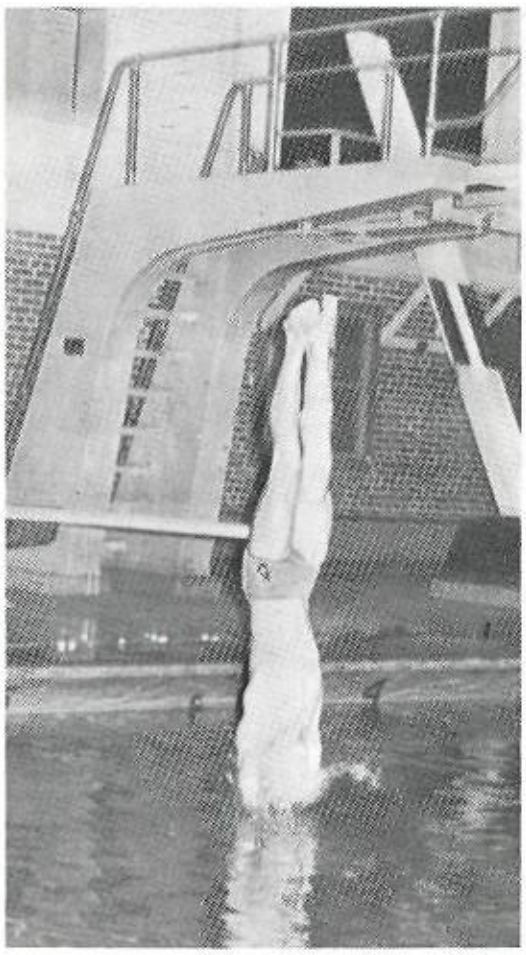

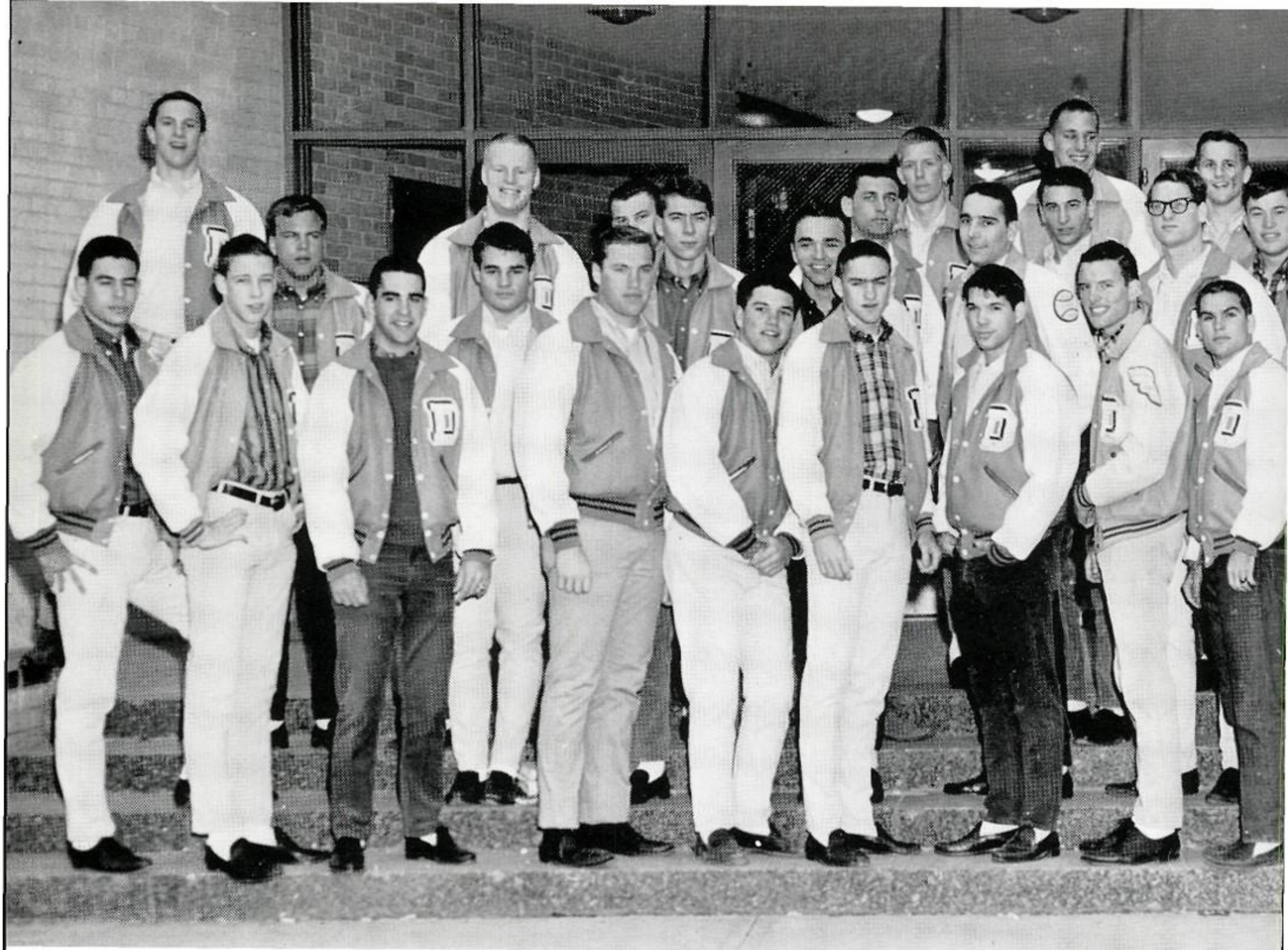

1965 Lettermen

Football:
Bill Austin
Frank Cain
Mike Cosgrave
Chuck Donnell
Randy Dyer
Don Earnhart
Beau Foulk
Jimmy Fuller
Dan Gilmore
Bobby Hall
Ronnie Howald
Jim McWhirter
Richard Meyer
Frank Ondrovik
Raymond Puckett
Jim Randolph
Pat Reeves
Mike Shoffit
Bill Slocum
Andy Steele
Mike Wallace
Mitch Worley
Craig Smith
Joe Dowd
Stan Johnson
Alan Reichel
John Stephens
Ken Townley
Gary Whitson
Tom Brewer

Basketball:
Larry Smith
Jim Birchfield
Richard Scallorn
Arthur Schneider

Track:
John Baker
Mike Blum
David Crane
Charlie Kremer
Mike Murray
Jim Sheffer
Mike Shoffit

Baseball:
Jim Birchfield
Johnnie Daniel
Ronnie Fraze
Jimmy Fuller
Joe Kirk
Jimmy Montgomery
Raymond Puckett
Tommy Senior
Ed Shaw
Bobby Wheeler
Mitch Worley

Golf:
Jim Deloach
Phil Miller

Not pictured: All 1965 Lettermen in Basketball, Track, Golf, Swimming, Tennis and Baseball.

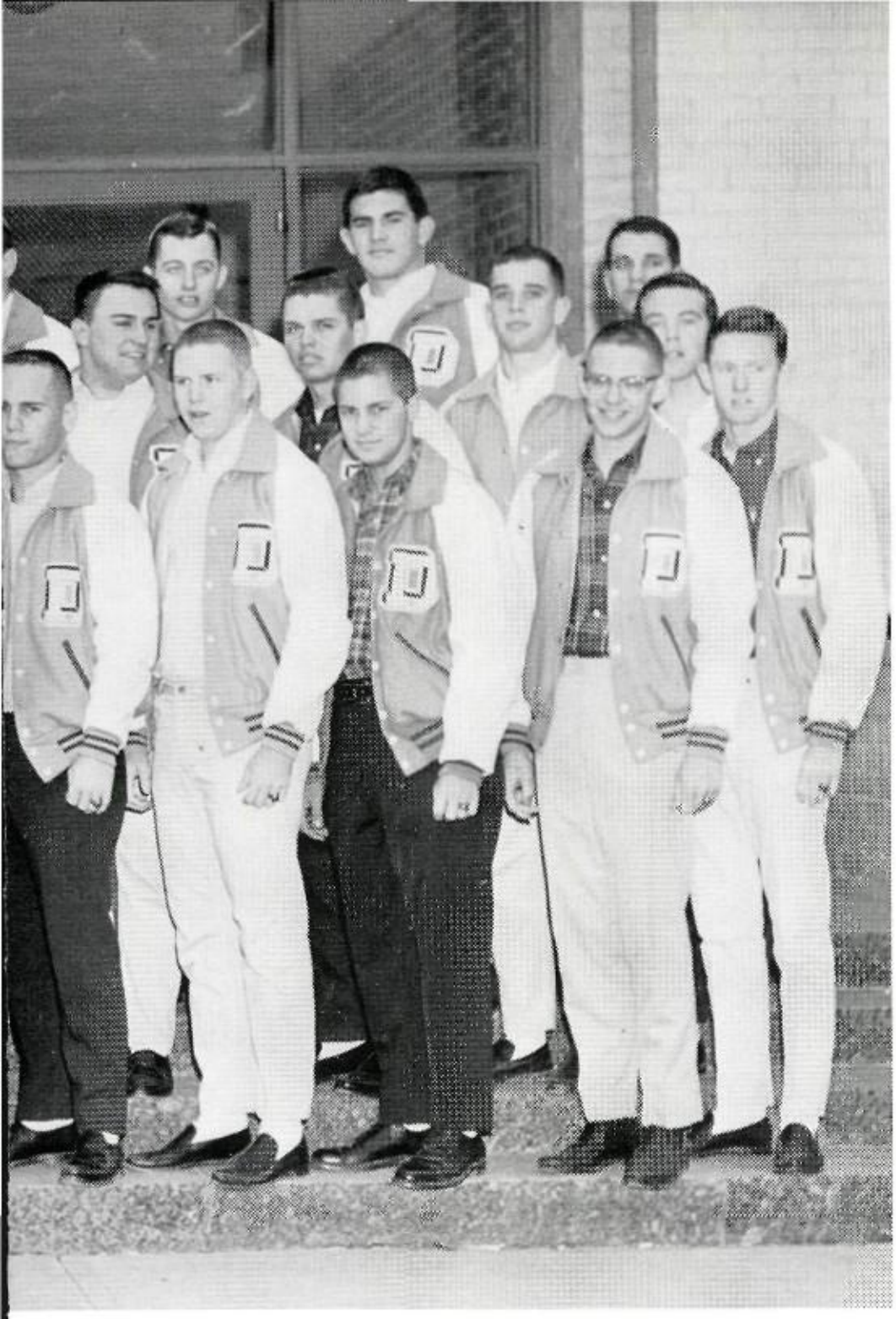

Letterman's Club

First row: Alan Reichel, Charlie Kremer, Frank Cain, Chuck Donnell, Dan Gilmore, Ed Shaw, Bobby Hall, John Baker, Mike Shoffit, Bobby Wheeler, Tommy Senior, Johnnie Daniel, Craig Smith, Arthur Schneider, Joe "Clint" Kirk. *Second row:* Ronnie Fraze, Jim Randolph, Richard Scallorn, Mitch Worley, Jimmy Birchfield, Richard Meyer, Frank Ondrovik, Don Earnhart, Jimmy Fuller, Mike Murray, Tom Brewer. *Third row:* Gary Whitson, Ronnie Howald, Kenny Townley, Joe Dowd, Jimmy Montgomery, Bill Austin, Raymond Puckett, Jim McWhirter, Mike Blum. *Fourth row:* David Crane, Jim Sheffer, Mike Cosgrave.

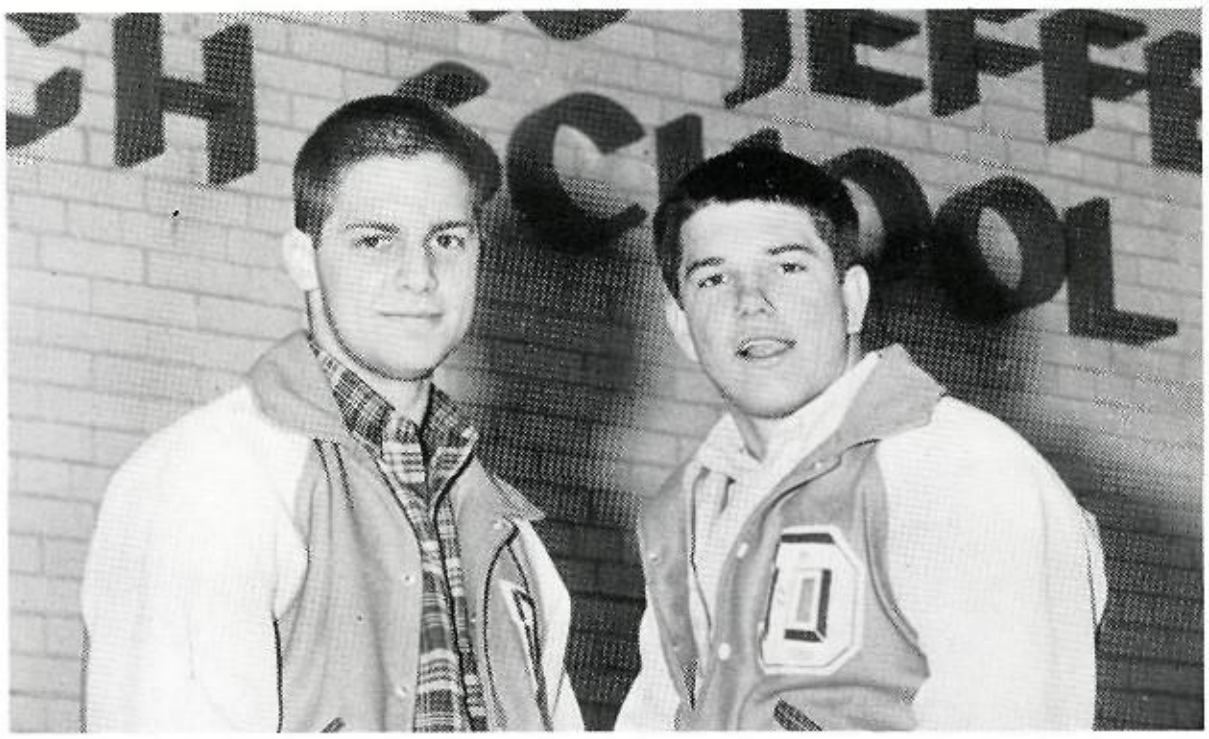

Vice President Craig Smith with President Dan Gilmore.

Basic military knowledge and leadership training are being provided for Thomas Jefferson's young men in NDCC. The skills and knowledge which the cadets are acquiring in NDCC will be of value to them not only in the armed forces, but also in any civilian occupation which they may enter.

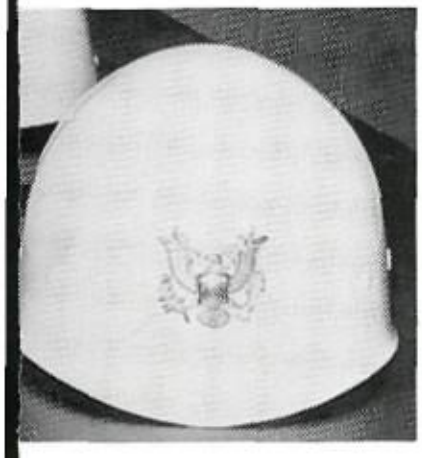

MILITARY

Col. Frindell meets his classes at Thomas Jefferson for the first time.

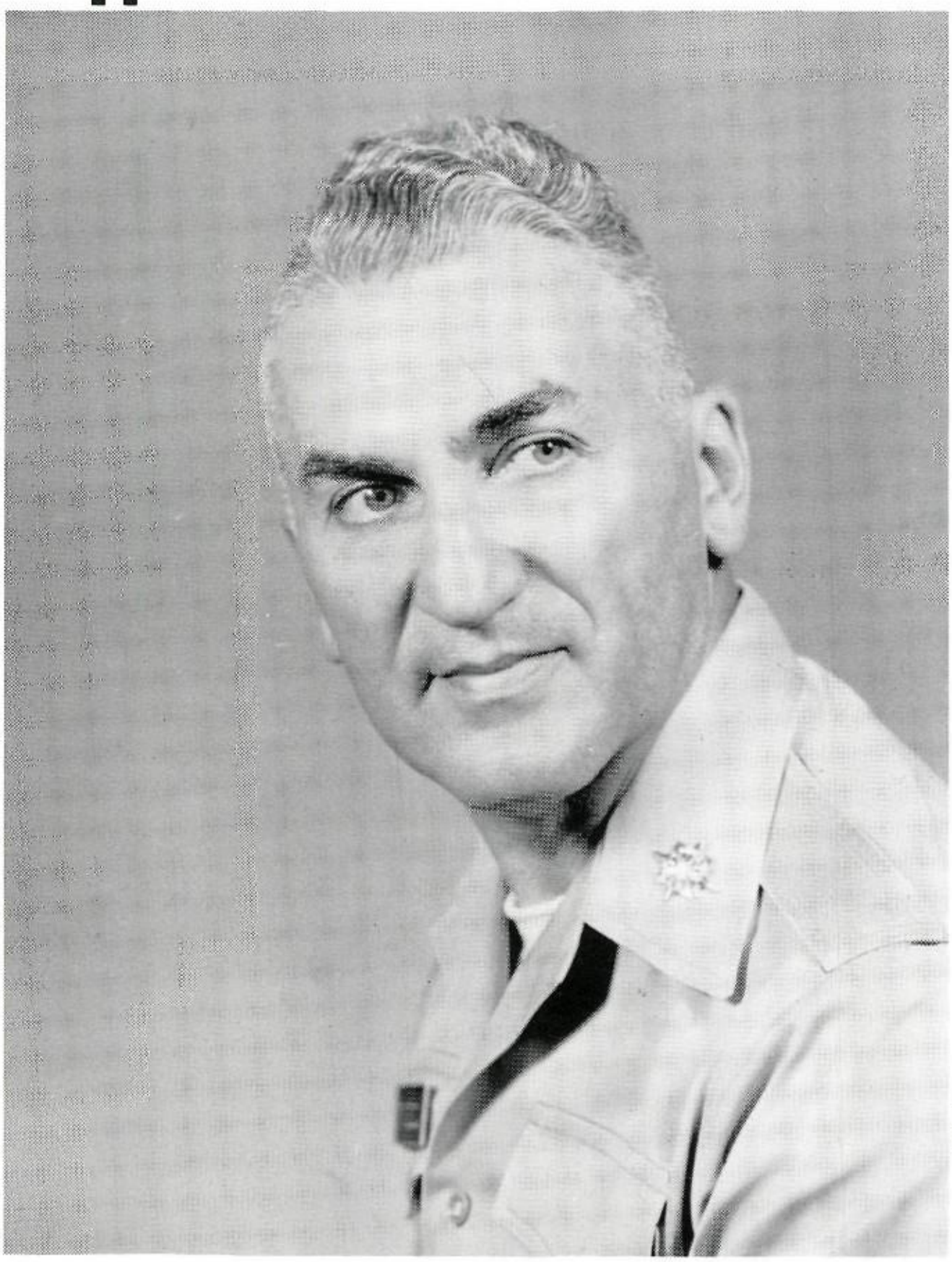

COL. HAROLD M. FRINDELL

A great deal of the 13th Battalion's success can be attributed to the earnest efforts of its commandant, Col. Harold Frindell. New to the school this year, he has devoted his career to Army Intelligence. At TJ he has provided an efficient program of instruction for all cadets, supervised advancement in the NDCC, and over-all has managed to uphold the corps' high standards in a truly commendable fashion. Many thanks to Col. Frindell —as a teacher, commander and a builder of better citizens.

Battalion Staff

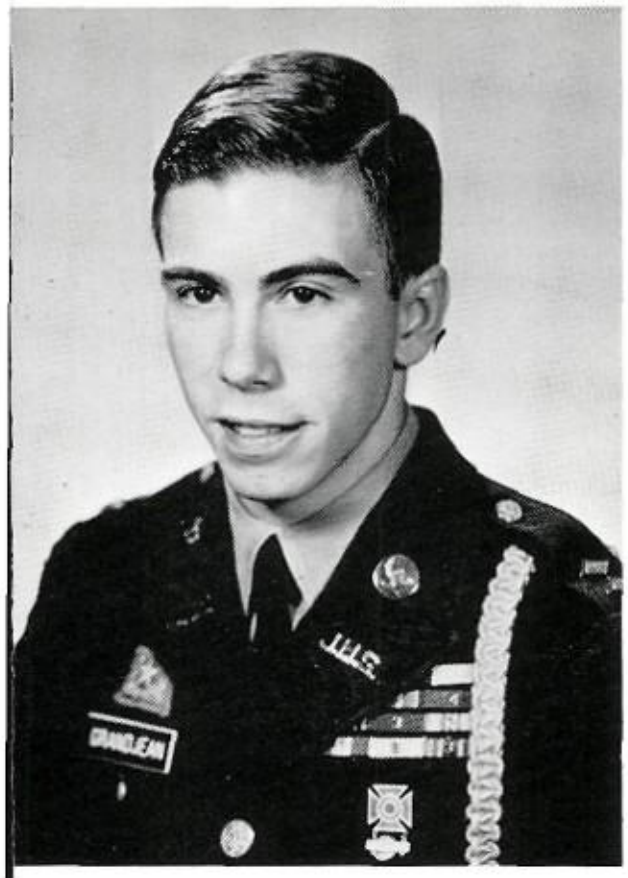

Battalion Commander
RICK GRANDJEAN

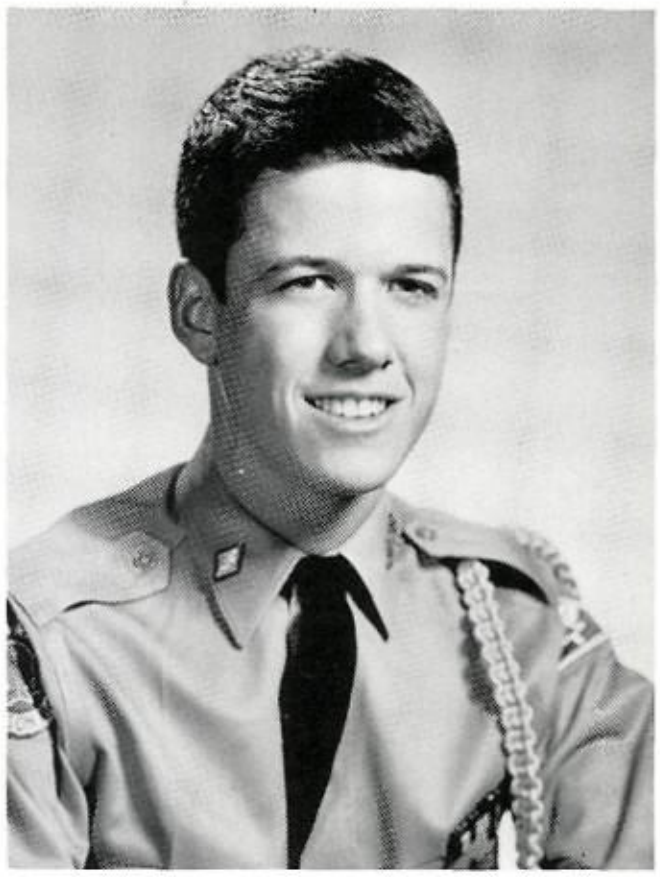

Battalion Executive Officer
JIM SCHENCK

The Battalion Commander and his staff, under the supervision of Colonel Frindell, are responsible for the efficient operation of the NDCC. Immediately below the commander is the executive officer who must assist the commander in all duties. The S-1, who is in charge of personnel, keeps an accurate merit-demerit report for each cadet during each six-weeks period. The public relations officer, the S-2, provides an article for each edition of the school newspaper. The S-3 is responsible for plans and training of the battalion. The S-4 has as his responsibility the accountability and maintenance of all government equipment and supplies.

ALLAN JONES
S-1

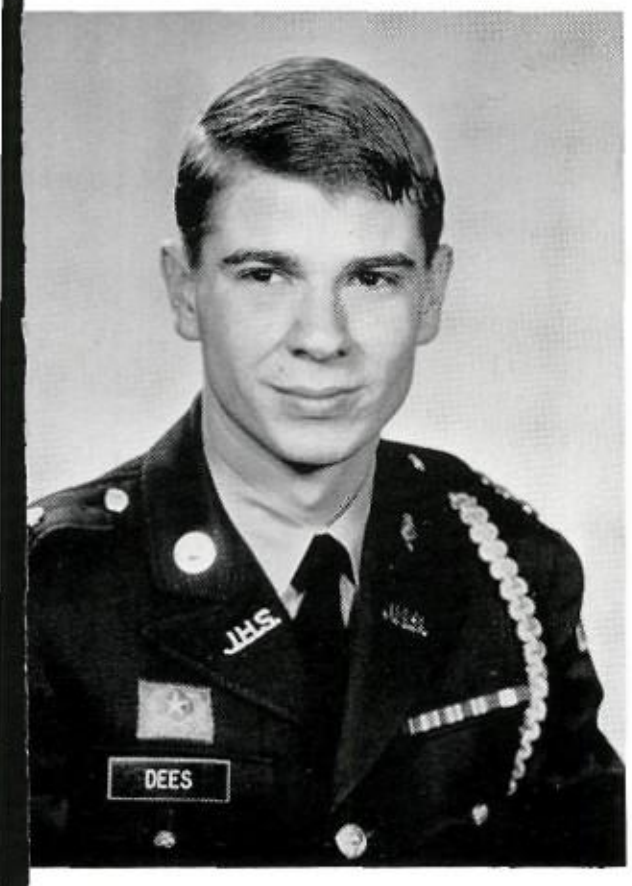

DAVID DEES
S-2

JIMMY PENNY
S-3

DENNIS CHARBENEAU
S-4

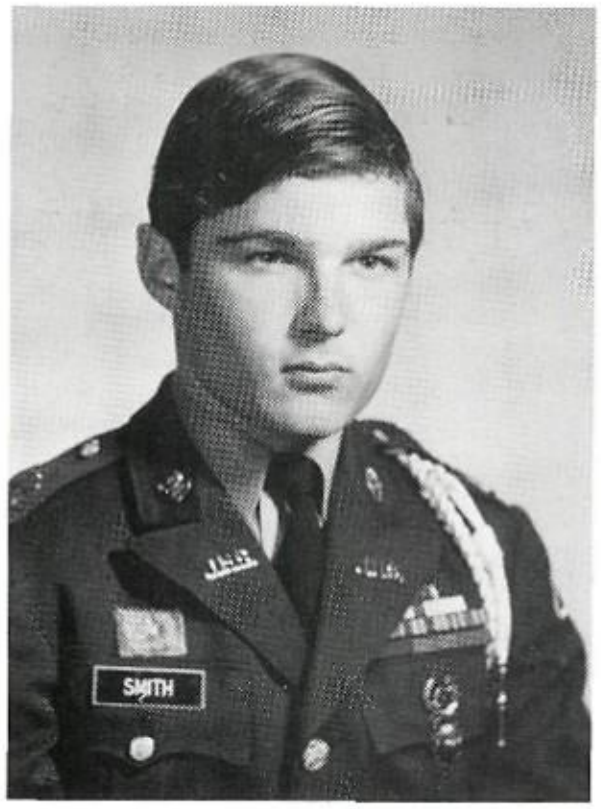

BILL SMITH
A Company

"Butt left"!

DICK WHITE
B Company

There are five "companies" in the Battalion, each of which has a commander. He is responsible for training his cadets in Drill and academic subjects. These companies are, in turn, graded on what they have learned and are given awards for outstanding achievement.

JIM SMITH
C Company

BUTCH KIMBRIEL
D Company

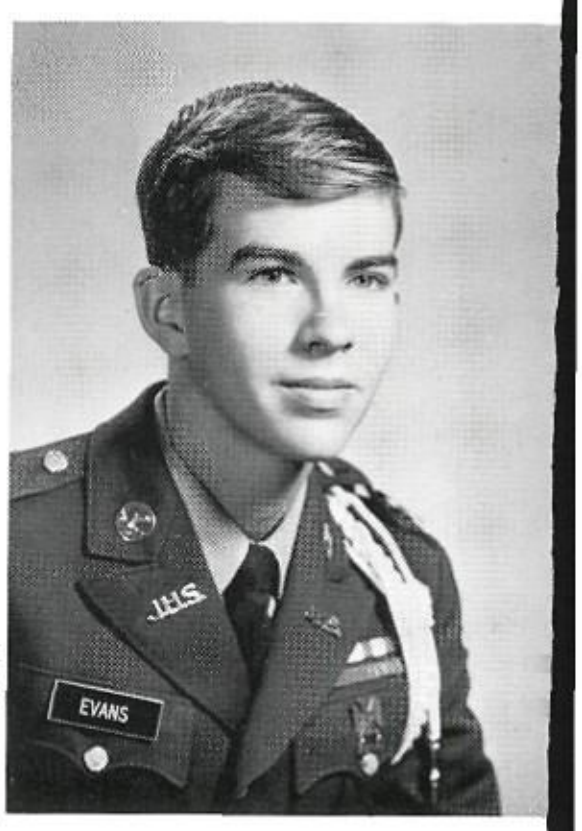

RAY EVANS
E Company

Assistant Staff

IKE TEAFATILLER
S-1

CHARLES EVANS
S-1

PAT STEPHENS
S-4

First row: Maj. Jim Schenck; Lt. Col. Rick Grandjean; Hon. Lt. Col. Pat Alexander; Capt. Allan Jones; Cdt. Capt. David Dees; Sgt. Maj. Richard Stofer. *Second row:* Cdt. Capt. Dennis Charbeneau; Cdt. 1st Lt. Joe Howell; Cdt. 1st Lt. Pat Stephens; Cdt. 1st Lt. Mike Teafatiller; Cdt. 1st Lt. Bobby Kauhl. *Not pictured:* Cdt. Capt. Jim Penny; 1st Lt. Charles Evans.

Company Executive Officers

MIKE NICHOLSON
A Company

MIKE GERRITY
D Company

ROYACE BLACKMON
E Company

PAT ALEXANDER
Staff

CHRISTIE SELTZER
Band

BONNIE BELL
A Company

N.D.C.C. Sponsors

Each company is represented throughout the year by sponsor, who is chosen by that company in the fall. S attends military affairs and represents her company in week ceremonies. Of this group, one is crowned Military Queen the Military Ball. Frae McCloskey, sponsor of "E" Compar was crowned the 1965 Military Queen.

Following the theme of "Together We Build", the Milita Ball was held on Saturday, February 20. The gym w decorated with red, white and blue streamers, with a thirte star flag and a huge picture of George Washington at oppos ends of the gym.

Military Queen

FRAE McCLOSKEY

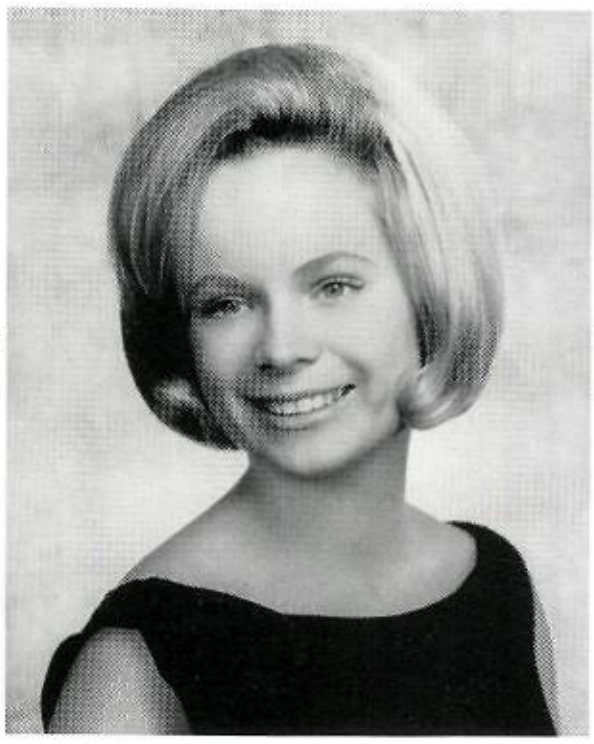

GAYL JOHNSON
B Company

JAN HART
C Company

LINDA POTTER
D Company

"A" Company

First row: Cdt. Cpl. John Blair; Cdt. 1st Sgt. Leonard Mosesman; Cdt. 1st Lt. Danny McNulty; Hon. Maj. Bonnie Bell; Cdt. Capt. Billy Smith. *Second row:* Cdt. 1st Lt. William Smith; P.F.C. David Irwin; P.F.C. Doug Hirt; P.F.C. Alan Koos. *Third row:* Cpl. Larry Sweeney; Cpl. Ryan Sumerford; Cdt. S.F.C. Michael Heckey; Cdt. Sgt. Reynolds Sandburger.

Cadet Lt. Col. Rick Grandjean making a command decision.

Do you want to make something of it?

"Off Limits"!

"B" Company

First row: Cdt. P.F.C. John Hovansick; Cdt. 1
Sgt. Steve Maus, Cdt. 1st Lt. Mike Nicholso
Hon. Maj. Gayl Johnson; Cdt. Capt. Dick Whi
Second row: Cdt. SSG. Danny Bell; Cdt. P. Fr
Davis; Cdt. Cpl. Ronald Priess; Cdt. Cpl. Ma
Hirschburg. *Third row:* Cdt. SSG. Gary Hughe
Cdt. Msg. Ed Spencer; Cdt. Pvt. Victor Goodsel
Cdt. P.F.C. Spencer Tabbert. *Fourth row:* C
Cpl. Ryan Sumerford; Cdt. Cpl. Larry Sweene
P.F.C. David Irwin; Cdt. Cpl. John McMa

"C" Company

First row: Cdt. Cpl. Jack Allison; Cdt. 1st Sgt. Neil Bowman; Cdt. 2nd Lt. Joe McQuirk; Hon. Maj. Jan Hart; Cdt. Capt. Jimmy Smith. *Second row:* Cdt. Cpl. Scott Williams; Cdt. SSG. Eddie Taylor; Cdt. Cpl. Robert O'Donald; Cdt. P.F.C. Glen Lumpkin. *Third row:* Cdt. Sgt. Jeff Hafkemeyer; Cdt. Msg. Tommy Brock; Cdt. P.F.C. David Irwin, Cdt. P.F.C. Doug Hirt. *Fourth row:* Cdt. P.F.C. James Young; Cdt. Sgt. Reynolds Sandborn; Cdt. Cpl. Tom Cook.

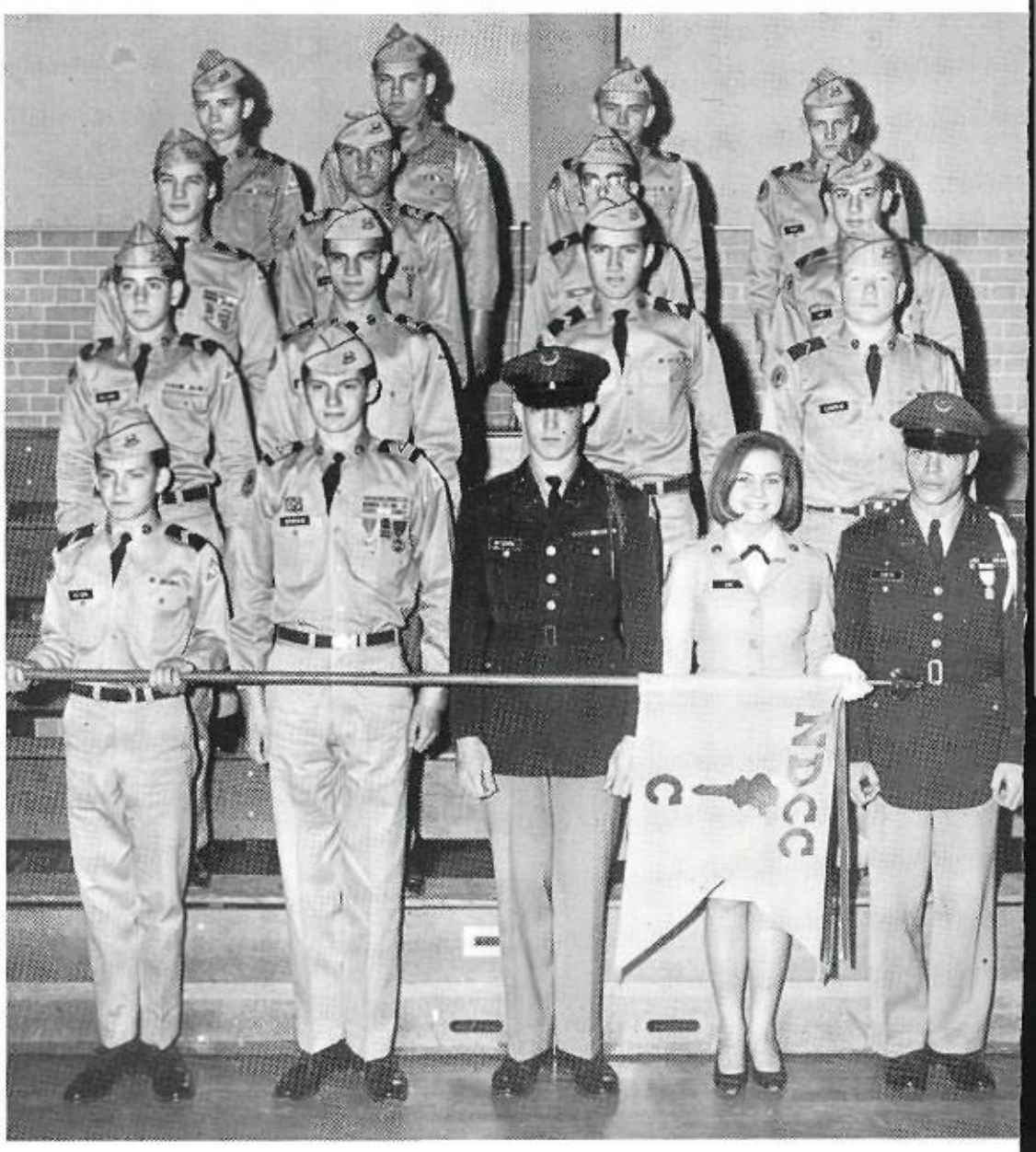

"D" Company

First row: Cdt. P.F.C. Gary Schenck; 1st Sgt. Carl Schieffer; Hon. Maj. Linda Potter; Cdt. Capt. Butch Kimbriel. *Second row:* Cdt. Cpl. Tom Cook; Cdt. P.F.C. John Purefoy; Cdt. P.F.C. Charles Wilkerson; Cdt. SFC Earl Fondren. *Third row:* Cdt. Pvt. Mark Braun; Cdt. Sgt. Reynolds Sandborn; Cdt. Cpl. Peter Elms; Cdt. Sgt. 1st class Barry Benton. *Fourth row:* Cdt. SSG Danny Bell; Cdt. Pvt. Fred Davis; Cdt. P.F.C. Doug Hirt; Cdt. SSG Eddie Taylor.

"E" Company

First row: Cdt. Cpl. Pete Elms; Cdt. 1st Sgt. Jay Tweed; Cdt. 1st Lt. Royace Blackmon; Hon. Maj. Frae McCloskey; Cdt. Capt. Ray Evans. *Second row:* Cdt. Msg. Tom Brock; Cdt. S.F.C. Frank Clark; Cdt. S.F.C. Micheal Hickey; Cdt. Sgt. Reynolds Sandburg. *Third row:* Cdt. Cpl. Dan Pittman; Cdt. S.F.C. Barry Benton; Cdt. P.F.C. James Young; Cdt. Cpl. Bob O'Donald. *Fourth row:* Cdt. Cpl. Ryan Sumerford; Cpl. Larry Sweeney; Cdt. Cpl. Scott Williams; Cdt. Cpl. Jack Allison.

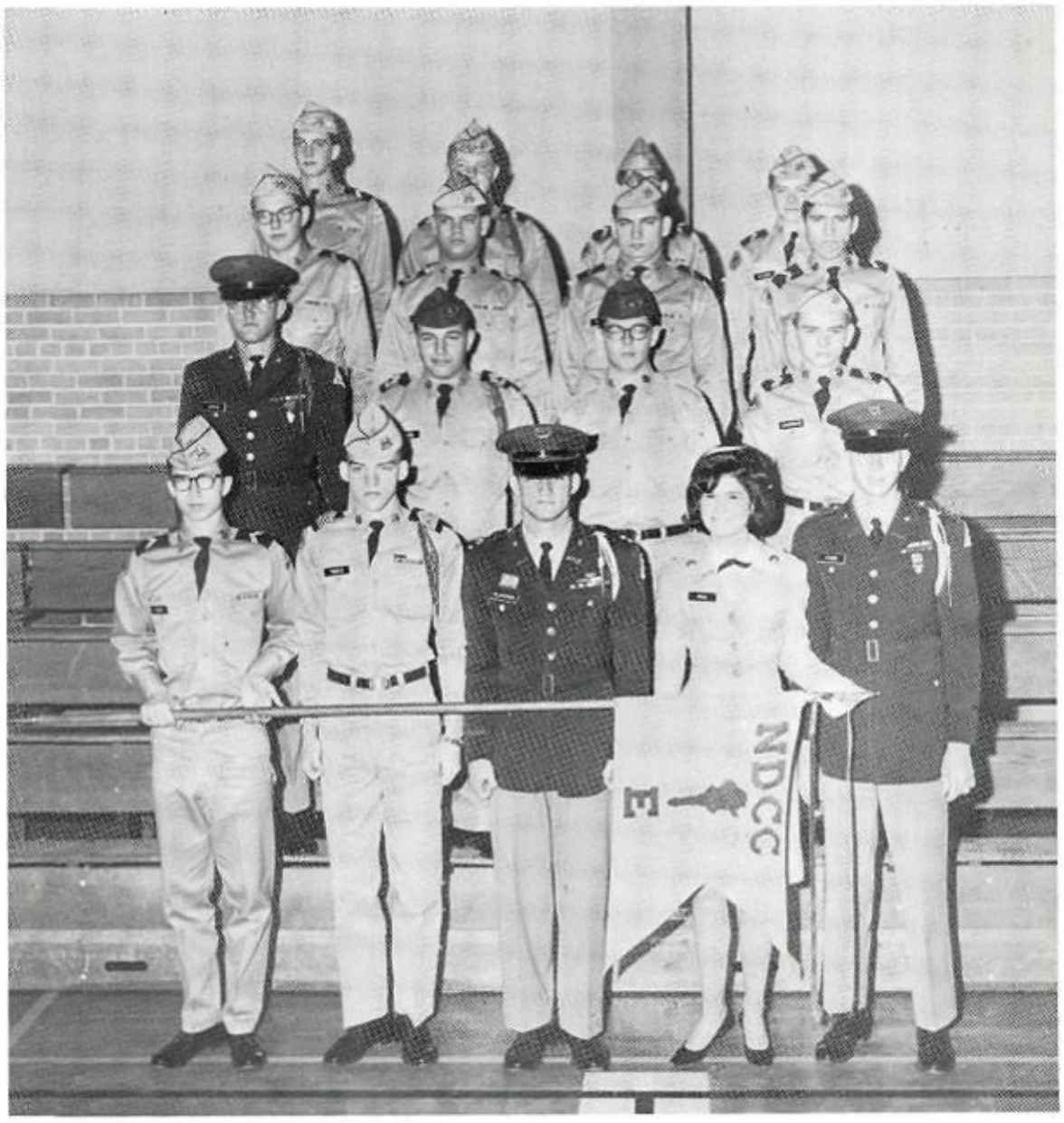

DRILL TEAM

First row: Rick Grandjean, Commander; Steve Maus, Guard Bearer; Denis Charbeneau, First Sergeant; Jim Smith, Executive Officer. *Second row:* Frank Clark; Scott Williams; George Hafkemeyer; Jack Allison; Spencer Tabbert; Tommy Cook. *Third row:* Carl Schieffer, Squad Leader; Barry Benton; John McMath; Larry Sweeney; Leornard Mosesman; Jay Tweed; David Dees. *Fourth row:* Neil Bowman, Squad Leader; Danny Pittman; Ryan Sumerford; Freddie Davis; Earl Fondren; Robert O'Donald. *Not pictured:* Butch Kimbriel, Squad Leader.

The Jefferson Rifle Platoon is an honor unit composed of the best drilled cadets in the corps. They compete with other schools, both within the state and outside of the state, in various contests. These include the Wozencraft Drill Competition, the Arlington Competition sponsored by Arlington State University, the Dallas-Ft. Worth Field Day and the Texas A&M Competition. The Drill Platoon is graded on appearance, precision of movement and originality of performance.

The Rifle Team is the other honor unit of the corps. They spend many of their free periods firing on the rifle range. They compete in a number of matches each year, including the City Gallery, Interschool Competition, the Texas A&M postal match and National Invitational I and I.

RIFLE TEAM

First row: Cdt. Sgt. Jeff Hafkemeyer; Cdt. 1st Lt. Mike Teafatiller; Cdt. Capt. Bill Smith; Cdt. Capt. Joe Howell; Cdt. Capt. Dick White; Cdt. 1st Sgt. Carl Schieffer. *Second row:* Cdt. Sgt. Maj. Richard Stofer; Cdt. Capt. Allan Jones; Cdt. 1st Lt. Royace Blackmon; Cdt. 1st Lt. William Smith; Cdt. Capt. Ray Evans; Cdt. 1st Sgt. Steve Maus.

Camp Dallas veterans return.

Keeping always on the alert . . .

Camp Dallas

In its 44th and last year, Camp Dallas provided stiff competition and leadership opportunities for 400 Dallas Area Cadets. Thirty from TJ, joined by cadets from Wichita Falls, took medals in football, softball, volleyball, track, tennis and swimming. Classes ranged from first aid and marksmanship to individual combat skills. Joe Howell won second place in marksmanship and Rick Grandjean placed as best Batalion commander and second on the academic test. Pat Alexander was crowned Brigade Queen. The classes and athletic and personal relationships will never be forgotten.

A dress formation.

Steve Maus . . . and defender of the poor

The *Document* could not be published without the support of the businessmen and women of Dallas. The *Document* Staff extends its thanks to all advertisers.

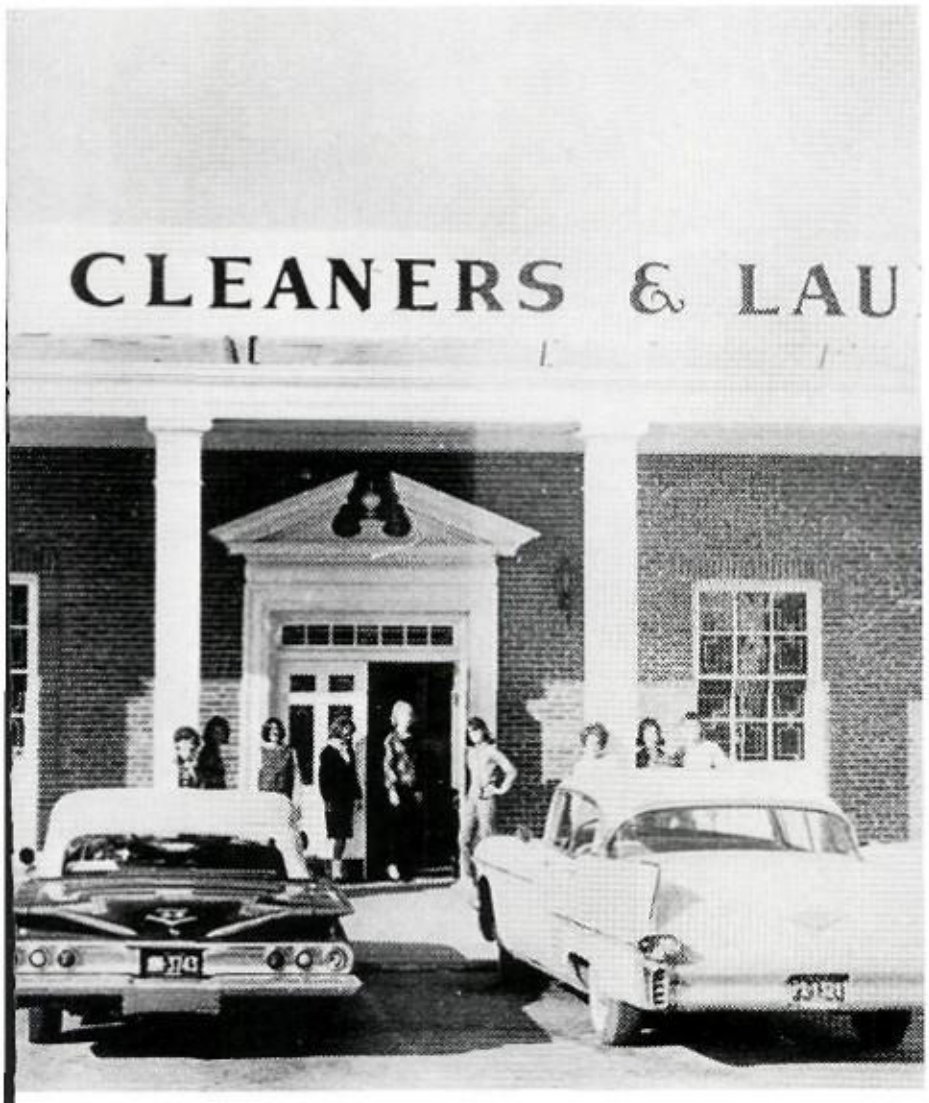

ADVERTISING

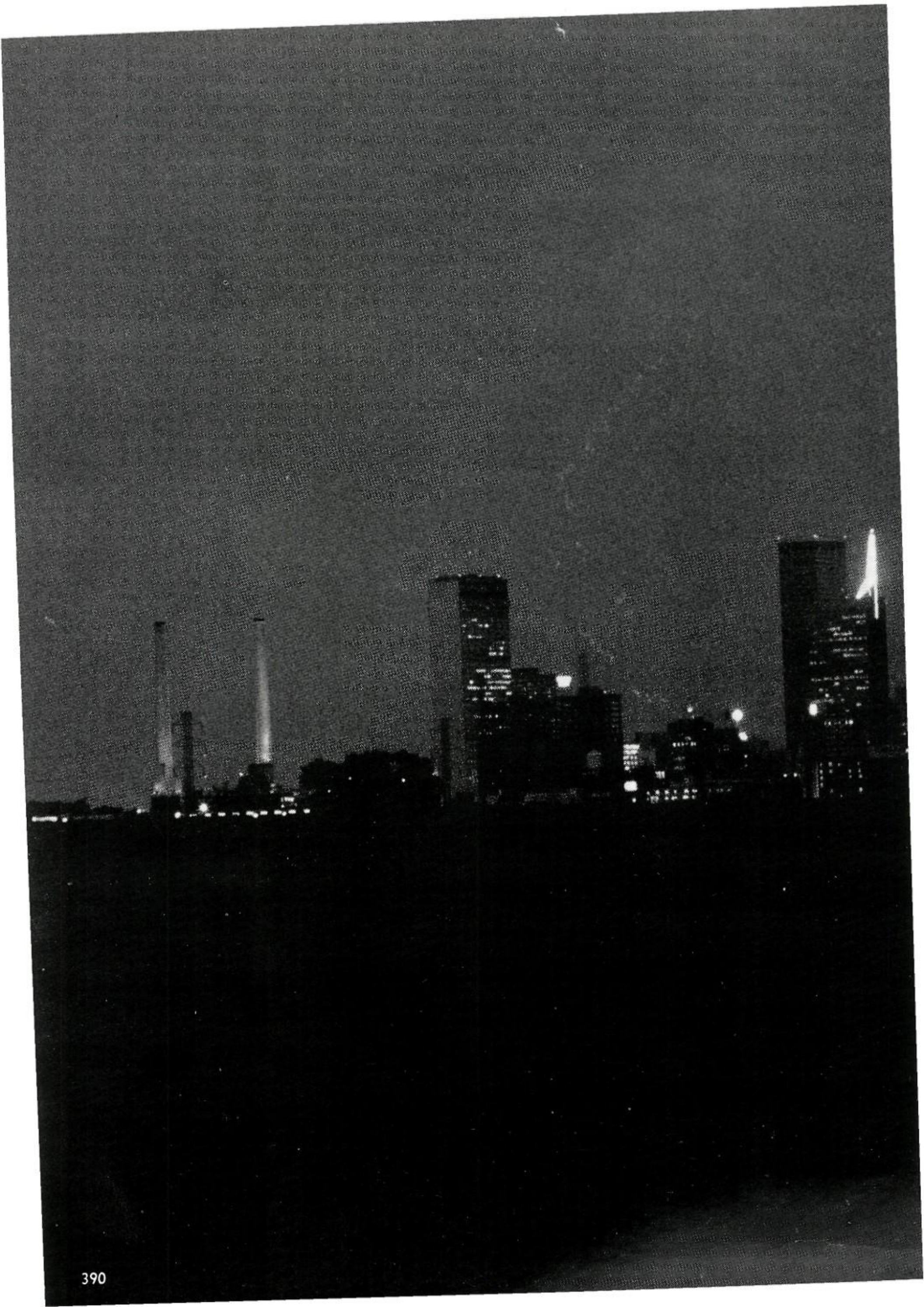

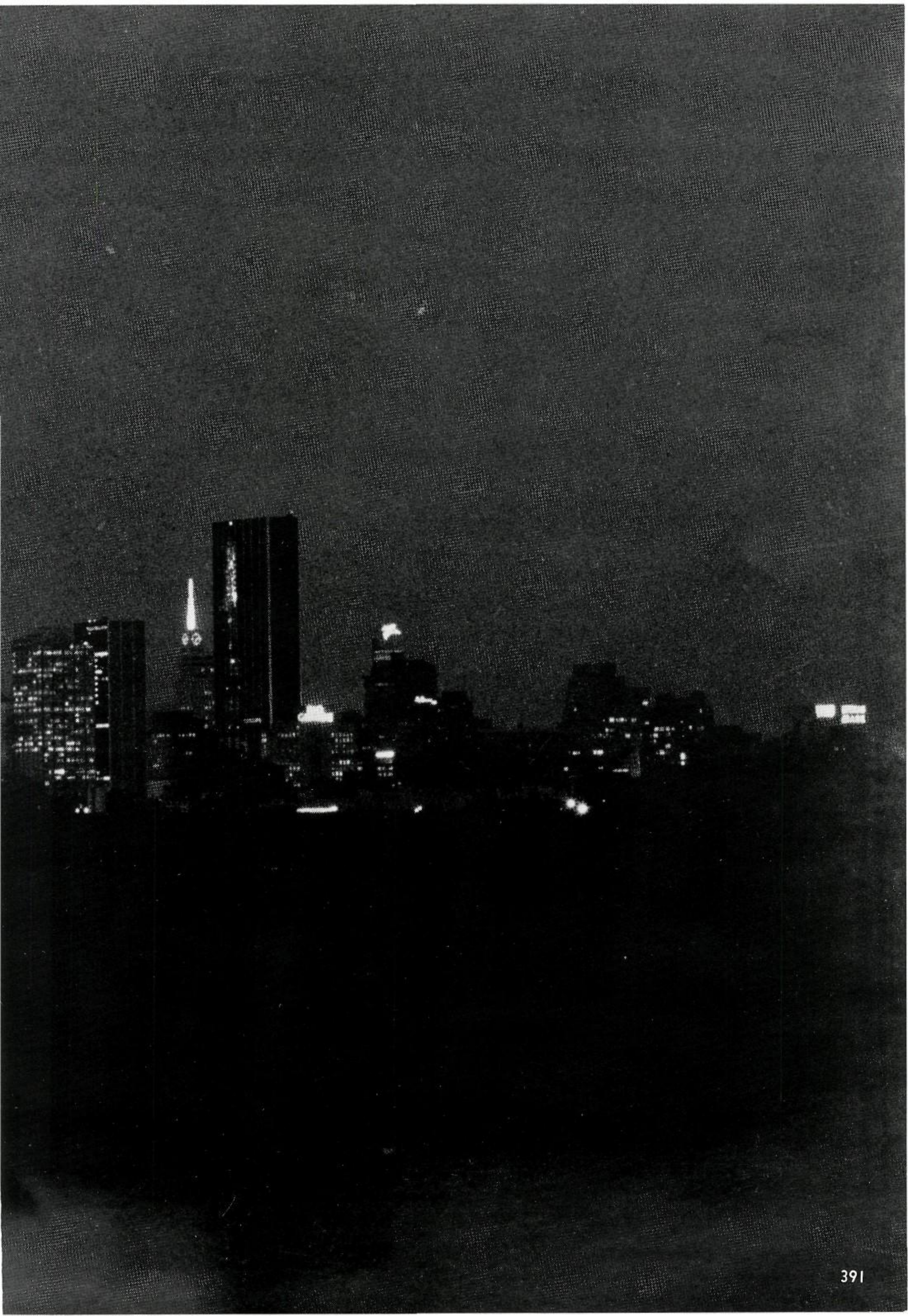

IN APPRECIATION . . .

The Annual Staff of 1965 wishes to express its sincere appreciation to all who have cooperated to help make the 1965 *Document* possible.

Special thanks go to the following people:

Mr. Robert Parrish, sponsor of the *Document*, for his constant help and cooperation in producing the 1965 *Document* . . .

Mr. John Ramsey, Taylor Publishing Company representative, for his unending patience and assistance to the staff . . .

Mr. Lud Panek, photographer for Gary's Studio, for making the pictures in the *Document* possible . . .

Mr. Jim Brannon, sports writer for the Dallas Times Herald, for his assistance in the sports section of the *Document* . . .

Mr. Glen Baldwin, Mr. Tom Hughes, and Mr. Warren Fulks, for selecting the *Document* beauties . . .

Mr. Jimmy Murrah, photographer for Browne and Browne Studio, for his assistance in the military and activities sections . . .

Mr. Jim Bolin, of Taylor Publishing Company, for his help with the designing of the *Document* cover . . .

The Dallas Chamber of Commerce, for supplying us with pictures of the Dallas Area . . .

The Dallas Times Herald for help with the sports write ups and pictures in the *Document* . . .

Mr. David Dees, photographer for the Thomas Jefferson *Reveille* staff, for assisting the *Document* staff whenever necessary . . .

Mrs. Barbara Wood, for her aid in the Collection of *Document* sales funds . . .

ADVERTISERS

Ace Boat Service
Arnold's of Dallas
Bell Cleaning and Laundry
Bernard-Fain Carpets
Berlitz School of Language
Bob Fenn Men and Boy's Wear
Bostick Cleaner's
Booth's Toy
Browne and Browne
Builders Steel and Supply
Calame Jewelers
Camerland
Cirque Room Salon
Chape Chapin Station
Chuck Hutton Dodge
Commonwealth National Bank
Dallas Power and Light
D. D. French Cleaning
Duke Doyle
Economy Cars of Dallas
Ericksons
Ernstrom's
Exchange Savings and Loan
Fabric House
First Federal Savings and Loan
Friendly Chevrolet
Goff's
House of Gong
Inwood Barbers
Inwood Pharmacy
Jeff Magee's Gulf
Kathryn Currin Real Estate
Kruger T. V.
Leigh-Bringham Realty
Lynn T.V. Sales and Service
Marsh Lane Barbers
Maxine Lipscomb
Michelle's Ladies Apparel
Midway Pharmacy
Modern Office Equipment
Modern Sewing Shop
Mohr Chevrolet Company
Moore Brothers Barbeque
Mortys Television Service
Murray's Men and Boy's Shop
Myrtle Hollander
Northwest National Bank
Paul Bynum Studio
Paul's Shoes
Polly Hoover Realty
Preston Center Optical
Preston Royal Pharmacy
Preston State Bank
Rich-Made Donuts
Salih's
Shelton Factory Outlet
Sherman's Shoes
Sparks Cleaners and Laundry
Standifer Service Center
Simmons University Drug
Taffey's Dancewear
The Caravel Shop
The Villager
Triple Town Office Supply
Tupinamba
Varsity Shop
Valentino's Beauty Salons
Wadley Piano and Organ Company
Wal-Mar Beauty Salon
Walnut Hill Barbers
Webb Royal Barbers
Young Ages
Your Florist

General Index

Administration 14-33
Art Service 274-275

Band 254-259
Baseball 370-371
Basketball 334-355
Booster Club 306-307

Camera Club 312
Cheerleaders 316-317
Chess Club 313
Clinic Assistants 283
Concert Choir 270-273

Document Award 249
Document Beauties 71-75
Document Staff 246-248
Drama Club 280

English Guild 294
Entre Nous 296-297

Football 318-333
Future Homemakers 287
Future Nurses 288-289
Future Teachers 290

German Club 305
Girl's Chorus 269
Golf 362-365

Homecoming Queen 45

IBM Assistants 282
Ice Skating Club 308-309
International Club 292-293

J.C.T.C. 285
Junior Class 201-215
Junior Class Favorites 200

Key Club 242-244

La Coterie 295
Language Lab Assistants 282
Letterman's Club 374-375
Library Service Club 281
Lighting Crew 284

Make-up Crew 207
Math Club 310
Military Queen 382

National Honor Society 238-241
N.D.C.C. 378-387
N.D.C.C. Sponsors 382

Office Assistants 283
Orchestra 366-368

Pan American Student Forum 302
Projectionists 284

Quill & Scroll 245

Reb Belles 260-265
Reveille Staff 250-252

Science Club 311
Senior Class 82-199
Senior Class Officers 80
Senior Class Favorites 81
Sophomore Class 217-221
Sophomore Class Favorites 216
Spanish Honor Society 304
Student Council 232-237
Stage Band 253
Stage Crew 284
Swimming 372-373

Tennis 366-369
Thespians 278-279
Track 356-361

Y-Teens 286

In Appreciation to

E. BOYD CURTIS

PATRICIA EWERT

The Senior Class Sponsors

Faculty Index

dams, Mrs. Ann, Speech, B.A., M.Ed., Sul Ross State College . . . 30, 278, 280

agiackas, Socrates, Biology, B.S., ETSC . . . 22

ailey, James, Geometry, B.S., NTSU . . . 27

laser, Frank, Physics, B.S., SMU, M.Ed. NTSU . . . 23, 311

owen, Francis, Chemistry, B.S., Texas Wesleyan, MS, ETSC . . . 23

ritton, Mrs. Genevieve, Study Hall . . . 33

rock, Mrs. Dorothy, American History, Problems in Democ., B.M., M.A., NTSU . . . 24, 233

urgan, Mrs. Margaret, English, B.S. U. of Illinois . . . 20

ge, Mrs. Caroline, English, B.A., M.A., S M U . . . 20

nnon, Jack, Concert Choir, B.M., S M U . . . 30

mpbell, Mrs. Ophelia, World History, B.S., NTSU, Hardin Simmons . . . 24

mpbell, Robby, World History, B.S. U of Houston, M.Ed. ETSC . . . 25, 318, 320

sper, Mrs. Betty Clo, English, B.A., S M U . . . 21

le, Mrs. Marian, Art, B.A. S M U, M.A. U. of California . . . 30, 274

pley, Miss Patricia, B.A., S.M.U., M.A., U of Texas . . . 27

x, Lucius, Metal Shop, B.S., M.S., NTSU . . . 29, 310

aft, Mrs. Alice, English, B.A. Mississippi State Coll. for Women . . . 20

rtis, E. Boyd, Typing, B.S. NTSU . . . 28

laney, Miss Jean, Chorus, B.M., M.M. U of Texas . . . 30, 269

Dowd, Barry, Am. History, B.S. U. of Texas, ETSC, . . . 25, 318, 320, 336, 338

Downs, Mrs. Mary, Spanish, B.A., NTSU . . . 19

Ewert, Mrs. Patricia, Trigonometry, B.A. S M U . . . 27

Fair, Mrs. Marjorie, Study Hall . . . 33

Felder, Miss Annie Gem, English, B.A., M.A., U of Texas . . . 20

Foster, Thomas, Algebra, B.S., NTSU . . . 26, 313

Fox, James, Band, B.M. S M U . . . 30, 253

Frindell, Col. Harold M., NDCC, M.A. New York University . . . 31, 378

Fussell, Mrs. Maurine, English, B.A. U. of Texas, B.J. U of Missouri . . . 20, 245

Gage, Miss Martha, B.A. ETSC, . . . 25

Gerlach, Miss Dorothy, (Civics) B.A. U. of Texas . . . 25

Gibson, Arch, English History, B.A. S M U . . . 25, 293

Gordon, Mrs. Susan, English, B.A., S M U . . . 21, 294

Greaves, Miss Lola, Girl's P. E., B.A. ETSC . . . 31

Greer, Robert, Electric Shop, Plastics, B.S. NTSU . . . 29

Grimes, William, Biology, B.S., Texas Tech., . . . 23

Hardy, Miss Sarah, Girl's P.E., B.S. T W U . . . 31, 260, 316

Hastings, Mrs. Margaret, Latin, B.A., Central Norman . . . 19

Hawes, Albert, Algebra, Bus. Math, B.S. NTSU . . . 26, 318, 333

Henderson, Miss Shirley, Am. History, B.A. Baylor Univ. . . . 25

Higgins, Mrs. Elizabeth, Study Hall, . . . 33

Hoag, Mrs. Claudine, Geometry-Algebra, B.A. T W U . . . 27

Hughes, Mrs. Becky, French, B.A. S M U . . . 19, 296

Kelley, Mrs. Georgia, English, B.A. NTSU . . . 21

Kennedy, Mrs. Mary, Homemaking, B.S. NTSU . . . 32, 287

Kennedy, Mrs. Yolanda, Spanish, B.A., S M U, M. Ed. NTSU . . . 19

Kimmell, Miss Sharon, English, B.A. U of Oklahoma . . . 21

Kirk, Allen, Driver Education, B.S., M. Ed., NTSC . . . 31, 318, 320

Laschinger, Miss Mary, Chemistry, German, B.A. S M U . . . 23, 312

Leavell, Miss Marguerite, Algebra, Geometry, B.A. NTSU . . . 27

Legate, Robert, Algebra, B.A., M. Ed., ETSU . . . 26

Little, Billy, Economics, World History, B.S., NTSU . . . 25

Lodewick, Mrs. Patricia, English, B.A., U. of Oklahoma, M.A. S M U . . . 21

Mabry, Mrs. Agnes, Speech, B.S. NTSU . . . 30, 276, 278, 280, 277

Martin, Miss Kathryn, Civics, B.S., T W U 24

Martin, Miss Princess, English, M.A. NTSU, B.A., M.A., NTSU . . . 20

Mason, Mrs. Ina Mae, Latin, B.A., S M U, Baylor Univ. . . . 19, 298

Meals, Maurice, Bookkeeping, B.S., M. B.A. ETSC . . . 28

McClain, Mrs. Dorothea, English, B.A., U. of Kansas . . . 20

McClure, Mrs. Mary Ann, Algebra, B.M., S M U . . . 27, 310

McKinley, William, Chemistry, B.S. NTSU, . . . 23

McKissack, Miss Carol, Spanish, B.A. S M U . . . 19

McLain, Miss Betty, English, B.A., M.A., NTSU, . . . 20

McNevins, Mrs. Elaine, English, B.A., S M U . . . 20

Moore, Mrs. Frances, English, B.A., U. of Texas . . . 21

Morello, Mrs. Dorothy, Physics, B.A., U. of Dallas, . . . 23, 312

Morgan, Mrs. Claudine, Biology, M.S. U. of Arkansas, B.A. Henderson State T.C. . . . 23

Moring, Thomas, American History, Civics, B.A., B.S., M. Ed., Hardin Simmons . . . 25

Neil, Mrs. Mary, American History, English, B.S. TCU . . . 25

Nelson, Miss Gay, Business Law, B.B.A., S M U . . . 28

Oldham, Miss Mabel, Shorthand, B.A. S M U, U of Texas . . . 28

O'Neal, William, Drafting, B.S., ETSC . . . 29

Owens, Melton, Texas History, M.S., B.S., ETSC . . . 25, 362, 363

Parker, William, Business Arithmetic, B.A., NTSU . . . 28

Parrish, Robert L., English, Annual, B.A., S M U . . . 21, 245, 246

Parsley, Dwight, Am. History, B.S., M. Ed., ETSC . . . 25, 318, 333, 355, 332, 354, 338

Penry, Mrs. Irene, Biology, B.S. S M U, M.S., ETSC . . . 22, 286

Patterson, James, Woodshop, B.S. ETSC . . . 29

Phillips, Mrs. Doris, French, B.A., M.A., B., Mus, S M U . . . 19, 295

Poteet, Mickey, Boy's P. E., B.S., M.Ed., ETSC . . . 31, 285, 307

Powell, Marion, Chemistry, B.S., College of the Ozarks . . . 23

Price, Mrs. Lucille, Study Hall, . . . 33

Reynolds, Ralph, Driver Education, B.S., NTSU . . . 31, 318, 320

Sarosdy, Mrs. Rosemary, Spanish, M.A. S M U, B. A., Texas Tech . . . 19, 304

Schoenke, Mrs. Wilma, Study Hall, . . . 33

Selvidge, Mrs. Mary, Geometry, B.S., M.Ed., NTSU . . . 27

Sharif, Mrs. Carolyn, Geometry, B.A., Texas Christian U. . . . 27

Sims, Miss Sara, Business Law, B.B.A., U of Texas . . . 28, 290

Simes, Mrs. Nelwyn, Geometry, B.S., L S U . . . 27

Smith, Mrs. Mary, Library, B.S., Winthrop College . . . 30, 281

Steadman, Jim, Boy's P.E., B.S., Hardin Simmons . . . 31, 372, 373

Talley, Tom, Biology, B.S., Southwest Texas State, M. Ed., NTSU . . . 23, 242

Thompson, Miss Billie Faye, Distributive Education, B.A. Austin Coll. MA., NTSU . . . 32

Tolles, Mrs. Laura, English, B.A., U. of Arkansas . . . 21

Toombs, Ronald, Biology, B.S., Abilene Christian College . . . 23

Vaughn, Miss Virginia, French, B.A., M.A., West Texas State U. . . 19, 296

Watson, Charles, Algebra, B.S M.Ed., NTSU . . . 27

Webb, Mrs. Marlene, Germar M.A., U of Texas, Goethe U Phillips U . . . 19, 305

Weekly, Mrs. Claranelle, Typ ing, B.S., S M U . . . 28, 28

Wendland, Weldon, Orche tra, B.M. S M U, M.M. U of Texas . . . 30, 267

Wisdom, Weaver, Architectura Drawing, B.S., NTSU . . 29, 333, 332

Wright, Miss Elizabeth, Worl History, B.A., SMU . . . 25

Student Index

Aaker, Linda 193, 262
Abrams, Steven 82, 372
Acker, Bill 82
Aday, M.L. 318, 370
Adams, Dava Sue 193
Adams, Elizabeth 193
Adams, Jan 217
Adams, Sarah 82, 294, 278, 295, 255
Adamson, Martin E. 217, 255
Aday, M.L. 82, 322
Adington, Terry D. 217
Aguilar, Robert 82
Ahens, Anita 217
Ahrns, John F. 82
Ainsworth, Paula 193, 282, 292
Albano, Franklin 217, 354
Alberts, Mary 82, 316
Albright, John C. 217
Alcorn, Richard L. 82
Alexander, Gail 193
Alexander, Greg 242
Alexander, John 211
Alexander, Doug 82
Alexander, Pat 83, 233, 382, 381, 67
Alexander, Rodney 217
Alexander, Ted 193, 282
Allen, Bishop 83
Allen, Edith 193
Allen, Ernestine 83
Allen, Richard 217, 299
Allen, Scott 83
Allen, Tanya 255
Allison, Jack 211, 386, 384, 385
Altick, Susan 83, 275, 309, 234
Altizer, Diane 83
Alvarado, Tony 83
Amy, Sherry 217, 296
Anderson, James 193
Anderson, Jerry 217, 255
Anderson, Steve 83
Anderson, Tom 84
Anderson, Thomas 312, 306
Alvoid, Sarah 83, 261, 264, 292
Andrews, Tom 285
Andrews, Scott 193, 309, 255
Angeles, Lewis 318, 327
Angell, Kathleen 288, 270, 295, 247
Anthony, Kathryn 193, 275, 278, 284
Argo, Susan 193, 270, 308
Armistead, Bill 217
Armstrong, Bruce 193, 253
Arndt, Susan 193
Arnold, Charles
Aronoff, Nancy 217
Arthur, David 217, 372
Artzt, Saudra 84, 269
Asbill, Mike 84
Ashendorf, Maxine 193, 293, 308
Aslett, Reginald 217
Atherton, Gail
Aussicker, Eddie 84
Austin, Bill 242, 285, 375, 318
Austin, Robert 193
Austin, Bill 322, 362, 374
Avery, Tonia 193
Ayers, Elizabeth 193, 274
Ayers, Olivia 193, 287
Baier, Marianne 84, 277, 251, 309, 274, 275
Bailey, Beverly 85
Bailey, Eddie 86
Bailey, Jerilynn 217
Bailey, Solon 193, 271
Bailey, Thomas 193, 372
Bailey, Vivian 85, 282
Bain, Ronald 85
Baird, Wayne 85, 310
Bartlett, Jack 245, 86, 301, 255, 351, 252
Baker, Cheryl 85, 275, 309
Baker, Dick 85, 278, 234, 271
Baker, John 85, 375, 361, 360 374, 358, 359
Baldridge, Deresa 217
Baldwin, Clyde 193
Baldwin, Pam 217
Bale, Edward 193
Bale, Margaret 261, 193
Ball, Benjamin 193
Ball, Robert 217, 266
Balle, Lois 85
Ball, Tom 358, 361, 359
Ballou, Ray 214
Bangle, Anna 193
Bangs, Edward 362
Banks, Randy 217
Banow, Cheryl 217
Barbe, Christina 86
Barber, Edward 217
Barbour, Linda 193, 282
Barker, Charlotte 86, 296
Barley, Bill 86
Barnard, Anne 86
Barr, David 217
Barrett, William 217, 354
Barrow, Cheryl 217
Bartlett, Jack 86, 301, 251
Bartoli, Larry 86, 255
Bartoli, Terry 332, 370
Barton, Diana Jo 86
Barton, Linda 217
Bashton, Bill 86
Bashton, George 87
Baskins, Susan 87
Batty, Linda 87
Baxter, Bill 217, 332
Bates, Bette 217
Beaird, Linda 193
Beaird, Brenda 217
Bean, Natheniel 87
Becker, Crieg 193
Becker, Jeffrey 217
Becklund, Eve 217, 275, 269
Beckmann, Barbara 217
Benson, William 217
Behymer, Richard 87, 293
Belden, Michael 217, 282
Bedford, Margie 217
Belk, Barbara 87
Bell, Bonnie 87, 261, 382, 383, 71
Bell, Danny 193, 384, 385
Bell, John Todd 217
Bell, Cathy 217, 266, 293
Benton, Barry 385
Bell, Ronald 193
Bell, Sherry 87, 261
Benner, Susie 193, 308
Benson, Ann 88, 255, 278, 293
Bently, Bill 88, 295, 266, 271

Berk, Jenny 88
Berk, Mannie 217
Berstein, Faye 88
Bernal, David 294, 310
Bernstein, Marc 88
Berquist, Kathy 88, 287
Berry, Betsy 217, 288
Berry, Daniel 217, 355, 354
Berry, Wayne 88
Best, Robert 217, 332, 355, 354
Bethel, Cynthia 217
Bethel, Jim 88
Betts, Cheryl 88, 309
Bice, Renee 88
Bicker, Joyce 89, 309
Bickley, Barbara 89, 294, 288, 278, 293
Biens, Richard 217
Bifano, Sam 217
Bigger, Sharon 194
Bilbo, Claudia 217
Bilbo, Allan 89
Bilheimer, Elizabeth 217
Billings, Terry 89, 285
Bingham, Ben 89
Birdsong, Donny 218
Bishop, Melinda 218
Bjorkman, Signe 89, 270, 266, 309
Blackburn, Anne 89
Blackmon, Royace 89, 386, 381, 385
Blackwood, Kay 89
Blackwood, Terry 276, 313, 218
Blum, Jeffrey 218, 358, 360
Blum, Mike 90, 242, 285, 318, 374, 321, 245, 310, 234, 375, 358, 247
Boaz, Terry 90
Bodeker, Carol 218
Boldecker, Diane 90
Boggs, Susan 218, 280, 217
Boggess, James 194
Bohnenstiehl, Jeff 194
Both, Carolyn 218, 292
Bland, Cullen 194, 255
Bone, Bob 90
Bonnell, Mary 90, 288
Bolton, William 270, 194
Bonnick, Cindy 194, 369, 366
Bone, Susan 265
Borchardt, Jimmy
Borgstrom, James 218
Borgstrom, Jane 218
Borsch, Jennifer 90
Bos, Thomas 194, 253, 284
Burland, Karla 194
Boulware, Allen 214
Boulderghenie, Darlene 294
Bovinich, John 218, 332
Bowman, Neil 194, 311, 310, 386, 384
Boyd, Carole 90, 275, 278
Boyd, Gary 218, 332
Boyd, Lesie 90
Boyd, Mariyn 194
Boyd, Steve 218
Boyles, Jackie 194
Boynton, Bud 299, 332
Braden, Norman 91, 270, 295
Bradfield, Kathy 91, 270
Bradfield, Ronald 218, 271
Bradford, Judy 91
Bradley, Robert 55
Braly, Ray 91
Brann, Georgia 91, 287
Braswell, Helen 218
Braun, Cathie 194
Braun, Mark Edward 385
Brickenridge, Chas 91
Brickenridge, Sherry 91
Brewer, Mary Jo Ann 91
Brewer, Tommy 194, 318, 321, 270, 278, 375, 272, 374
Brewer, Ralph 332
Briden, Kathy 194, 288, 269
Brieger, Gwen 194
Brieger, Marcia 218
Brigance, Bob 194
Bright, Arthur 218
Briley, Lou 194, 290, 281, 235
Briley, Patsy 218
Briley, Mary 281, 290
Brinson, Cindy 194, 235, 271, 262
Brinson, Michael 194, 309
Broadhurst, Stephen 91
Broberg, John 92
Brobst, Gary 218, 355, 354
Brobst, Jon 92, 255
Broders, John 218
Brock, Tommy 92, 310, 385, 384
Bromberg, Henri 92, 306
Bronson, Alice 92
Brothers, Tim 92
Brounoff, John 93, 313, 298, 301
Brown, Cecilia 194
Brown, Dall 194, 284
Brooks, Mike 334, 338
Brown, Elizabeth 93, 313
Brown, Gerald
Brown, Karen 93
Brown, Kathleen 194
Brown, Marie 93, 255, 256
Brown, Jackie 93
Brutsche, Stephen 218
Bryant, David 255
Bryant, Jack 194, 310
Bubb, Randall 358, 360
Buchan, Lisa 93, 270, 261, 295
Buchanan, Jonna 93, 286
Buchanan, Bill 93
Buchel, Sharon 94, 275
Buchanan, Lynn 214
Buckalew, Ward 194
Budde, Charles 94, 334
Buddin, Beverly 218
Buchner, Jeff 94, 285, 271
Buller, Kirby 218
Bullock, David 194
Burney, Linda
Bunday, Ann 94, 255, 293
Bunn, Shirley 94
Birchfield, Jim 94, 242, 375, 334, 374, 338
Burgess, James 94
Burck, Gary 94, 334, 338
Burley, Sandie 94
Burnett, Patricia 194, 235
Burney, Linda 206, 214, 261
Burnham, Mary 95
Burns, Bob 95
Burns, Gwen 287
Burns, Roxie 194
Busby, Donna 95, 294, 302
Butara, Karen 95, 287
Butara, Kathleen 218
Bybee, Sharon 95, 270, 278, 295
Bybee, Susan 218
Bynum, Dale 194
Bynum, Paulette 218
Byrne, James 194, 365

Cadis, Allan 194
Caffee, Susan 218
Cain, Frank 95, 242, 318, 322, 370, 374, 270, 273, 275
Calvert, Ann 218, 292, 302
Calame, Paul 95
Caldwell, Byron 95
Caldwell, Francys 218
Caldwell, Gina 96
Caldwell, Linda 96, 286, 285, 245, 310, 295, 247, 293
Caldwell, Phyllis 194, 292, 262, 235
Cambron, Robert 194
Cambron, Ronald 96, 284
Campbell, Donald 194
Campbell, Bill 285, 273, 306, 234, 271,
Campbell, Don 306
Campbell, Jessica 218, 292
Campbell, Orval 214
Canada, Carol
Cannon, Tom 194, 255
Cannon, Joe 96, 313
Canon, Judith Ann 96
Cargile, Andy 96, 334, 338
Carlisle, Cesa Lynn 97, 255, 256
Carlson, Lavita 218
Carnahan, George 97
Carr, Kaye 194, 280, 276, 235, 266
Carr, Marlene 194, 266
Carris, John D. 194
Carter, Diane 97, 281, 287, 290
Causey, Scott 218, 284
Casale, Jeff 372
Cash, Nancy 218
Cason, Linda 97, 291, 277
Castro, Rene 97
Caster, Susan 194
Catherall, Beth 194, 305
Cathy, Linda Jean 218
Cave, Howard 194, 271, 274, 308
Cave, Michael 218
Cervantes, Yolanda 194
Cejka, David 97, 242, 306, 271
Chai Ya Sut Achara
Chase, Cynthia 218, 297, 296
Chamberlain, Alan 194
Chambers, Marshalle 218
Chandler, Linda 214, 287, 290
Chapin, Richard 98
Chapin, Knoxie 270, 278, 234, 295, 293
Chapman, Cynthia 236, 98, 305, 266
Chapman, Doyle 218
Chapman, Judith 194, 305
Chapman, Randy 194, 271
Chapman, Suzanne 218, 299
Charbeneau, Dennis 98, 399, 386, 381, 302
Cheatham, David 218
Chennell, Doug 194, 309
Chrimes, Mike 98
Churchman, Bobby 218
Churchman, Glynn 98
Cizek, Jefferey 98, 301
Clevenger, Steven 218

STANDIFER SERVICECENTER

Guaranteed Automotive Service

HUMBLE PRODUCTS — ATLAS TIRES AND ACCESSORIES

C. H. STANDIFER, Agent
Phone FL 2-9088 Walnut Hill at Marsh
Dallas, Texas

MYRTLE HOLLANDER
Division Manager
3636 Lemmon Ave.
Dallas, Texas
LA 8-6191

WORLD BOOK ENCYCLOPEDIA · Childcraft · CYCLO. TEACHER · WORLD BOOK DICTIONARY
FIELD ENTERPRISES EDUCATIONAL CORPORATION
MERCHANDISE MART 4 CHICAGO 54, ILLINOIS

Booth's TOYS

311 Park Forest FL 2-9743
FAST, FRIENDLY AND COURTEOUS SERVICE
Toys, Dolls, Games, Wheel Goods, Swing Sets, Sand Boxes

FABRIC
HOUSE
Inc.

8317 Westchester
Dallas 25, Texas

TELEVISION Repair Service

MORTY'S
Television Service

FL 1-1283
FL 7-9052
204 Webb Royal Plaza

"But I can't take another cut in pay."

Coffures de Caldwell
"Finest Name in Hairdresser"
FL 1-4356

"World's Most Unique Drug Store"
SIMMONS
UNIVERSITY
DRUG
Across From SMU

The Friendly Place to Buy Clothes

BOB FENN

"We Have What You Want
Or We'll Get It"

6116 Luther Ln.
Preston Center
EM 2-5358

LEIGH BRINGHAM
REALTOR

for

Fine Homes

- PARK CITIES
- PRESTON HOLLOW
- WALNUT HILL
- NORTH DALLAS

A Complete
Real Estate Service
Commercial • Residential

FREE APPRAISALS

MEMBER:
NATIONAL REAL ESTATE BOARD
DALLAS REAL ESTATE BOARD

Multiple Listing Service

LIST WITH US

EM 3-4491

Nights Call EM 3-1212

6131 Luther Lane

Salih's

"FINEST IN BARBECUE"

8309 Westchester
Preston Square

"Joe really knows his Score."

Clark, Bill 332
Clark, Cathy 218
Clark, Chuck 98, 311
Clark, Frank 98, 385, 386
Clark, Jerry 195
Clark, Mike 99, 362
Clark, Tina 99, 261, 282
Clay, Carl 99
Clay, Dege 99
Clayton, Gary 99, 306
Clayton, Lloydine 218
Clayton, Mike 99
Clanton, Brenda 195
Clement, Michael 195
Cline, Billy 195, 285
Clingingsmith, Cay 99, 271
Cobb, Evelyn 218
Cobb, Rick 99
Cobb, Phyllis 218
Cobb, Roland 99
Cockrell, Nancy 100, 310,
Cody, Janet 195
Cody, Nancy 100, 317, 308
Coe, Courtney 100
Cofer, Bruce 100
Coffee, Carol 100
Coffey, Sharon 218
Cohen, Mike 100, 306
Cole, Dan 100, 296, 362, 365, 297
Cole, Ginny 218, 276, 288, 299
Coles, Shirley 195, 270, 310, 296
Collier, Glen 101
Collier, Sandie 101, 245 251, 282, 295, 351, 352
Collins, Judy 195, 263
Collier, Tom 242, 311, 310, 234, 305
Collins, Sunnie 101, 277, 275
Collinsworth, Mike 195, 334, 338
Combs, Ray 101
Compton, Frank 218
Compton, Brooks 101
Conly, Steven 195, 334
Cook, Hattie 214, 270
Cook, Bob 101
Cook, Joanne 102, 281, 290, 291, 275
Cook, John 195, 242, 311, 235
Cook, Bill 218, 386, 384, 385
Cooke, Karen 195
Conlee, Mike 101
Conlan, Pam 101
Cooper, Craig 102, 242, 234
Cooper, Nancy 219
Copeland, Brenda 102
Coppinger, Glonda 102, 275
Corcoran, Marcia 219
Cordes, Cynthia 219
Cornell, Clyde 102, 306
Cornwell, Gregory 102
Cortez, Cindy 288
Cosgrave, Mike 102, 374, 242, 322, 271, 375
Cottman, Susan 271
Counoyer, Robert 102, 271
Cowsar, William 219, 353, 159
Cox, Charles 219, 266
Cox, JoLynn 219
Cox, Robert 195
Cozzens, Bill 292, 102, 242, 294, 372, 304, 234
Craddock, Dana 195, 269
Crawford, Phyllis 102, 311
Crabtree, Tina 219, 275
Crane, David 358, 374, 375, 360
Crenshaw, David 103
Crenshaw, Anita 195
Crenshaw, Mary 103, 270, 309, 282
Crick, Mary 103, 274, 278, 293
Crigger, Dana 195, 235
Crick, Barbara 292, 219
Crismond, Donna 103
Cross, Bonnie 195
Crossette, Mary Anne 103, 288, 289, 270, 295
Crossette, Susan 219
Crotzer, Christine 195
Crouch, Bob 103, 284
Crow, Peggy 195, 288, 289 302, 269, 293, 309
Crowson, Susan 103
Crozier, Lynn 219, 281, 288
Crook, Carolyn 195, 287
Crooks, Olivia 235
Crum, Coleman 219
Crutchfield, Linda 219
Cryder, Jean 195, 288, 289
Cumby, John 104
Cummings, Lynn 195, 255
Cummings, Bob 219, 332, 355, 354, 370
Curl, David 195
Curtis, Johnny 219
Curtis, Marilyn 195, 270, 302
Curran, Keith Anne 214, 275
Curry, Robert 219
Curry, Sherri 195
Custer, Eileen 195
D'Arezzo, Rick 104, 311, 304, 306
Davis, Allen 214
Davis, Belinda 219
Davis, Diana 104, 275, 263, 234
Daily, Louis 104
Dalzell, Suzanne 219
Dameron, Chip 104, 242, 310, 303
Dameron, Mark 233, 242, 276, 217, 292
Davey, Kim 104, 286, 291
Daniel, Johnnie 104, 242, 370, 375, 318, 322
Daniel, Scotty 219, 372, 299
Darezzo, Dan 219, 313, 366
Davis, Alan 195
Davis, Eileen 195
Davis, Freddie 384, 332, 385, 386
Day, Linda 281, 288
Day, Nick 105
Dawson, Janelyn 105, 294, 270
Dean, Nancy 105
Deans, David 332
Deans, Loren 219, 332
Deaton, Warren 105
Dedman, Sally 195, 263
Day, Dale
De Shong, Molly 195
Dees, David 312, 379, 386, 266, 251, 252, 381, 105, 306
Degennaar, Debi 219
Delafield, Mary 105, 261
Delano, Daran 105
DeLavega, Ciro 105
Dennis, Bob 106
Dennis, James 332
Dennis, Jouar 219
Denny, Michael 219
Denton, Miriam 219
Deloach, James 374, 364, 106, 363, 362
Devine, Dan 219
Dexter, Linda 195, 275
Dexter, Russell 219
Difrancisco, Tom 213
Dill, Cathy 195
Dillard, George 219
Dilworth, Ann 219
Dickens, Jane 106
Dix, Jill 106
Dodson, Devin 195
Dodson, Linda 219, 296
Dodd, Steve 214
Dodd, Debbie 106, 277, 245, 278, 38, 39, 40, 293
Donnel, Chuck 106, 323, 374, 242, 318, 375
Donnel, Edward 195, 255
Donohoe, Kathleen 195
Donahoe, Maureen 214
Donovan, Leslie 106, 294, 273, 301, 366, 271
Doran, Sally 106
Doremus, Marcy 107, 262, 302
Dorsch, Janet 219
Douglass, Laurie 219, 288, 255
Dowd, Joe 318, 361, 327, 375, 374
Downey, Martha 195, 269
Downing, Sheryl 107, 286, 245, 251
Doyle, Deborah 220, 292
Doyle, Jayne 220, 296
Doyle, Kathleen 234
Dreyfus, Gary 107
Drumheller, Elizabeth 195
Dubois, Dick 107
Duelm, Margaret 195
Dugan, Chuck 107
Duke, Betty 107, 255, 266
Dunbar, Ruth 196, 275, 271
Duncan, Gary 220
Dunlap, David 220, 332, 299
Dunlap, Forrest 332, 233, 217, 220, 242
Durrett, Kenneth 107
Duwe, Ginny 66, 108
Dyer, Benita 214
Dyer, Lucinda 108
Dyer, Tommy 220, 354
Dyer, Randy 374
Eades, Elaine 108
Earnhart, Don 108, 242, 318, 374, 321, 323, 375
Eason, Stephen 196, 318, 327
Easterling, Dewitt 220, 332
Eastham, Sharon 196, 309, 295
Eaton, Debbie 220
Ebel, Rep 196
Eberhart, Cindy 108
Echols, Paul 108, 242, 234,
Eddins, Sally 196, 280, 295, 271, 272
Eddons, Sherry 108
Edens, Blakely 214
Edgar, Fred 109
Edgar, Jan 220
Edgar, Michael 220, 299
Edwards, Jay 196

one word of wisdom

1ST IN SALES...

BECAUSE WE'RE

1ST IN SERVICE

FRIENDLY

LEMMON AT INWOOD • DALLAS, TEXAS • LA 6-8811

CHEVROLET

dwards, Linda 196
dwards, Loren 220, 270
dwards, Sandra 220
gan, Katherine 266
hlert, Tom 109, 253
inhorn, Jacob 220
isenkraft, Diane 220, 290
kblad, Tanya 220
lliot, Bruce 196, 358, 360
lliott, Don 109, 242, 334, 338
llis, Bill 220, 305
lms, Peter 220, 385
lmore, Gay 109, 311, 285, 270, 293
lson, Linda 196, 266
mery, Janet 109, 265, 295, 382
ngstrom, Rick 196, 318, 328
nglish, Tommy 220
nlow, James 196, 318, 328
nlow, Dicky 220, 332
pp, Vick 196, 277
pstein, Susan 220, 302
ickson, Mike 109
icson, Nancy 220, 280
ickson, William 362
trada, Rosie 220, 302
chieson, Linda 109
ans, Barbara 220
ans, Cecile 196
ans, Charles 110, 306, 381
ans, David 220, 332
ans, Linda 196, 290
ans, Ray 109, 380, 386, 385
ans, Ward 196, 278
erett, Larry 196
ving, Gayle 74, 220
lar, Jim 110, 281

in, Glenda 196
rmer, Roberta 110, 277, 278
rrell, Bob 220, 253
rry, Joan 196, 291, 305, 270, 272
uts, Ann 110
wcett, Linda 110
bel, Carolyn 111, 247, 294, 45, 293
tel, Stanley 111, 306
ssel, Barbie 110, 251, 275, 12, 292, 247, 274, 245, 305
nell, Bobby 196
guson, Beth 111
guson, Janet 111

Fergerson, Teddy 271
Few, Maurice 111, 318, 323
Fine, Barbara 111, 294, 304, 271, 255, 293
Fine, Betty 220, 288, 255, 302
Fine, Judy 111, 295
Finger, Arlene 112, 295
Finigan, Patrick 220
Fischer, Carol 292, 112
Fisher, Carlton 220, 308
Fitzgerld, Debbie 255
Fitzhugh, John 220
Fleming, Donna 112, 290
Fleming, Darrel 196
Fleming, Jean 196, 309
Fletcher, Jack 214, 255
Flocker, Cathy 112
Forence, Robert 112, 255
Flores, Edward 282, 220
Flores, Stephen 220
Foard, Saundea 196, 262
Fondren, Rarl 196, 386, 385
Ford, Alan 220, 362
Ford, Martha 112
Faod, Tommy 214
Foree, Helen 196, 290, 281
Forney, Maxine 196
Fory, Billie 221
Foster, Gretchen 112
Fouts, Shirley 293
Foulk, Beau 113, 318, 323 374
Fowler, High 196
Foy, Nancy 113
Fraze, Ronnie 374, 371, 375, 370, 113
Franklin, Ben 196
Fredd, Paul 113
Frederick, David 196
Freeman, Marc 312
Freeman, Milton 198
French, Jane 113, 265, 264
Friedman, Kathy 113, 280, 295
Fritz, Gayle 113, 303, 265, 278, 264, 302
Fritz, Linda 221
Fritz, Steve 114, 306, 271, 296 309
Frnka, Harry 114
Franka, Linda 221, 281
Fuess, David 196
Fuller, Jimmy 114, 318, 324, 375, 374, 370, 371
Funda, Emilee 114
Furbay, Lonnie 242, 280, 233, 334
Furgerson, Wayne 196

Furra, Gay 221

Gaiser, Barbara 114, 290, 278, 291
Gage, Sandra 287
Gage, Susan 221
Gainer, Carolyn 196
Gartner, Brenda 196
Gallaway, Cindy 115, 277
Galletly, Arthur 115
Garcia, Pat 221
Gardiner, Bruce 221
Gardner, Haskell 115
Gardner, Mona 115, 270, 278, 298, 301
Gardyn, Gloria
Garland, Clyde 115, 313
Garland, John 115
Gartner, Brenda 274, 265
Garonzik, Philip 253
Garrett, Cathy 221, 269
Garrett, Dennis 115
Gathings, Phyllis 294, 196, 296, 292
Gaudreau, Dolores 115
Gaudreau, Janet 196
Gaughan, Betty 221
Gee, Marlene 214
Geibel, Laura 292, 270, 214, 294, 302
Gerrits, John 116
Gerson, Janyce 196
Genarlsky, Cathy 221
Gerhardt, Bob 221
Gerrard, Karen 115
Gerrity, Robert 116, 271
Gerrity, Mike 381
Gibbons, Barbara 116, 277
Gilbreth, Cynthia 196, 285, 263
Gill, Kathy 221, 292
Gillette, John 196, 313, 369, 366
Gilley, Janet 116
Gilmore, Dan 116, 243, 318, 321, 324, 375, 374
Gilmore, Theresa 309
Glasheen, John 116
Glasgow, Mike 214
Glasgow, Tim 214
Glater, Elliott 234
Glenn, Donna 221
Glickman, Graig 243, 234, 338, 334, 300
Glickman, Joe 312, 116, 311, 243, 294, 316, 310, 234

Godwin, Cheryle 196, 270, 278
Godbey, Gayle 292, 221, 275
Godbey, John 116, 303, 304, 279
Goetz, Mike 214, 309, 302
Goff, Janice 116
Goldberg, Steve 196, 334, 339
Goldman, Charles 221
Goldman, Lindsey 117, 306
Gondolf, Cathy 117
Gonzales, Alfred 117, 358, 361
Gonzales, Arthur 270
Goodsell, Gary 221, 358, 359
Goodsell, Victor 117
Gordon, Larry 117
Gordon, Lynn 221, 296
Gordon, Marcia 117
Gordon, Gloria 117
Gordon, Sandra 290, 118, 292, 308
Goswell, James 221
Gott, Bill 118, 306
Gott, Mary Louise 221, 288
Gould, Carolyn 118
Gowdey, Carol 118, 265, 295
Graham, Carol 118, 275
Graham, Charlotte 214
Graham, David 221
Graham, Linda 221, 296
Graham, Reggie 214
Grandjean, Rick 118, 243, 234, 295, 379, 386, 381
Graves, Richard 292
Gray, Mel 118
Green, Debbie 221, 280
Green, George 221
Green, Harry 118, 372
Green, Ricky 221
Greene, Molly 118, 266
Green, Russell 119, 243
Green, Shirley 119
Greene, Suzi 119
Greeno, J. Ladd 221
Grego, Maryrose 119
Gregory, Norma 197, 292
Griffin, Linda 197
Griffith, Charles 119
Grimes, Glenna 221
Grimes, Grorge 119
Grissom, Dickie 221
Grisham, Dianne 197, 235, 292, 200
Grissom, Jane 214, 308
Griswold, John 214
Gross, Jan 119
Gross, Mark 221, 255

GEORGE F. MASSOT
Director

Modern Sewing Shop

FABRICS—SEWING MACHINES
CUSTOM BELTS AND BUTTONS
SALES AND SERVICE
Phone FL 1-0754
185 Walnut Hill Village

"Let's see . . . which hand next"

Preston Royal Pharmacy

101 Preston Royal Village

Cinderella

of dallas

198 Casa Linda
DA 1-1692

304 Park Forest
FL 1-0551

731 Wynnewood
WH 2-4008

Wal-Mar

BEAUTY SALON IDA BROBERG, Owner
131 A Marsh Lane Plaza
"IF YOU ARE NOT BECOMING TO HIM, YOU SHOULD BE COMING TO US."

MY FLORIST

5342 Lemmon Ave.
Dallas, Texas

Ph. LA 8-0294
LA 8-0287

CAMERA LAND

LOCATED INSIDE TOM THUMB
MARSH LANE PLAZA
MARSH AND WALNUT HILL LANES

FL 1-1825
DALLAS, TEXAS

WADLEY PIANO AND ORGAN CO.

Exclusive Baldwin Dealer

Downtown
1203 Elm
RI 8-6944

Preston Center
5966 W. Northwest Hwy
EM 3-6519

Michelle's
LADIES APPAREL

4140 LOMO ALTO *at Lemmon*
DALLAS 19, TEXAS

LA 1-2571

PRESTON CENTER OPTICAL SALON

A complete optical prescription service

6138 BERKSHIRE LANE PHONE: EMerson 8-2432

See yourself... as others see you

GIVE

Polly Hoover

NATIONAL ASSOCIATION OF REAL ESTATE BOARDS
REALTORS

REALTOR M-L-S

8307 Preston Rd.
Preston Center, Dallas

Office EM 8-4651
Res. AD 9-1277

MEMBER Presto Charge PRESTON STATE BANK

PLAN A VISIT TO Arnold's

A HAVEN FOR CREATIVE WOMEN

Way Out Preston Road 1⅓ Mi. N. of Forest Lane

FABRICS CRAFTS PARTY GOODS

the
VILLAGER

333 Park-Forest Shopping Center FL 1-6756

LEY-FEIBEL
Secret Service
"Only your editors know for sure"

Your Florist
"finest flowers
for special hours"
5938 W. Northwest Highway

TAFFY'S
DANCEWEAR
5960 Northwest Highway • Dallas 25, Texas
EM 8-7313

Paul Bynum Studi
"PORTRAITS THAT LIVE"
6027 Berkshire Lane
Preston Center
Dallas 25, Texas
EM 8-5897

Sherry:-
For a senior
you're wonderful.
In so many ways
you have been extremely
helpful. There is nothing
unusual about you, you always
are truthful and honest. I wish
you the best of luck at Henderson,
and I hope you are always happy
with Don. Always stay happy, and
don't ever change your personality
you're too cute and friendly to be different.
I'll always remember you. Love,
Janie Hez

CONGRATULATIONS TO TJ SENIORS

WE BUY SALVAGE

Ace Boat Service Center
COMPLETE BOAT REPAIR SERVICE
Marine Upholstering — Fiberglassing — Customizing
Wrecks Rebuilt

JOHNNY SCHAERDEL
Owner

11055 Harry Hines Blvd.
Dallas, Texas
CH 7-2244

Sherry -
To a wonderful gal I - The
have loved knowing - The
good times we have had will
certainly be remembered - lets
try to sum up what your friendship
has meant - Although we will go our
separate ways I know we will always be
close at heart. May every wish you desire
come true - Bless you always -
Love ya tons -
Judi

Grossnickle, Carol 119, 270
Grove, Chuck 197
Grube, Richard 119, 313, 271
Gruber, Lee Ann 120
Gruber, Susie 221
Gruber, Mary 120, 277, 309
Guest, Vicki 221
Gunter, Carl 221
Gump, Linda 120, 285, 270, 273, 303, 302, 304, 292
Gump, Ricky 364, 120, 317, 304, 234, 65, 362
Gusa, Ed 120, 306
Guthrie, Sally 197
Guthrie, Philip 197
Gutierrez, Pilar 120, 277, 275, 308, 292

Habitzreiter, Rick 197
Hafer, Carol 197, 294, 296, 247, 282, 235, 293, 290, 245
Hagood, R. J. 243, 318, 328
Hairston, Linda 121, 270, 309
Hale, Stewart 206, 255
Haley, Brooks 221
Halbrook, Debbie 287
Halbrook, Bill 121
Haley, Jennifer 281
Hall, Bobby 374, 121, 243, 318, 324, 375
Hall, Don 121
Halleck, Pat 358, 359
Haller, Neva 197, 261, 308, 366
Hallmark, Gerald 121
Hamberlin, Charlene 121, 309
Hamill, Sharon 221
Hamilton, Jack 121
Hamilton, Susan 221
Hammett, Billy 221, 332
Hammet, Margaret 221, 277
Hammond, Charles 221, 296
Hammond, Connie 198
Hammond, Kaye 309
Hanneman, Christine 122, 313, 271, 293
Hansaid, Clay 197, 308
Harber, Michael 221, 358, 368
Harbert, Robert 221
Harkin, Trudy 221, 275
Hardin, Betty 221
Hardin, Mary Lou 122
Harding, Ben 122, 251, 252, 276, 278
Hargett, Flora
Hargis, Glen 122, 313, 306, 271
Hargrore, Gwynne 221
Harlow, Nick 122
Harmon, Patricia 197
Harpold, Charles 122, 306
Harr, Diane 223
Harrington, Mike 280
Harris, Deborah 255
Harris, Holly 122
Harris, Judy 122
Harris, Sarah 122, 271
Harris, Wesley 221
Harrison, Frank 123
Harrison, Jan 221, 267
Harrison, Karen 235, 293
Harrison, Larry 197
Harrison, Lynn 123
Harrison, Orrin 221, 372, 300
Harrison, Payne 332, 361, 358
Harrison, Robert 197
Harrison, Susan 222
Harrison, Terry 123
Hart, Jane 123, 262, 293, 302
Hart, Jan 74, 262, 123, 275, 382
Harthcock, Britt 197, 332
Harhcock, Jancie 124, 294, 270
Harvey, Cissy 290, 222, 275
Harvey, Martea 290, 124, 275
Hause, Charlotte 222
Hatch, Steve 124
Hause, Charlotte
Haverfield, Melody 124
Hayden, Linda 124
Hayes, Brenda 124
Hayes, Patti 222
Hart, William 197
Haynes, Cindy 197
Hayes, Pat 124, 298
Heitman, Marjorie 197
Heaberlin, Handy 125, 277, 295, 307
Heggie, Jim 278, 255
Heitman, Margie 294
Helwick, Kathy 197, 308, 300
Helfman, Dennis 125, 310, 278
Hemfelt, Robert 282, 255
Henderson, Ennett 125
Herderson, Larry 199
Henderson, Elaine 305, 277, 222
Hendley, Gordon 197
Hendley, Richard 125
Henley, Susan 222, 305, 266, 293
Henry, Cynthia 125, 277
Henry, Bobby 125, 243, 307
Henry, Stan 126, 373, 372
Herbold, Paul 197
Hersman, Ronnie 126
Hernandez, Mary Ann 222
Hernandez, Yolanda 222
Herzan, Pam 222
Hess, Terry 358, 222, 332
Hewitt, Ronnie 126
Hickey, Mike 126, 313, 383, 385
Hickey, William 276
Hicklin, Julie Ann 126
Hickman, Kathy 222, 277, 300
Hicks, Ray 197, 318, 328
Hidell, Peggy 197
Hightower, Ken 197
Hightower, Mike 197, 372
Hilburn, Sidney 126
Hildreth, Bette 126
Hill, Becque 127, 309
Hill, Cathy 197, 293
Hill, Cheryl 197, 255, 256
Hill, Ellen 222, 295, 292
Hill, Gary 127
Hill, Gregg 127, 359
Hill, Jay 222
Hill, Jerry 222, 332
Hill, Diane 197
Hill, Kathy 197, 294, 275, 255
Hill, Linda K. 127, 286, 245, 263, 278, 266, 255, 264
Hill, Linda L. 127
Hill, Mary Helen 197
Hill, Richard 197
Hill, Sidney 127
Hill, Sue 127, 286
Hill, Thomas 197, 310
Hill, Wendy 222
Hilliard, Bill 128
Hinckley, Trudy 222
Hines, Vicki Lynn 197, 286, 295, 292, 269
Hippolyte, Reavis Claire 222
Hipskind, Cristopher 222
Hilty, James 128
Hintgen, George 128, 291
Hilz, Janie 197, 285, 292, 308, 300
Hilz, Judy 366, 292, 222, 298, 308
Hipskind, Verline 197, 275
Hirschberg, Mark 198, 384
Hirt, Douglas 384, 222, 383, 385
Hitchcock, Stan 339, 128, 243, 234, 334
Hitt, Richard 198, 360
Hobbs, Jane 128, 278
Hochleutner, Paul 128, 294, 30
Hodges, Neal 222
Hodges, David 128, 270, 306
Hodges, Emily 129
Hoffman, Larry 222
Hoffman, Holly 129
Hoffman, Leonard 222, 332
Hogan, Linda 129
Hogan, Marsha 198
Holmes, Bert 214
Holmes, Julie 198
Hogue, Carolyn 129
Hollister, Linda 129
Horton, June 198
Holland, Deborah 222, 296, 236
Holland, Kenny 130
Holland, Roger 130
Hollon, Nancy 130
Hooker, Sandy 130
Hopkins, Mark 198
Horton, Charles 198, 298, 255
Horton, Clark 198, 334
Hooten, Robert 222, 255
Horne, Cheryl 130, 294, 270, 278
Horswell, Jann 130
Houchen, Claudia 222
Hovancik, John 384, 222
Howald, Ronald 374, 130, 31 324, 268, 266, 375
Howard, Cliff 131
Howard, Freddie 222, 355, 35
Howell, Joe 131, 386, 381
Howell, Rita 222
Howell, Robert 222, 266, 299, 255
Hubbard, Alan 358, 131, 359, 316, 234, 271, 69
Hubbard, Janene 222
Hubbard, Mike 131, 275, 306, 305
Hubbell, John 131
Hubert, John 131
Huey, Cecil 222, 332
Huffer, Leah 131
Hughes, Douglas 198
Hughes, Gary 198, 384
Hughes, Linda 222
Hughes, Shirley 198
Hunt, Ward 306
Hughston, Ann 198
Hunter, Helen 132
Hunter, Jane 132, 294, 275

realtor

6170 sherry lane
bland building
dallas, texas

maxine lipscomb

EMerson 8-4691

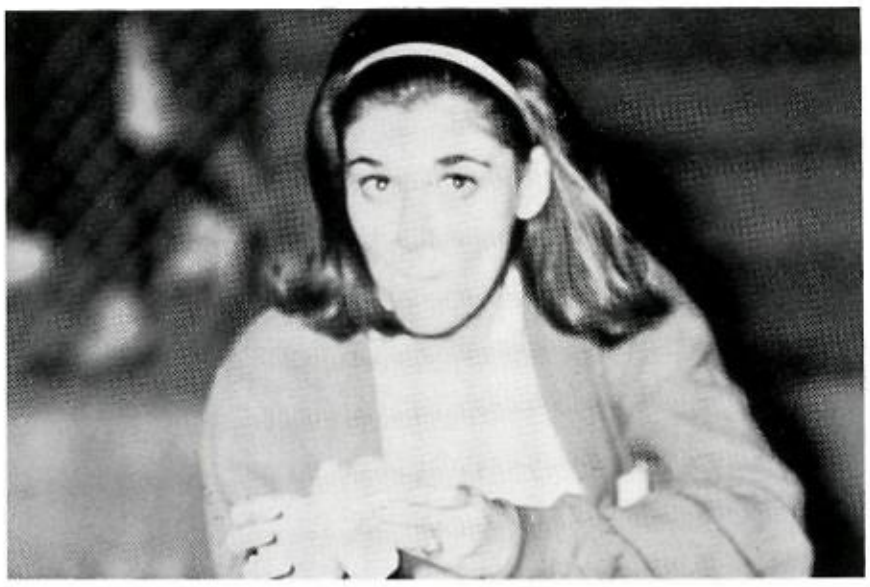

"Eating on the job."

Ribbons
Carbon Paper
Office Supplies

Sales
Service
Rental

MODERN OFFICE EQUIPMENT CO.

Typewriters—Adding Machines

3802 Cedar Springs
Dallas, Texas
LA 6-3236

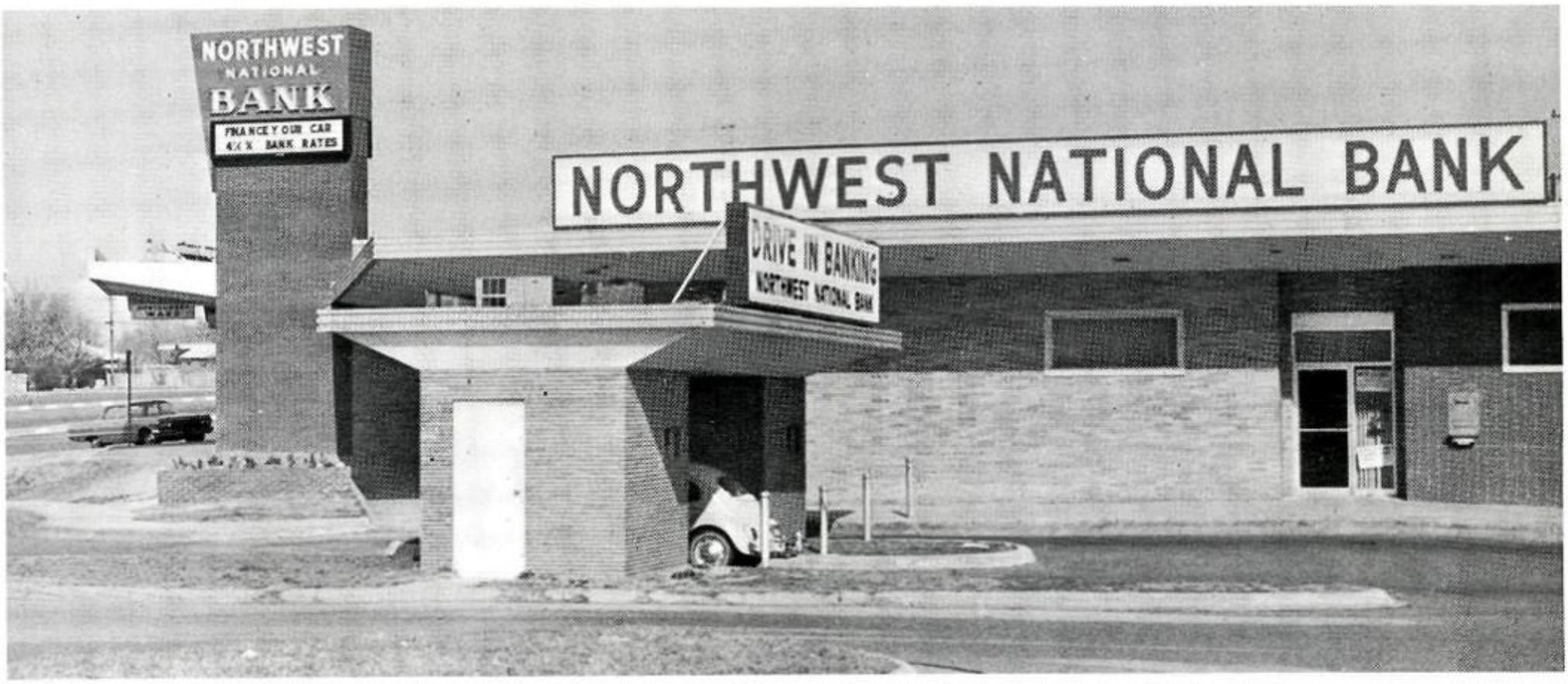

NORTHWEST NATIONAL
BANK OF DALLAS

"THE ONLY NATIONAL BANK IN NORTH DALLAS"

ROY R. MITCHELL, President
HERBERT L. ADAMS, Vice President

MEMBER FEDERAL RESERVE SYSTEM

201 Walnut Hill Village FL 7-8211

We pay 4½% on all savings

FEDERAL DEPOSIT INSURANCE CORP.

MIDWAY
PHARMACY

10226 Midway Road
FL 7-6638

Paul's Shoes

9218 Viscount
Highland Park Village
Preston Center
Preston Royal

Erickson's

LADIES' APPAREL
208 WALNUT HILL VILLAGE

SHERMAN'S SHOES

216 Preston Forest Village
EM 8-2727

228 Webb Chapel Village
CH 7-2701

Sher.
I hope that in
years to come you
will find in your heart
that which you want. Stay
happy and God bless you
Love
Barbara

WEBB-ROYAL

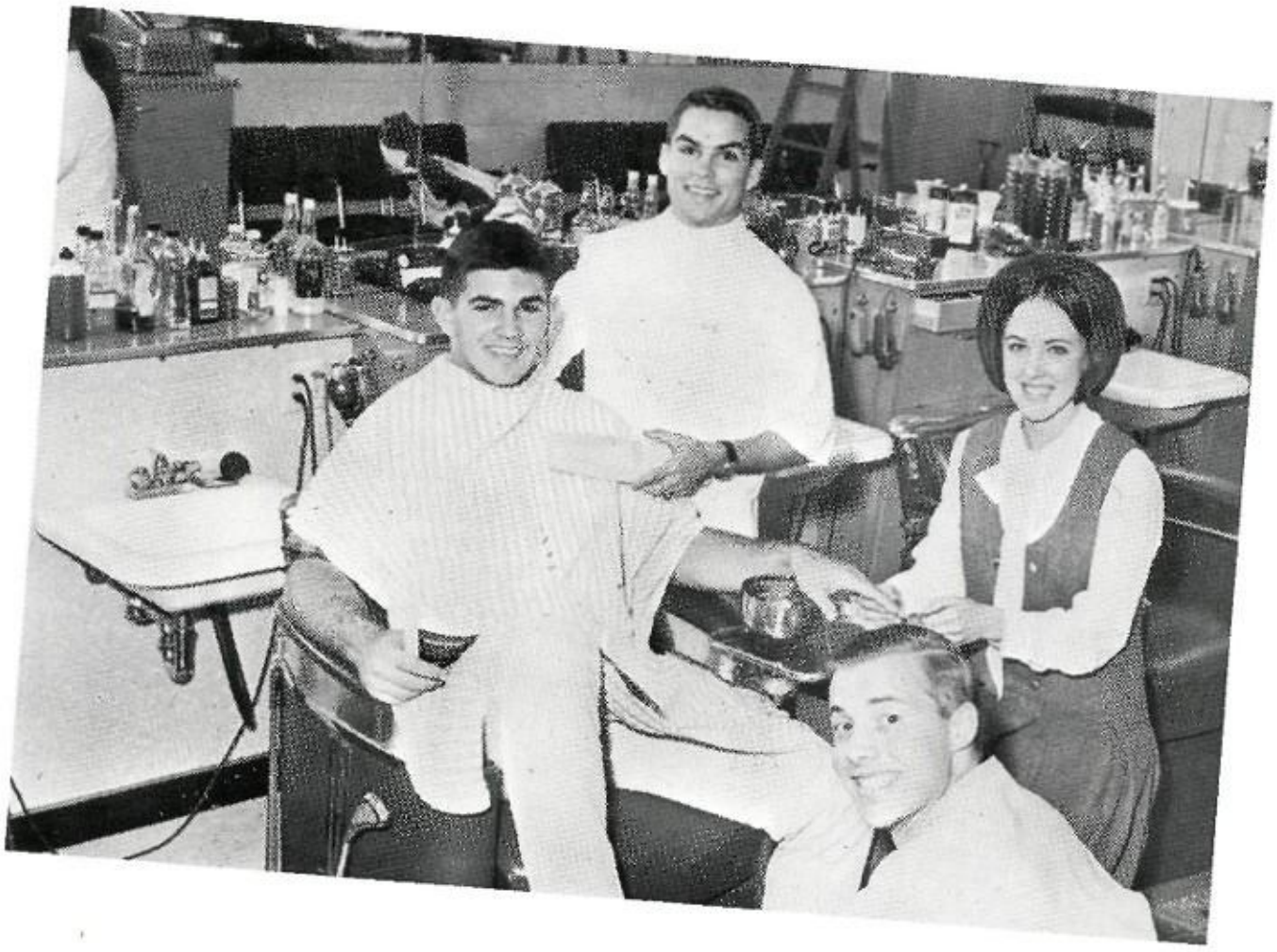

BARBERS

109 Webb Royal Shopping Center FL 7-8900

MURRAY'S
Men
&
Boys

336 Park Forest
FL 2-9932

123 Wal. Hill Village
FL 2-4996

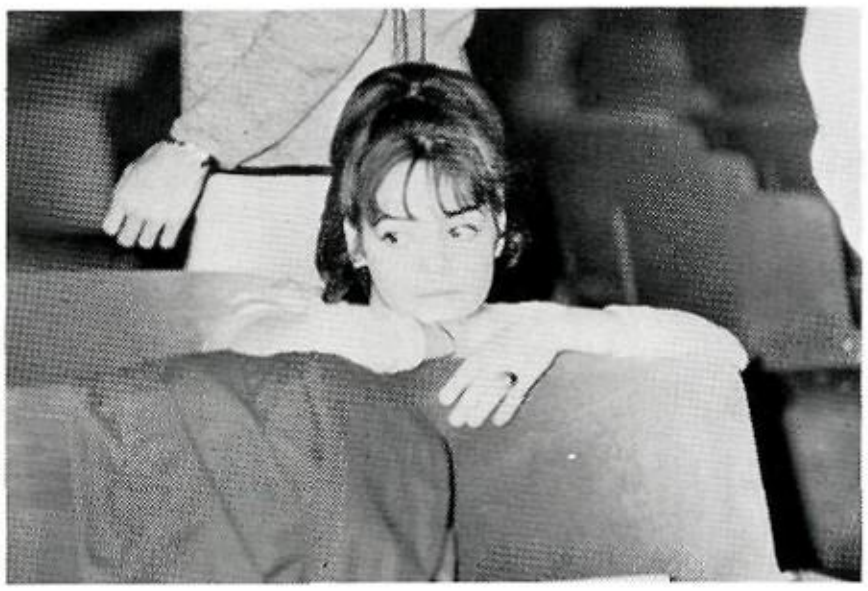

"If he'd only say 'Hi' to me."

CHAPE
CHAPIN

#1 3620 Inwood
LA 6-8639
#2 Marsh Ln. Village

BUILDER'S STEEL & SUPPLY CO.

Fabricators of Structural Steel

10566 Spangler Rd.
CH 7-3186

Hunter, Jean 222
Hultgren, Jama 131, 265
Humke, Ricky 131, 306
Humphrey, Virginia 132, 285, 275, 277 304
Hunter, Ward 132
Hutchison, Cyndie 132, 312, 280, 285, 271
Hyde, Jemise 222, 74
Hunter, Gayle 198

Idzorek, Susie 134, 274
Illich, Corinne 132
Ingle, Corinne 132, 270
Ingram, James 318, 328
Innes, Craig 133, 243, 359, 360, 361
Irvine, Karen 133, 266
Irwin, David 222, 383, 384
Irwin, Walter 133
Ismael, Bruce 198, 278, 305
Isom, Bill 222, 299
Isom, Donna 133

Jackson, Jennifer 133
Jackson, Molly 198, 269
Jackson, Sara 222, 280
Jackson, Thomas 214, 278, 266, 255
Jacobson, Eric 222, 296
Jacobson, Janice 133
James, Carl 198
James, David 133
James, Victoria 222, 280
Janssen, Peggy 134
Jaroz, Elizabeth 281, 293
Jenkins, Philip 198
Jewkes, Susan 198
Jobe, Phil 134
Johanning, Nancy 134, 234, 264, 265
Johnson, Brian 134
Johnson, Bruce 134
Johnson, Beverly 222, 276, 302
Johnson, Carol 198
Johnson, Deborah 198
Johnson, Diane 222, 280
Johnson, Dianne 198
Johnson, Gayle 191, 271, 235, 262
Johnson, Gayl 134, 384, 382, 302
Johnson, Joyce 134, 292
Johnson, Sarah 134
Johnson, Sherrie 198
Johnson, Tim Marie 222
Johnson, Randy 134
Johnson, Stan 374, 358, 359, 198, 318, 329
Johnson, Judy 214, 287
Johnson, Tommy 135
Joins, Walter 135
Jones, Barbara 222
Jones, Allan 135, 270, 381, 379, 386
Jones, Cheryl 285, 222, 255
Jones, David 135
Jones, Ginger 222
Jones, Jan Clova 255
Jones, Karen 198, 276
Jones, Mary 214, 271
Jones, Nancy 198
Jones, Paula 135
Jones, Shira 198, 274, 269, 309
Jones, Susan 222
Jopling, Dianne 222
Joplin, Randy 214
Jordan, Susan 368, 366, 198, 263, 310
Jordan, Virginia 135, 288, 289, 261
Jorgensen, Gary 135
Joroz, Elizabeth 135, 295
Juarez, Alexander 313
Juarez, Beatrice 222
Juett, Celeste 198
Jurgensen, Catherine 135
Jure, Vicki 74

Kackley, Diane 136
Kageler, Christine 222, 275
Kaltenbach, Robert 222, 305
Kammerer, Thomas 136, 294, 278
Karasic, Sandra 136, 292
Katz, Carol 136, 245, 295, 247
Kaufman, Michael 222, 354
Kauhl, Bobby 136, 381
Kaut, Tom 311, 255
Kean, Mary 222
Keener, Ann 136
Keese, Steve 136
Keller, Becky 222, 299
Kemp, Larry 136
Kemp, Constance 222
Kemp, David 222
Kennan, Lee 308, 309, 302
Kennedy, Joseph 223
Kennedy, Kathy 223
Kennedy, Sandra 223
Keown, Terry
Kepner, Jimmy 206
Kernodle, Elizabeth 295, 292, 245, 137, 251
Kiebler, William 223
Kilpatrick, Alan 206, 255, 259
Kimble, Janet 137
Kimbriel, George 137, 385, 380
Kimmell, Ben 137
Kincaid, Sam 223, 332
King, Babara 206
King, Carol 137, 285, 295, 293
King, James 223, 270
King, Kay 206, 309
King, Larry 206
King, Stephen 206
Kingsley, Kathleen 223, 275
Kinkel, Martha 206
Kirk, Joe 339, 137, 243, 318, 321, 375, 334, 370
Kitchens, Keryl 137
Kizer, Janie 206, 277, 275, 305, 269, 293
Kizer, Mary 223
Kizer, Stanton 136
Klein, Patricia 223, 302
Klein, Wanda 206, 292, 302
Kleiner, Kay 206, 287
Klinck, Fred 137, 285, 270, 306
Klutts, Linda 223, 299
Knickerbocker, Tommy 138
Knop, Nancy 223
Knotts, Kathleen 223, 296
Koger, Fred 138, 234
Kohoutek, John 138
Komdat, Karen 206, 288, 255
Koos, Alan 383
Kowalewski, Larry 223
Kramer, Marilyn 138, 312, 293
Kravetz, Steve 138
Kravitz, Susan 138
Kreischer, Sally 269, 361
Kremer, Charles 374, 206, 339, 234
Krug, Johnny 271, 214, 243, 372
Krug, Paulinda 138, 294, 279
Krutilek, Claudia 138
Kuhatschek, Jack 223, 332

Lackey, Jane 138
Ladd, Laurie 139
Laivins, Jack 139
Lamb, Elizabeth 223
Lamb, Linda 223, 290
Lambeth, Robbi 139
Land, David 139
Land, Maria 139, 294, 308, 311, 300
Land, Mike 139
Land, Paula 213
Lane, Cary 139, 255
Lane, Dana 223
Lane, James 332
Lane, Steve 223
Lane, Susan 223, 277
Lang, Madeline 140
Langkop, Gene 140, 285, 270, 309, 310, 312
Langston, John 64, 140, 271, 273, 278, 256
Lank, Marilyn 140, 255, 271, 290, 287
Lankford, Sandra 140, 294, 311, 296, 293
Lanza, Phil 140
Laredo, David 270, 207, 272
Largent, James 207
Largent, John 306
Larsen, Judith 207, 295, 274, 284
Larsen, Karla 223
Larson, Charles 207, 271, 272, 235
Larson, Stephen 207, 250, 255
Larson, David 223
Lathram, Dana 140, 263
Lavins, Jack 372
Lawson, Doug 312, 140, 306
Leak, Cindy 267, 309
Ledbetter, Nancy 141, 275, 270
Lee, Ginny 141
Lee, Judy 207, 275, 269, 309
Leftwich, Mike 358, 359, 223
Legg, Danny 141, 243, 285, 278, 293
Legg, Mary Jean 207, 200, 235, 75, 280
Leggio, Larry 141
Leighton, Tina 141
Leighton, Buster 223
Leija, Robert 141
Leland, James 141, 362
Lemaster, Donna 207, 308
Lemberg, David 142, 318, 324
Lemons, Mark 223
Lentz, Kathy 142, 285, 293
Leonard, Jerold 223
Leonard, Jerry 142
Leonardo, Toni 142, 292, 302
Leslie, Ronnie 142

SHELTON'S
FACTORY OUTLET

We Specialize in Samples and Factory Closeouts
of Nationally Advertised Brands
For Ladies and Teens
At Close Out Prices

Phone FL 7-0171 129 Walnut Hill Village

TUPINAMBA

"A Touch of Old Mexico"

5633 W. LOVERS LANE
FL 2-8593

2131 FT. WORTH AVENUE
WH 6-0645

Calame Jewelers

"FINE TEENAGE JEWELRY"
20 Highland Park Village

AMPEX
PILOT

MAGNAVOX

MINIFON
WOLLENSAK

Ernstrom's
INC.
RECORDS • RADIOS • PHONOS • TV

4356 Lovers Lane

Phone EM 1-7141
Dallas, Texas 75225

MARSH LANE

BARBERS

240 Marsh Ln. Village FL 2-0054

LA 1-5631

D. D. French Cleaning

Fine Cleaning and Laundry

DURWOOD AND NINA FRENCH

4113 Loma Alto
Dallas 19, Texas

INWOOD PHARMACY

7709 Inwood Road
FL 2-7543

Free Delivery
Charge Accounts

PRESTON HOLLOW DRUGS

8415 Preston Road
EM 1-7118

BARGAIN HUNTERS !

"NEVER UNDERSOLD"

DEPENDABLE SERVICE DEPARTMENT

•

Compare Famous Makes

•

SELLING TRUSTED BRANDS IN DALLAS 34 YEARS

Easiest Terms In Town!
NO MONEY DOWN
Open Eve's 'til 8:30
It Pays To Buy From···
No Payments 'til Feb. 1964
3301 OAK LAWN at Hall

LAkeside 6-5263
Duke Doyle
INCORPORATED

FREE
Home Trial

GOFF'S

"the finest name in hamburgers"

DALLAS

5702 W. Lovers Lane

Wynnewood Village

5818 Live Oak

Lochwood Village

Camp Bowie Blvd.—Ft. Worth

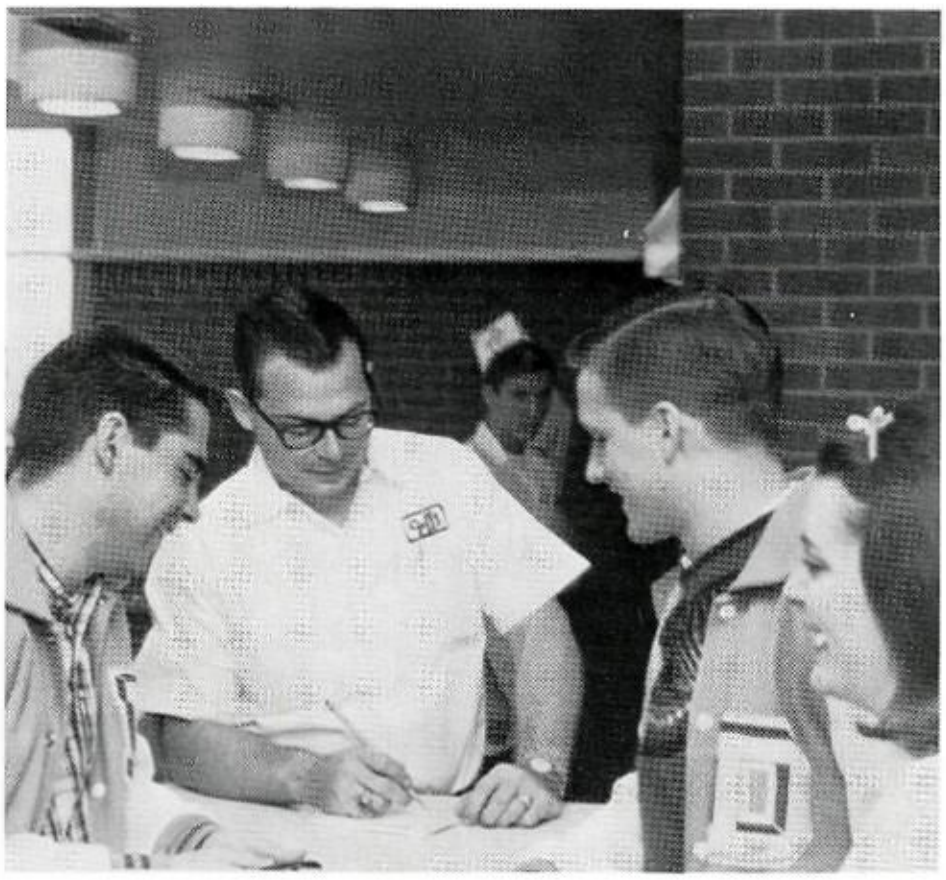

MRS. GOFF'S

ICE CREAM

32 Flavors

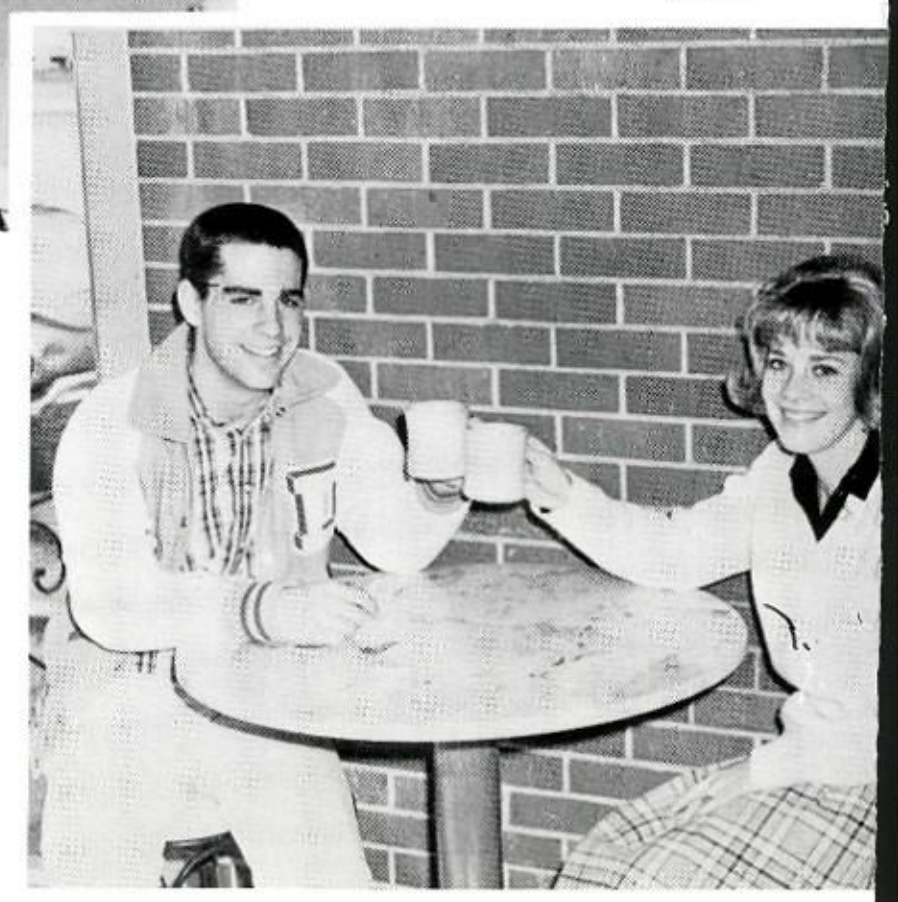

Lester, Leslie 207, 235, 269, 293
Leuck, Elaine 214
Leuck, Lynn 142
Levi, Charles 142
Lewellen, Barbara 207
Lewis, Betty Jo 142
Ley, Cynthia 68, 142, 305, 247
Ligon, Diane 207, 261, 309
Liles, Bob 143, 311, 306
Liles, Phil 143, 306
Lincoln, Jacqueline 223
Lindley, Rodney 143, 271
Lindner, Robert 223
Lindsley, Beth 143, 245, 251, 252, 292, 294
Lindstrom, Jennifer 143, 284, 304, 273, 274, 270
Linebaugh, Danny 207
Little, Judy 143, 278
Little, Ruth 223
Lobley, Ann 223, 292
Lockhart, Eric 306
Logan, Craig 223, 253
Loinette, Michael 143
Lomonaco, Sharon 223
Londenberg, Connie 207, 274
Long, Jimmy 207
Loring, Marjorie 207
Love, Pam 144, 311, 310, 305
Loving, Bill 144, 307
Low, Kathleen 207
Lowe, Jerry 144, 306, 309
Lowerre, Richard 207, 311, 310, 271
Lloyd, Joan 144
Lucas, Teresa 207, 262
Luna, Alex 223, 332
Lumpkin, Glen 207, 384
Lundeen, Curtis 144, 311, 309
Lusk, Kerry 207
Lyde, David 144, 270, 372
Lynn, Wayne 144

Mack, Johnny 224
Madden, Ronny 224
Madison, Tim 145
Mahaffey, Karl 224
Mahler, Marsha 207
Makla, Merry 145, 255, 259 304, 313
Manser, Gayle 145
Manser, Walter 145
March, Richard 145, 270, 306
March, Robert 145, 274, 306
Marchbanks, Paula 207, 277
Margrave, Bruce 229
Marsalis, Mike 145
Marshall, Carol 146
Marshall, Martha 224, 298. 255
Martich, Carol 207
Martich, Mark 207
Martin, Cheri 146
Martin, Dennis 224, 313, 372
Martin, Mimi 146
Martinkus, Michael 224, 332
Marton, Doug 214
Marvin, Sheryl 146
Mascho, Carolyn 224, 300
Macsho, Marilyn 146, 292, 301, 270, 285, 311
Mason, Richard 146, 305, 271
Massie, Jim 224
Massie, Martha 146, 245, 294, 290, 252, 251
Matheny, Marjorie 255, 207
Mather, William 284, 224, 281
Mathews, Betty 207
Matkins, Teresa 224
Matthews, Kathy 146, 272
Mattingly, James 146, 270, 281, 290
Maus, Stephen 207, 302, 384, 386
Maxwell, Jerre 207
Maxwell, Susan 147, 275
May, Bruce 207, 271, 302, 303
May, Mike 147
May, Stephen 224
Mayben, Mike 147
Mayer, Wes 147
McAtee, Glen 318
MacCaffrey, Martha 147, 255, 266
MacCarther, Constance 147, 269, 292
McBride, Dave 365, 199, 207, 362
McCarthy, Rick 207, 285
McCarthy, Robert 223
McCauley, Dean 147
McClain, Jackie 147, 280, 288, 292, 271, 295
McClain, Larry 147
McClendon, Bobby 148
McClendon, Sharon 208, 262, 278, 271, 262
McClosky, Frae 385, 148, 382
McCloskey, Fred 223
McCord, Shari 208, 275
McCormack, Viki 148, 269
McCoy, Mike 148
McCracken, James 223
McCullough, Ken 148, 311, 236, 253, 295, 255, 293
McDaniel, Pat 368, 366, 369, 306
McCaffrey, Brenda 208
McDaniel, Sandi 148
McDonald, Joe 332
MacDonald, Marilyn 224, 296
McDonald, Patricia 208, 255
McDonald, David 224, 332
McElfish, Esther 148, 277, 271, 317, 45, 65, 75, 287, 273
McElfish, Pat 208, 277, 270, 308
McGehee, Nancy 149, 253, 256
McGinley, Kyle 149
McGinnis, Charlotte 208, 288
McGuire, Danny 149, 245, 247
McGuire, Michele 149
McGuyrt, Judy 150
McInteer, Mike 332
McIntire, Patty 208, 277
McKibben, Jim 150
McKinney, Linda 224, 236
McKinney, Patti 224, 299
McKinney, Bill 150
McLeod, William 224
McMath John 224, 266, 384, 386
McMills, Andy 214
McNairy, Stewart 364, 208, 235, 362, 200
McNally, Robert 208
McNichols, David 208
McNulty, Dan 150, 383
McQuay, Kathy 208
McQuirk, Joe 150, 285, 278, 306, 371, 384
McWhirter, Jim 374, 358, 359
McWhorter, Joyce 224
McWhorter, Ronald 150
Meador, Tommy 332
Mearsheimer, Irene 290, 224
Mejia, Luis 151, 38, 39, 40, 293
Melady, Gail 151, 287, 265, 295, 271, 293
Melancon, Michele 208, 269
Melde, Shari 208, 281
Meredith, Sandra 151
Merhoff, Don 151
Merriman, Judy 151, 278, 270, 273
Merritt, David 224, 236, 255
Metcalf, Lisa 224
Meyer, Bob 151, 305, 255
Meyer, Richard 374, 151, 318, 325, 375
Meyercord, Andy 224, 332, 339
Meyercord, David 354, 233, 305, 331
Meyers, Scott 306, 366, 152
Michero, Sally 224, 236
Michero, Susan 152, 277, 285, 271, 302, 271, 272
Milburn, Paulette 214
Millar, Frances 152, 304, 292
Millard, Linda 152, 277, 251, 252
Miller, Alan 152
Miller, Amp 152, 293, 362
Miller, Donna 214
Miller, Karen 224
Miller, Peter
Miller, Phil 374, 363, 365, 152, 362
Miller, Richard 224
Miller, Trip 332, 354
Mills, Ruegena 224, 255, 236
Mims, Frank 208, 362
Mirkes, Susan 214
Mirkes, Richard 152
Mitchell, Gene 153
Mitchell, JoAnne 153
Mitchell, Mary 208
Mitchell, Patsy 208, 294, 280
Mitchell, Reine 255, 208
Mobberley, Patricia 224, 266
Moffatt, Brian 153, 270
Mongras, Roxanne 274, 224
Mongaras, Yvonne 208, 271, 309, 302
Montgomery, Jimmy 374, 371, 375, 370
Mooney, Kay 208
Mooney, Jack 158, 255
Moor, Ann 208, 266, 293
Moore, Bonnie 153
Moore, Chuck 208, 284
Moore, David 208, 271
Moore, Marshall 225
Moreau, Bob 154
Morel, Sue 154, 263
Morey, Sheila 225
Morgan, Dell 208
Morgan, John 208
Morgan, Prissy 154
Moriarty, Linda 154, 275
Morin, Rebecca 154, 266, 302

Economy Cars

OF DALLAS, Inc.

AUTHORIZED DEALER

VOLKSWAGEN

&

PORSCHE

SALES

SERVICE

5335 LEMMON AVE.

AT HUDNALL

DALLAS, TEXAS

TEL. LA 6-8661

KATHRYN CURRIN REAL ESTATE

2433 W. Northwest Highway FL 7-9281

"Congratulations to TJ Seniors"

RICH MADE DONUT

"Maybelle"

BERNARD-FAIN CARPETS

The Finest Retail Carpet Center in Dallas

LEES * MASLAND * KARASTAN

4444 E. Lovers Ln.

Morris, David 208
Morin, Rebecca 154, 266, 302
Morris, Patricia 208
Morrow, Mike 208, 372, 284, 208, 278, 282
Morton, Cindy 269, 308
Morton, Douglas 208
Morton, Jean 154, 275, 278
Moritz, Robert 154, 270, 278, 306
Morton, Ronald 154
Mosesman, Leonard 208, 385, 386
Moss, Kent 137, 306
Mosshart, Martha 155, 265, 264
Mozick, Marc 155
Mullane, Linda 208, 277, 275
Muller, Bruce 208, 271
Mullins, Tim 225
Mullinax, Martha 208
Mullins, Beverly 225
Munden, Jo Ann 156
Munncke, Mary 208, 65, 308
Munson, Marianne 156
Murdock, Paula 208, 277, 271
Murphy, Charlotte 225
Murphy, Danny 296, 208
Murphy, Jack 208
Murray, Mike 358, 359, 361, 375
Murphy, Jann 225, 277
Murphy, Patricia 225, 269
Murray, James 225, 332
Murray, Jo Ann 156, 269
Murray, John 225
Murray, John R. 208
Murrell, Barbara 225, 255
Myer, John 208, 276
Meyers, Billy 156
Myers, Charlie 156, 294, 285, 310, 311
Myers, Linda 156
Myres, Bob 271
Myrick, Diana Sue 208

Nafus, Jack 225
Nathan, Carol 208, 235, 292
Naylor, Sandie 156
Nau, Melanie 156
Neiman, Carol 291, 251, 157, 234, 245, 250
Nelson, David 225
Nelson, Kathy 157
Ness, Linda 157, 268, 266
Newbury, Don 157, 271
Newkirk, Thomas 278, 299
Newlin, Terry 290, 225
Newman, Charles 208
Newman, Cindy 157
Newman, Karen 209
Newman, Karen M. 225, 296
Newman, Kathleen 157, 266
Newquist, Keith 225, 298
Newquist, Kraig 225, 313
Newton, Lindsay 309
Nichols, Anne 157, 304, 302, 278, 292
Nichols, Karen 225
Nichols, Pam 158
Nichols, Melissa 209, 275
Nicholson, James 158, 284
Nicholson, Victor 225
Nicholson, Mike 384, 381
Noblitt, Randall 271
Nokes, Leslie 158
Noltemeier, Linda 158
Norworthy, Kenneth 225, 354
North, Tommy 159
Northcutt, Marcia 209, 270
Norton, Bill 159
Norton, Judy 209, 309, 261
Norton, Linda 264, 159, 265, 261
Norton, Prissy 270, 293, 159, 285, 303, 278, 302
Nosko, Cecilia 225
Nosko, Mary 159
Noyd, Jay 159
Nugent, Donald 159, 293
Nunez, Blanca 159, 269, 302

Occhipinti, Sandra 209, 294, 275, 270, 292, 296
Odell, Sharon 225
Odonnell, Robert 225, 385, 384, 386
Ohland, Wesley 225
Olan, David 160, 301, 298, 255, 259
Oldani, Nancy 160
Oldham, Lynda 225
Oliver, James 276
Ondrovik, Frank 374, 160, 318, 325, 375
Orndorff, Nancy 209, 277
Orr, Teresa 160, 285, 293
Orshalick, David 366, 160, 311
Ort, Jack 225, 372
Osborn, David 161, 270, 301, 251
Owens, Donna 209

Palmer, Shirley 209
Palousik, Susan 161, 304, 302
Pampell, Patricia 225
Park, Ron 209, 270, 272
Parker, Cathy 209
Parker, Elizabeth 209, 245, 270, 305, 247
Parker, Joe 234, 161, 243, 285, 270
Parks, Byron 161, 253, 266, 256
Parks, Pam 161, 271
Parks, Robb 161
Parks, Suzanne 225
Parman, Wayne 161, 243
Parr, Peggy 161, 275
Parvin, Linda 161
Partridge, Janie 225
Pasche, Lynne 201, 271
Patmore, June 162, 278
Patterson, John 162
Patterson, Karen 162
Patterson, Linda 162
Patterson, Robert 162
Patton, Jerry 209, 271
Patton, Pam 162, 260, 265, 275, 272, 337, 71
Patton, Phillip 225
Paullus, Sara 366, 225
Payne, Linda 209
Payne, Linda L. 162
Payne, Shari 225
Payne, Tommy 162
Pearson, Ronald 160
Peddy, Gayle 225
Pedersen, Peggy 209
Pederson, George 225, 362
Peek, Diane 163, 64, 234, 316
Peiser, Rick 209, 271, 313
Penny, Jim 163, 276, 285, 292, 302, 379
Penny, Robert 225, 255
Penrod, Janet 225, 298, 236
Perrett, Linda 209
Perry, Patti 209
Perry, Randy 209, 318, 329, 282
Perryman, Tom 163, 247
Person, Jeannie 163
Peters, Rosemary 163, 255, 256
Peters, Sharon 163
Petersen, Katie 209, 262, 292, 302
Peurifoy, Johnny 225
Peyton, Joyce 163
Phillips, Charles 163, 310
Phillips, Mary 209, 275, 310
Piano, Kathleen 288, 298
Pickle, Vicki 225
Pickrell, Kathy 226
Pierce, Richard 163
Pies, Dennis 163
Pies, Donald 226
Pike, Charles 164, 284
Preisman, Mike 165
Presley, Bob 165
Pressman, Tom 366, 209, 235, 300
Price, Mary Emily 209, 262
Price, Mary Jane 209, 262
Pride, Gloria 209, 308, 282
Priore, Susan 166
Priess, Ronald 226, 384
Pruett, Janice 226, 299
Pilcher, Bessye 165
Pillsbury, Gregory 209, 309
Pine, James 309
Pillifant, Chris 165, 372
Pinney, Welby 165
Pinson, Billie 165, 255, 266
Pinson, Jerry 226
Pinter, Stephanie 226
Pitman, Joe 165
Pittman, Danny 226, 385, 386
Pittman, Joel 209
Pittman, Ray 209, 275
Plumlee, Charles 209
Pochyla, Roy 165
Pollard, Martha 226
Polly, Harry 209, 318, 329
Polly, Pamela 226
Poore, Joe 209, 299
Pope, Anne 164
Pope, Erie 209, 290
Popple, Phil 164
Porter, Georgia 164
Porter, Leslie 164
Posey, Pam 209, 269, 275
Poteet, Nancy 226
Potter, Jerry 332
Potter, Linda 164, 270, 272, 72, 274, 302, 385
Powell, Patsy 209
Powell, Peggy 164, 288, 289, 270, 272, 302
Powers, Marlow 165
Puckett, Raymond D. 166
Puckett, Marilyn 209, 293, 302
Puckett, Raymond 374, 243, 375, 318, 370, 371, 325

It's Fabulous... It's for you!

Presteen Checking Accounts are specially designed for High School and College students who want financial independence and responsibility. There's never a service charge or minimum balance required, and for only $2.50, plus sales tax, you get 50 checks imprinted with your name, address and phone number to give you the prestige and convenience of your own personal checking account. You're always welcome at Preston Bank!

PRESTON STATE BANK

Pulliam, Joe 166
Puryear, Robert 226
Putman, Elizabeth 209, 255, 290, 266
Pylant, Pamela 210, 280, 295, 293, 309, 282

Queal, Bob 166
Quigley, Barbette 226, 270
Quinn, Fredna 210, 296
Quintana, Carolyn 210

Rains, Hank 166
Rakow, Susan 226
Ramage, Elaine 166, 270, 290, 293, 308
Rammel, Karen 166
Ramsey, Mary 226, 299
Randall, Anita 226
Randall, Diana 210
Randall, Ronnie 167
Randall, Susan 226
Radle, Shari 210, 262, 308, 282
Randolph, Jim 374, 375, 325, 318, 167
Rankin, Sue 210, 269
Ray, Philip 318
Ray, Robert 318, 329
Rea, Dan 167, 372
Read, Bill 167, 234, 280, 266 276
Reavis, Ann 210
Reavley, Julie 210
Rector, John 226
Redden, Forrest 167
Redding, Marsha 210, 286
Redding, Peggy 226
Redmond, Jon 167
Reed, Gary 210
Reeder, Beth 167
Reever, Cherry 210, 287, 309
Reeves, Nancy 168, 245, 251, 293
Reeves, Pat 374, 168, 318, 326
Reiber, Roy 226
Reichel, Alan 374, 358, 318, 329, 359, 375
Reid, Sally 168
Reisfield, Dale 168, 306, 284
Rembert, Bill 168
Reneau, Dafran 214
Reynolds, Bob 168, 285, 306
Reynolds, David 226
Reynolds, Marijean 168, 293, 295
Reynolds, Moureen 226
Reynolds, Rhonda 210
Reynolds, Sherry 168, 282
Rhodes, Donna 168
Rice, Lynn 255
Rice, Nita 210
Rice, Susan 210, 263
Richards, Diane 169, 274, 275
Richardson, John 226
Riefler, Paul 169, 302
Riley, Dan 169
Riley, Don 210
Riley, Frank 226
Rindfleisch, Klaus 210
Rindfleisch, Werner 210
Ringer, Bobby 274
Ringueberg, Walter 169, 302, 308
Ringueberg, William 226
Rinkel, Susan 226
Roach, Paul 169
Roath, Phil 210, 334
Robbins, Beverly 226, 269
Robbins, Brian 169, 372
Robbins, Linda 169, 265, 270
Robbins, Nancy 292
Roberts, Gary 226
Roberts, Becky 170
Roberts, Jimmy 170, 306
Robin, Lonnie 170
Robinson, Carla 226
Robinson, Cynthia 170
Robinson, Steve 226
Robinson, Kathryn 308
Rodriguez, Jim 170, 274, 284, 285, 271, 275, 312
Roeder, Marianne 214, 308
Rogers, Georgia 302
Rogers, Wesley 226, 236
Rogers, Mary 266, 300
Rogers, Mike 210
Rogers, Sara 170, 269, 287
Rohats, Lynn 170, 263, 293
Roper, Katherine 226
Rosamond, David 171
Rosenbaum, Hazel 226, 255, 259, 305
Rosenbloom, Marcia 171
Rosenthal, Carol 210
Rosner, Jo Ann 210
Ross, Jack 171
Ross, Jimmy 226
Ross, Jil 210
Ross, Kenneth 226
Ross, Linda Kay 210, 281
Ross, Peggy 210, 266
Rossiter, John 226
Rossiter, Dick 171
Rowan, Larry 210
Royal, Suzy 171, 278
Rozell, Joe 226
Rudick, Andrea 171, 297, 293, 302
Ruesch, Kathie 172, 268, 266
Ruff, Martha
Russell, Lynne 266
Rutenberg, Michael 302, 281, 271
Rutherford, David 234, 172, 311, 310, 276
Rutherford, Michele 210, 269, 296
Rutherford, William 226
Rutkowski, Charlien 226
Rye, Chris 172, 296
Rye, Mark 172

Sage, Tommy 172, 253, 266
Salmon, Sherie 210, 269
Salmon, Bill 173, 284
Sample, Steve 226, 332, 355, 354
Samson, Stewart 210
Samuelsohn, Phillip 173
Sanborn, Marilee 173
Sanborn, Peter 210, 385
Sandberg, Reynold 210, 383 385, 384, 281
Sander, Dan 173
Sacderlin, Margaret 173
Sanders, Marilyn 210, 266
Sanders, Susan 173
Satchell, Mary 226
Saucedo, Benny 173
Sacedo, Louie 227, 332
Saunders, Willma 210, 294, 292, 295
Saunier, Deborah 227, 269, 293
Savage, Judy 227, 299, 75
Savage, Mary 174
Savage, Sally 227, 236
Sawyer, Judy 210, 262
Sawyers, Clayton 227
Saxon, Carl 227, 355, 354
Saxon, Robert 210, 253, 255, 259, 256
Scallorn, Richard 334, 374, 174, 339, 375, 244
Scheib, Jack 210
Schenck, Gary 276, 227, 244, 385, 306
Schenck, Jim 232, 381, 174, 63, 243, 379, 276, 278, 310
Scherr, Carol 174
Schieffer, Carl 210, 385, 386
Schleich, Madeline 174, 292, 308
Schmidt, John 227
Schneider, Arthur 174, 310, 374, 339, 334, 375
Schneider, Jan 227
Schoenke, Janet 290, 174, 287, 271, 273
Schramm, Christi 174, 252, 277, 245, 292, 251
Schreiber, Lynn 210, 269
Schultz, Robert 227
Schwalbe, Nan 174
Schwettmann, Lu Clare 75, 263
Scoggins, Sandra 227, 72, 236
Scott, Aurease 227, 299
Scott, Joanne 175
Scott, Randy 175, 307, 270, 306
Seale, Carolyn 175
Seibert, Sandra 227
Self, Cheryl 175
Sellers, Sharon 227, 290
Sellmyer, Mary Lou 210
Selly, Linda Beth 287, 290, 227
Seltzer, Christie 175, 286, 233, 305, 282
Seltzer, Laurie 227, 280, 217, 236, 73
Seltzer, Terry 227, 280
Semple, Charlene 175
Senor, Ann 227
Senor, Tommy 244, 375, 374, 371, 175, 370
Seybold, Scott 210, 313, 309
Shade, Melodee 176, 277, 299
Shaner, Pat 176
Shankle, Robert 176
Sharp, Kathy 210, 277, 293, 309
Sharp, Tom 227
Shaw, Ed 371, 370, 176, 375
Shaw, Karen 176, 255
Shaw, Linda 211, 266, 358, 361
Sheffer, Jim 244, 375, 359, 176
Shelton, Pat 211, 269
Shepard, DeWayne 227
Shephard, Ronnie 306, 176, 311, 309, 376, 310
Shepherd, Jim 374, 227
Shepherd, John 227
Sherrell, Ray 176, 270

FOR THE BEST DRESSED BOYS AND GIRLS IN AMERICA

Young Ages

SINCE 1938

PRESTON CENTER DALLAS

BELL CLEANING AND LAUNDRY

5545 Lovers Lane

The Caravel Shop

5934 Royal Ln.

"Hazards of student parking."

HOUSE of GONG

Dallas' Newest, Largest and Most Distinctive Chinese Restaurant

Open Daily 11 A.M. - 12 P.M., SAT. 11 A.M. - 1 A.M

3726 NORTHWEST HWY. (Off Lemmon) FL 2-8248

Sherry,

It's been great fun knowing you these last two years. You are a great person and a good friend to have. With your personality you are bound to go far and have lots of fun doing it. Best of luck in the future.

Love ya
Cathy Hooker

DODGE

SALES SERVICE PARTS

50,000 MILE, 5 YEAR WARRANTY!

COMPACT DODGE DART — DODGE CORONET 440 & 500

BIG CUSTOM 880 & MONACO

COMPLETE LINE DODGE TRUCKS

AND

THE NEW . . . DODGE MOTOR HOME

LA 6-8921

"Don't Nutt'n Beat Chuck Hutton"

CHUCK HUTTON CO.

45 YEARS WITH DODGE

5431 LEMMON AVE.

EXCHANGE SAVINGS & LOAN

TWO LOCATIONS
TO
SERVE YOU

MAIN OFFICE
100 Braniff Building
FL 7-4691

FOREST LN. BRANCH
3550 Forest Ln.
FL 7-0227

JOLLY ROGER'S

Drive-In

"Fine Food" "Ample Parking"
"Friendly Atmosphere"

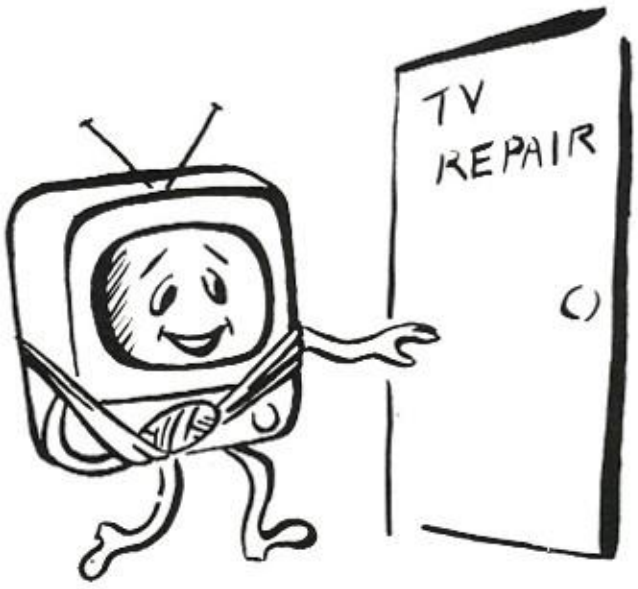

Kruger T.V.

3429 Lombardy Ln.
FL 2-0469

WALNUT HILL BARBERS

144 Walnut Hill Village

"FIRST CLASS SERVICE"

Shewmake, Paula 227, 299, 296
Shewmaker, Robert 227, 255
Shiels, Corky 176
Shine, Liz 198, 277, 271, 302
Shinn, Donna 227
Shipp, Judy 227
Shirley, Becky 177
Shoemaker, Sue 227
Shoffit, Mike 374, 358, 326, 321, 375, 177, 244, 318, 360, 359
Shook, David 177, 311, 310
Short, Dan 227
Short, Bobby 177, 309
Siddons, James 227
Sigler, Jane 177
Sigmon, Susan 211
Simes, Nelwyn 177, 265, 271
Simmons, Arthur 227
Simmons, Cindy 211, 235, 269
Simmons, Rhonda 178
Simmons, Ronald 227
Simmons, Sheila 178
Singer, Mark 227, 332
Sittel, Jan 178, 270, 292, 302, 308
Skidis, Kerry 227
Skinner, Carolyn 178, 280
Skinner, Janet 178, 273, 295, 234
Skinner, Linda 227
Skinner, Susan 178, 286, 305, 271, 293
Slattum, Valerie 214, 247, 277, 245, 235, 279, 271
Stacy, Kent 211
Slaughter, Wayne 227, 354
Slocum, Billy 374, 244, 178, 318, 321, 326
Slovak, Sam 211, 313
Smalley, Robert 178, 271
Smith, Becky 203
Smith, Billie 227
Smith, Bill 179
Smith, Bill 179, 383, 386, 380
Smith, Bruce 179
Smith, Cindy 179
Smith, Craig 374, 179, 375, 244 318, 326
Smith, Cynthia 214
Smith, Duane 211
Smith, James 179, 306, 384, 313, 386, 380
Smith, Jane 179
Smith, Janet L. 179, 311
Smith, Jan 211
Smith, Janet 227, 281, 292, 296, 293
Smith, Linda 211, 270
Smith, Larry 374, 339, 180, 233, 334, 244
Smith, Linda F. 263
Smith, Mark 227
Smith, Nancy 180, 309
Smith, Becky 211
Smith, Robert 211
Smith, Rodney 211, 383
Smith, Roger 180
Smith, Sandra 227
Smith, Spencer 180
Smith, Sandra 227
Smith, Spencer 180
Smith, Stephen 180
Smith, Steve 180
Smith, Taulee 180, 309
Smith, Terry 180, 277
Smith, Thomasine 180, 282
Snell, Don 181
Snogren, Linda 181, 288
Sonsino, Eda 296
Soorholtz, Vincent 181, 253, 313
Soules, Kay 181
Spalding, Martha 227, 299
Spangler, Pam 181, 271
Sparks, Judy 214
Sparks, Jan 181
Sparks, Mike 181, 271
Speckman, Carolyn 181, 270
Spencer, Ed 181, 384
Spradlin, Patricia 227
Spradlin, Sharon 211
Stafford, Kay 182, 294, 287, 293, 302
Stanfield, Carolyn 236
Stanfield, Charlotte 182
Stanley, Michael 182, 245, 271, 293, 222, 251, 252
Stanley, Pat 228
Stanley, Steve 182, 278
Stanley, Terry 358
Stark, Jack 211
Stark, Maie 228
Stark, Sandra 182
Starnes, Nancy 211, 310, 285, 292
Starnes, Terry 228
Starnes, Tommy 182, 249, 245, 285, 310
Starr, Pamela 182
Staton, Camelia 271
Staub, Janet 211
Stoudt, Bill 228
Steele, Andy 374, 182, 326
Steele, Gregg 368, 366, 182, 278
Steele, Jim 182, 244, 245, 247, 270, 273, 234
Steele, Phil 183, 244, 311, 295,
Steele, Sue 211
Stehle, Janet 183, 293
Stembridge, Shirley 244
Stephens, John 374, 211, 318, 330
Stephens, Marjorie 296
Stephens, Pat 183, 244, 381
Stern, Henry 228
Stevens, Danny 211
Stevens, Judy 211, 287
Stevens, Ken 211, 271
Stephens, Wendy 183, 310
Stuart, Bonnie 183, 270
Stewart, Jean 183, 63, 234, 295
Stewart, Wayne 358, 228, 359
Still, Linda 211
Stimson, Stewart 228, 255, 266, 313
Stinson, Jim 339, 239, 334, 244, 235
Stockdell, Bill 183, 306
Stockweather, Skip 211
Stoddard, Clay 211
Stoffer, Richard 211, 386, 381
Stohl, Shannon 228, 296
Stone, Cathy 211, 288
Stone, Susan 183, 285, 245, 270, 272, 251
Stone, Sandra 228
Storbeck, Carol 211, 270, 287
Stowers, Susia 228
Strain, Jack 183, 270, 309
Strange, Joe 228, 332
Stromberg, Ingrid 228, 299, 308
Stuart, Sandy 184, 266, 255
Stuart, Susan 184
Stuart, John 184
Sturgell, Dale 184
Strozier, Jim 332
Sullivan, Angela 211
Sumerford, Ryan 228, 385, 386, 384, 383
Sumerford, Roni 184, 292
Sump, Lynne 184
Sundberg, Jan 184
Susman, Keith 228, 244
Sweatt, Dennis 184, 306
Sweatt, Patricia 184, 274, 281
Sweeney, Larry 385, 383, 386
Sweeney, Al 370, 185, 384
Sweet, Terry
Sweitzer, Darby 211, 265
Swift, Cathy 185, 293
Swift, James 228
Swift, Mary 228
Swindle, Gary 212, 235
Swindler, Janice 212
Swordes, Kay 185
Sylvester, Peggy 185, 285, 286

Tabbert, Spencer, 228, 296, 299, 384, 386
Tacke, Roger 228
Tacke, Sandra 228, 296, 308, 236
Tait, Robin 185, 306, 310
Tamez, Johnny 212, 253, 259
Tarr, Mary 185
Tate, Lynn 185
Tate, Prissy 228, 275, 292, 235
Tatum, Geralyn 228
Taurog, Joel 185, 271
Taylor, Bill 185
Taylor, Eddie 212, 384, 385
Taylor, Linda 212
Taylor, Linda J. 228
Taylor, Linda Sue 228, 296, 236
Taylor, Lynn 212, 261
Taylor, Lynn M. 186, 261, 308
Taylor, Mike 364, 186, 362
Taylor, Sherry 186, 271, 278
Teafatiller, Mike 186, 381, 386
Teague, Barbara 186
Teague, Delpha 211, 287
Teague, Marilyn 186, 261
Tears, Rick 186, 313
Tears, LisaTeng 228, 299
Teng, Jay 228, 299, 313
Teng, Ray 228, 313
Terrell, Carol 211, 255, 266
Terry, Guynell 186, 255, 270
Thomas, Alan 280
Thomas, Anne 186, 269, 281, 295
Thomas, Bobby 187
Thomas, Cathy 228
Thomas, Connie 293
Thomas, Donna 228
Thomas, Michael 228
Thomas, Philip 212
Thompson, Geri 212, 255, 266
Thompson, Sharon 187

Sherry,
its been so
much fun in short-
hand (Ha!). I have
enjoyed knowin
such a sweet senior!
Lots of Luck.
Diane
Myrick
"Sr. 66"

Take the first step
toward a sound
financial future
with a plan that has
no service charge.
Open a personalized
Cap & Gown
checking account at
Commonwealth
National Bank

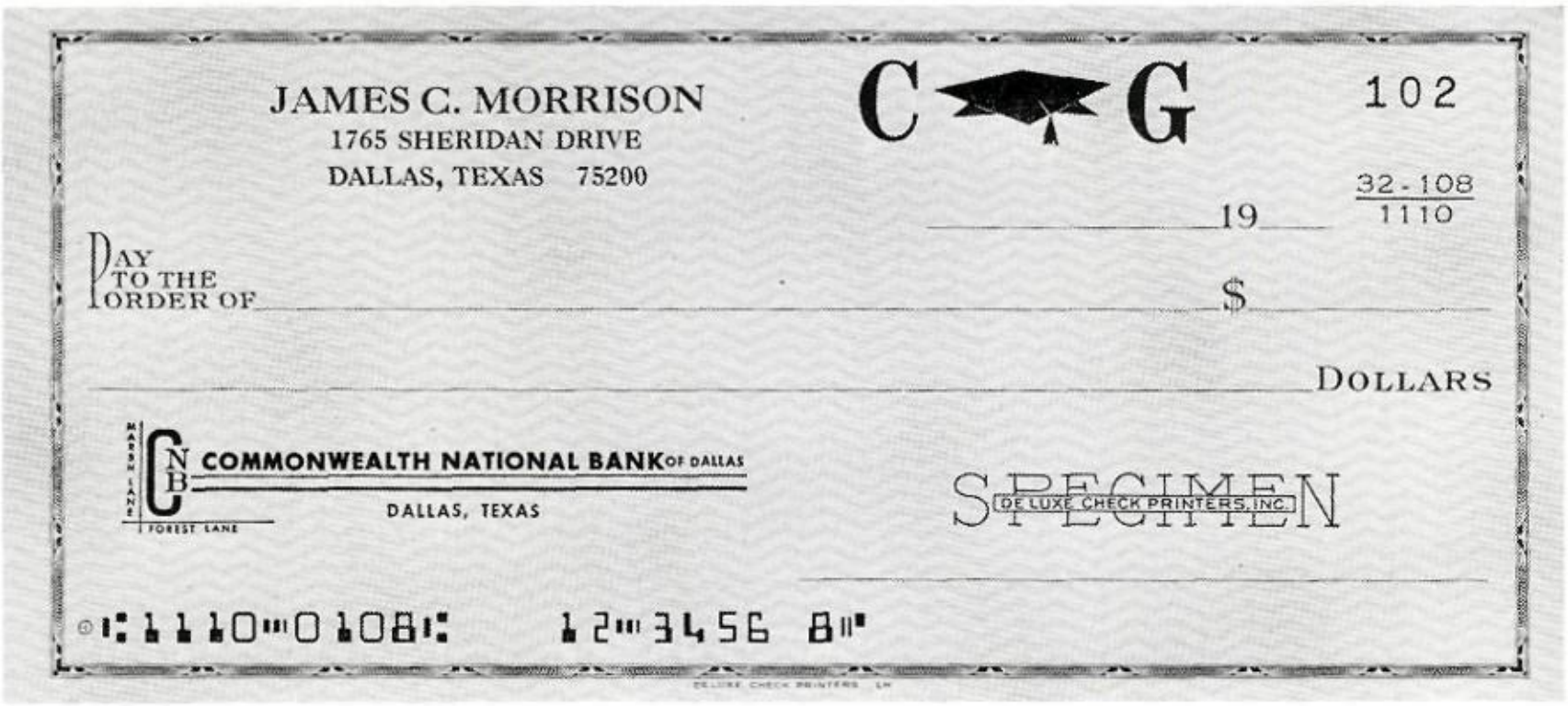

COMMONWEALTH
NATIONAL BANK OF DALLAS

Marsh at Forest Lane / 340 Park Forest Shopping Center / FL 7-3921 / Member F.D.I.C.

INWOOD BARBERS

"If Your Hair is Not Becoming to You,
You Should Be Coming To Us"

7715 Inwood Rd. FL 2-0119

CIRQUE ROOM SALON

Chic Beautiful
Hair Styles

Fantasy in
Hair Coloring

3572 Forest Lane FL 7-4731

"Perils of Education"

Personalized Service

BOSTICK CLEANERS

10218 Midway Road Dallas, Texas 75229

FL 2-3789

Moore Brothers Barbecue

10830 Harry Hines
FL 1-0244

FOR 29 YEARS ONE OF DALLAS' LARGEST AND THE ONLY

CHEVROLET

DEALER
ON CENTRAL EXPRESSWAY

Serving The Heart of Dallas

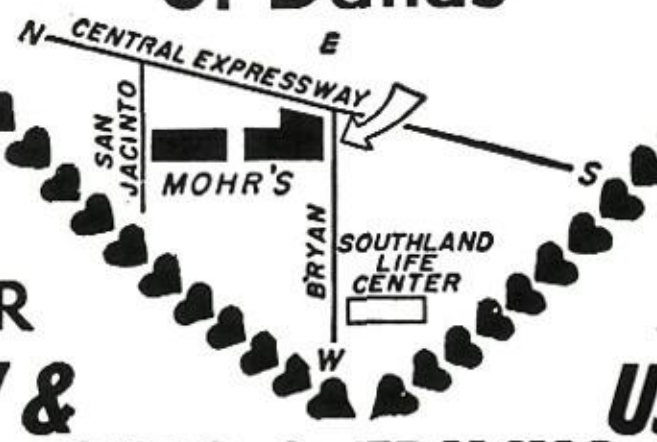

SEE MOHR

SAVE MORE

NEW & USED

CARS & TRUCKS

Fleet Specialists

RI 2-2201

Corvette Headquarters

"Dallas' oldest Chevrolet dealer — Serving this community for more than 28 years with dependable sales and service."

"GRANDPA"

MOHR CHEVROLET CO.

999 NORTH CENTRAL EXPRESSWAY AT SAN JACINTO

Thoreson, Bill 228, 362
Thorn, Susan 187, 293
Thornberry, Gloria 269
Thornton, Peter 339, 228, 334, 354, 355
Thrower, Susan 187, 265, 270
Todd, Elain 228
Tomanek, David 270, 285, 275, 294, 292, 306
Tomblinson, June 281
Tomlin, Kay 212
Tomlin, William 228
Tootle, Terry 212
Torian, Susan 187, 293, 295
Tornbloom, Linda 187, 270, 277
Toulmin, Ashby 228
Townley, Kenny 374, 375, 200 212, 233, 330
Travis, David 228
Travis, Kenneth 228, 266
Trimble, Carol 187
Trott, Donna 73, 228, 277, 296
Tucker, Dennis 228
Tucker, Felix 214
Tully, Pat 187, 266, 301, 282
Turano, Lou 228
Turner, Carol 228
Turner, Jimmy 187, 276, 310, 311
Turner, Mec 228
Turquette, Linda 188
Tweed, Jay 212, 385, 386
Twiehaus, Mary Beth 228, 280, 296, 236
Twyman, Bill 188
Tyler, James 228
Tyrrell, Steve 228
Tyson, Linda 188

Ulrick, Sharon 69, 271, 233, 278, 300
Upchurch, Vicki 277, 302
Urpshot, Beverly 280, 292
Utay, Leslie 228, 280, 290
Utay, Will 68, 189, 234, 271, 278, 273
Utgard, Nanci 189

Vandala, Rick
Van Brauman, Martin 189
Van Brunt, Vicki 228
Van Deventer, Kathy 189, 275, 281
Van Horn, Deborah 189, 278, 306, 311
Vanatta, Lynn 212, 271, 302
Vander Weide, Julie 212
Vargas, Carlos 306
Vassallo, Debbie 228
Vassallo, Helen 189, 275, 277
Vaughn, James 189, 296
Vassallo, Pam 212
Vaughan, Kay 228
Vaughn, Billy 212
Vaughn, Ricky 358, 212, 318, 330, 359, 244
Vaupel, Suzanne 67, 189, 280, 285, 293, 294, 271, 304
Vencil, Sue 228, 229
Vernon, Patti 189, 271
Verver, Jack 212, 318, 330
Vincent, Steve 189, 270, 292, 294, 274, 309, 311
Vinson, Ted 190
Voelker, Harvey 228
Vollmer, Phyllis 190, 270
Volz, Marilyn 190

Wade, George 228
Wade, John 190, 271, 275, 278, 284, 306
Waite, Pamela 190
Walden, Neva 212, 263, 271, 280, 294
Walker, Cynthia 190, 262
Walker, Edward 228
Walker, Joyce 190
Walker, Lynne 191, 244
Walker, Sue 228, 296
Wallace, Cathy 191
Wallace, Gary 191
Wallace, Mike 374, 191, 327, 318
Wallace, Nancy 228, 281, 299
Wallace, Pat 332
Walner, Mary 212
Walsh, Spencer 212
Walters, Carl 191
Walters, Grant 191
Warren, Darrell 212
Warren, Randy 212
Warren, Ward 214, 270
Waters, Betsy 212, 263
Watkins, Stephen 212
Watkins, Patti 212
Watkins, Terri 212
Watson, Claudia 212
Watson, Debbie 212, 235, 275, 262
Watson, Dud 192, 270, 275, 292, 294, 293, 316
Watson, Helen 212, 272
Watson, Leslie 192, 271, 280, 292, 308
Watson, Rick 192, 245, 251, 252, 276, 279, 291, 273, 293
Watson, Helen 277, 271
Watson, Sharon 192
Walton, Peter 191
Walton, Robert
Walton, Virginia 191
Ward, Virginia 228, 277, 299, 300
Warlick, Philip 191
Warner, Janis 192
Washington, Linda 228
Weatherford, Janet 228
Weatherly, Linda Sue 212
Weaver, Larry 214
Webb, Carol 228, 298
Webb, Connie 228
Webb, Larry 212
Webster, Dave 253 255
Webster, Lois 290, 192
Webster, Sharon 192
Weinberger, Jeff 192
Welch, Mary 228
Welden, Sandra 212
Welden, Max 228
Wending, Jeffrey 318, 330
Wells, Cathy Ann 229
Wells, Moreen 192, 288, 289, 255
Wendling, Jeff 358, 360, 361, 212, 330, 318
Werner, Betty 368, 366, 212, 294, 293, 271
Werth, Robert 214
West, Jeff 193
Weyland, Susan 229
Westmoreland, Harby 193
Whaley, Johnny 193
Whatley, Barbara 229
Wheeler, Ernest 212
Wheeler, Bobby 375, 374, 371, 193
Whiddon, Mac 368, 366, 212
Whisenant, Wes 193
White, John 212, 253, 259, 284
White, Dick 358, 360, 193, 386, 380
White, Susan 193, 281, 280
Whitehouse, Marilyn 282, 193, 295, 262
Whitehouse, Susan 223, 296
Whiteside, Eilleen 213, 270
Whitlow, Teresa 229
Whitman, Jan 193
Whitman, Vicky 229, 255
Whitney, Rodger 213, 244, 294, 245, 297, 278, 271, 296, 293, 272, 235, 239, 247
Whitson, Don 293, 252, 194, 244, 331, 234, 251
Whitson, Gary 374, 358, 318, 375, 359
Wicker, Betty 229
Wideman, Richard 213, 318
Wildfong, Leith 229
Wiley, James 229, 305
Wilkerson, Carol 213
Wilkerson, Charles 385, 284
Wilkinson, Kay 194
Willcox, Gary 194, 244, 285, 372, 67
Williams, Brad 332
Williams, Don 194, 266, 295, 293
Williams, Ann 213, 266, 255
Williams, Ernest 195
Williams, Jim 332, 354
Williams, Jan 229, 236
Williams, Joel 213, 244, 270, 310, 272
Williams, Julian 213, 313
Williams, Randy 358, 213, 318, 321
Williams, Kaye 229
Williams, Sandra 229
Williams, Scott 229, 299, 385, 387, 286
Williams, Spencer 213
Williams, Terry 194
Williams, Virginia 194, 215, 273, 263, 278, 295, 271, 293, 251, 264
Williams, Jane 229, 296
Williamson, Christine 213
Willis, Noma 309
Willsey, Susan 195, 270, 293
Willson, Jan Roberta 196
Wilson, Beverly 229
Wilson, Brenda 229
Wilson, Cathy 195
Wilson, Charles 213
Wilson, Jean 195
Wilson, Judy 213
Wilson, Linda 229
Wilson, Lou Ann 229
Wilson, Marsha 229, 298
Wilson, Mary 195
Wilson, Pamela Ann 229
Wilson, Richard 229

FIRST FEDERAL SAVINGS and LOAN

Association of Dallas

MAIN OFFICE
1811 Commerce
RI 1-5521

TOWN NORTH BRANCH
5930 Royal Ln.
EM 3-4451

Sparks Cleaners and Laundry

3419 Lombardy
FL 2-1494

4131 Bluffview
FL 2-3620

2971 Walnut Hill
FL 1-5209

LYNN T.V. SALES & SERVICE

116 Marsh Lane Plaza
Next to Tom Thumb
FL 1-9997

Complete Stock of T.V.s
Stereos, Transistors
Hi Fi's and Tape
Recorders

Sherry
It's been a real
pleasure knowing
someone like you. Stay
just like you are.
Best wishes in the
coming years.
Bye,
Donna Winholt

Varsity Shop

MEN'S

6319 HILLCREST

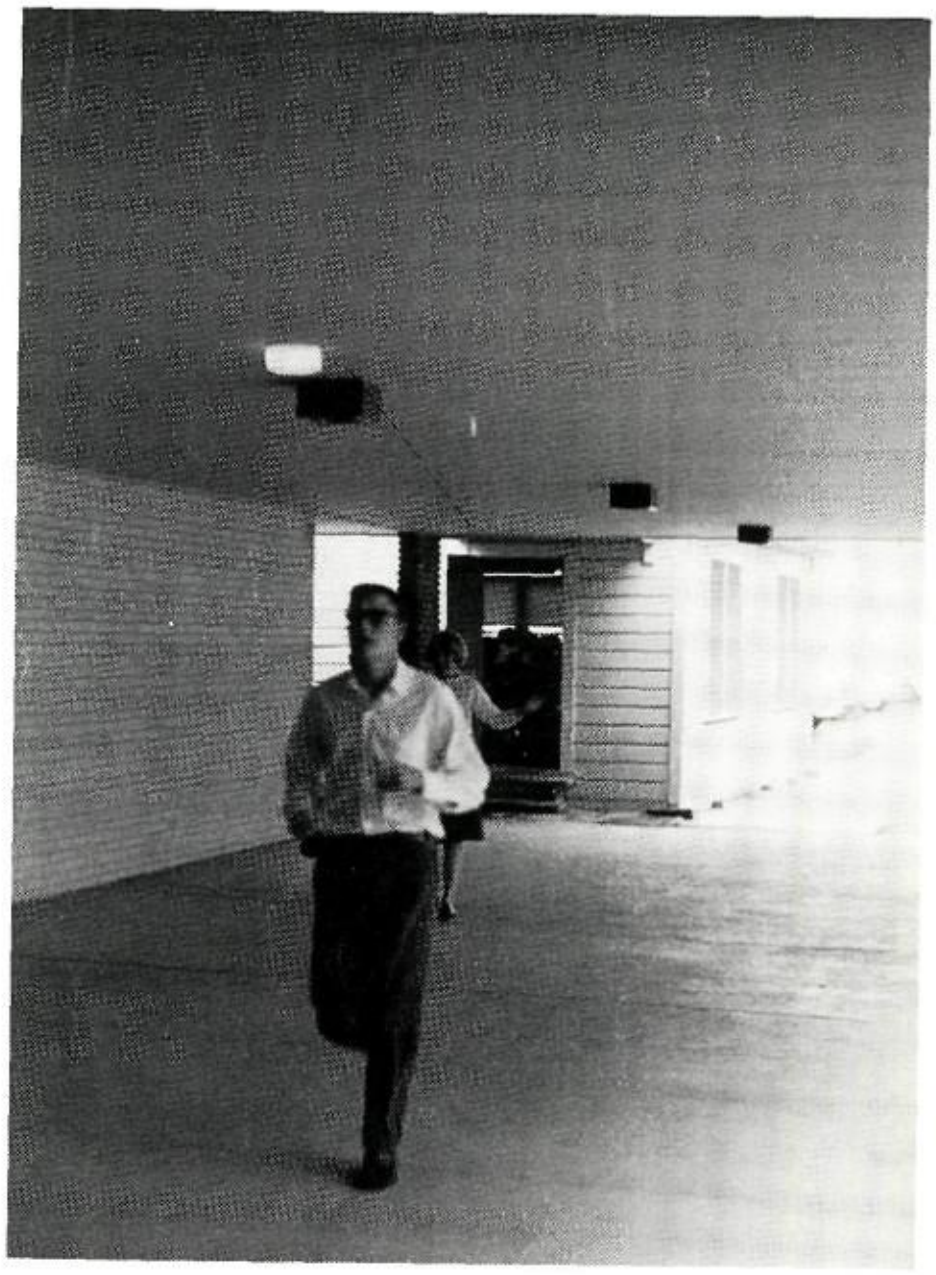

"Can't get enough of that Sugar Crisp"

Triple Town

OFFICE SUPPLY

"School Supplies All Year Round"

Jeff Magee's Gulf Service Station

ROAD SERVICE — MECHANICAL REPAIRS

TIRES, BATTERIES, AND ACCESSORIES

WALNUT HILL AT MARSH LANE

FL 1-3813

Valentino's

SALONS OF BEAUTY

6311 Hillcrest Ave. Across From SMU

109 Marsh Lane Village

"Some guys have all the luck."

Wilson, Ronald 229
Wingfield, Bob 195
Wingfield, Vicki 296, 229
Winholt, Donna 195
Winthrop, Nancy Jo 196
Wiseman, Carol 229
Witherspoon, Harriet 229
Wisner, Marilyn 229, 299, 236
Wolf, Judi 282
Wills, Barbara 229
Wolf, Anne 196
Wolfe, Joe 196
Womack, Stephen 358, 359, 229
Wommack, Rex 213
Wood, Frances
Wood, Becky 196, 295
Wood, Frances 196, 282
Wood, Sherran 197
Woodruff, Deanna 290, 255, 293, 197
Wood, Tamra 213, 270, 308
Woodling, Karl 213
Woods, James 213
Woods, Jimmy Ray 229
Woods, Kay 213, 294, 285, 275, 310, 293, 309
Woods, Pamela 229, 296, 290
Woodson, Linda 229
Worley, Mitch 374, 371, 370, 318, 327, 375, 66
Wortham, Eva 229, 296
Wortham, Jimmy 197, 255
Worthington, Joe 197
Wren, Wayne 213
Wright, Craig 229, 299
Wright, Gary 229, 255
Wullf, Paul 197
Wunsch, Barbara 229, 297, 296
Wylie, Jim 276, 280, 292

Yarberry, Don 229
Yates, Linda 213
Yates, Susan 197, 293, 309
Yeary, Frances 197, 262
Yehle, Cindy 296
Yollick, Ingrid 198, 311, 295
Youle, Pam 198
Young, Gary 213
Young, Dave 198
Young, James 229, 385, 384
Young, John 229, 296, 309
Young, Judy 198, 280, 285, 271
Young, Kathy 213, 309
Young, Laura 198, 270, 30
Young, Sue 229

Zacharias, Barbara 213, 294, 302, 270, 292,
Zafran, Bob 275, 271, 284
Zahnizer, Douglas 213, 313, 284
Zalkovsky, Kathryn 213
Zant, Dona 213, 295, 282
Zellmann, Eleanor 198, 288
Zetterlund, Doug 339, 198, 334
Zetty, Linda 213
Zimmerman, Janey 213, 308

Well babe, We made it.
The next few years will make or break us. I'm sure
yours will be made. You're a very cute girl with an
out standing personality. Best of luck and Stay Sweet

Steve Kavelz

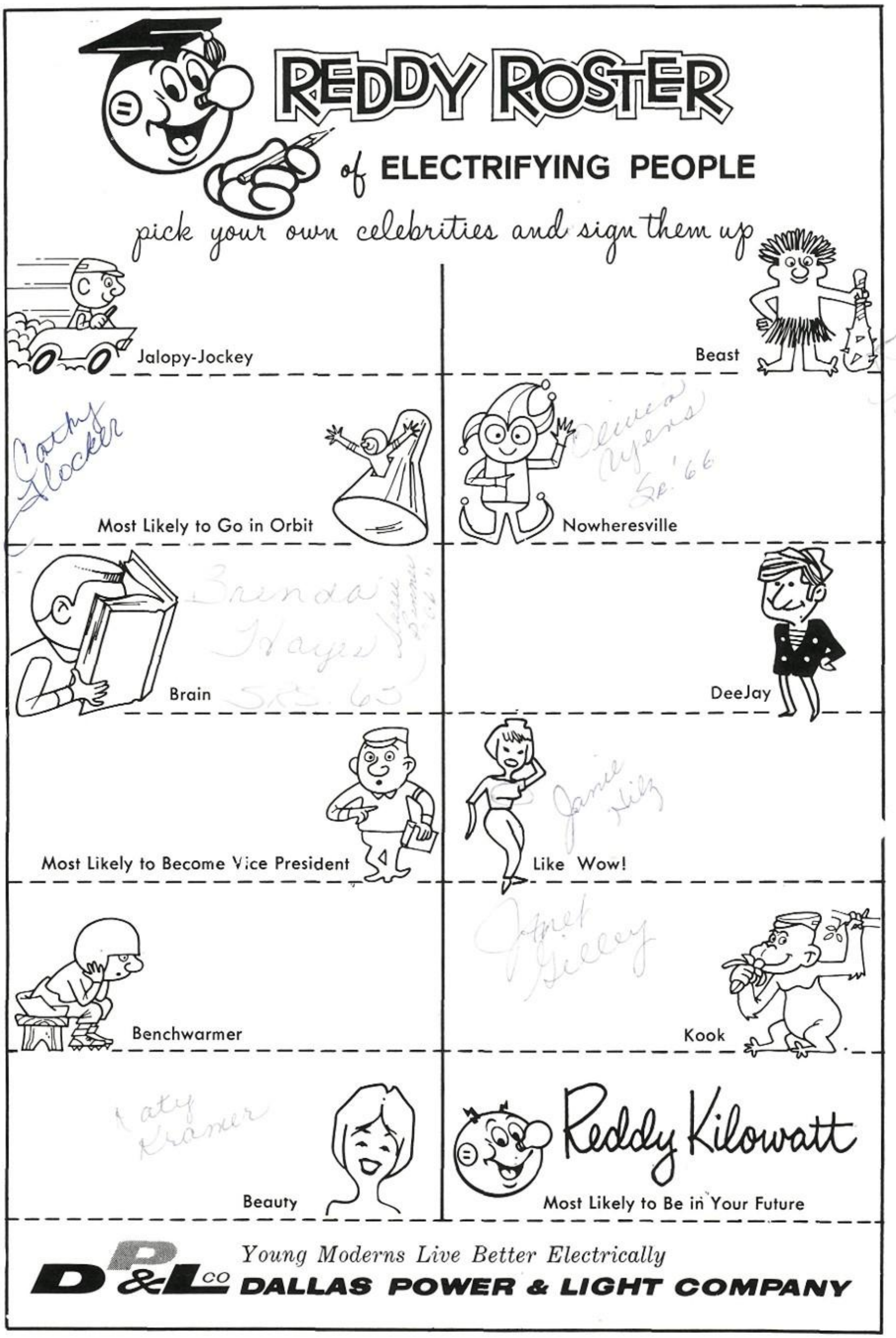
REDDY ROSTER
of ELECTRIFYING PEOPLE
pick your own celebrities and sign them up
Jalopy-Jockey
Beast
Cathy Flocker
Most Likely to Go in Orbit
Olivia Ayers Sr. '66
Nowheresville
Brenda Hayes Sr. '65
Brain
DeeJay
Most Likely to Become Vice President
Janie Hilz
Like Wow!
Janet Gilley
Benchwarmer
Kook
Katy Kramer
Beauty
Reddy Kilowatt
Most Likely to Be in Your Future
Young Moderns Live Better Electrically
D&L CO DALLAS POWER & LIGHT COMPANY

Gary Photography

1020 Preston Royal Plaza
EM 3-1597

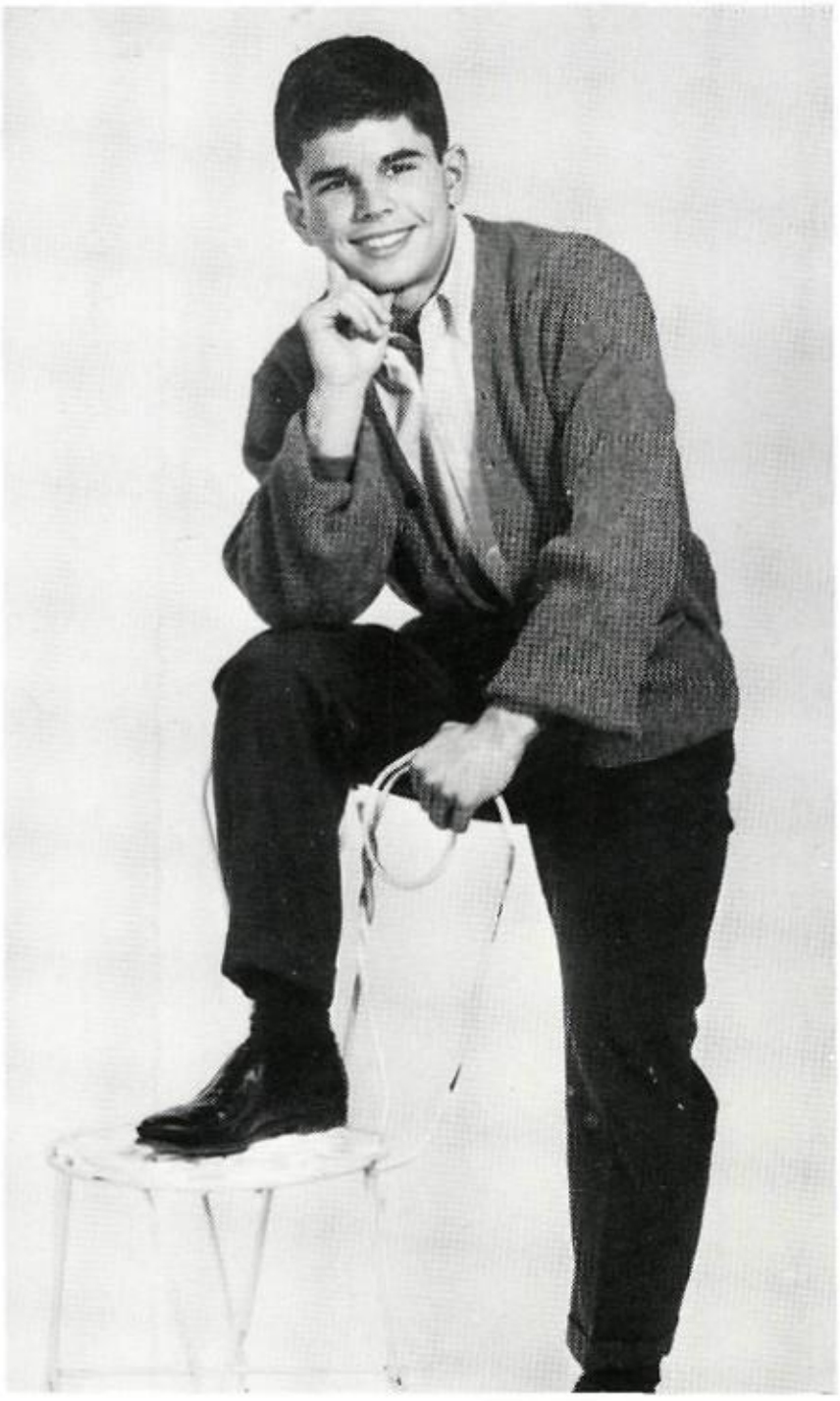

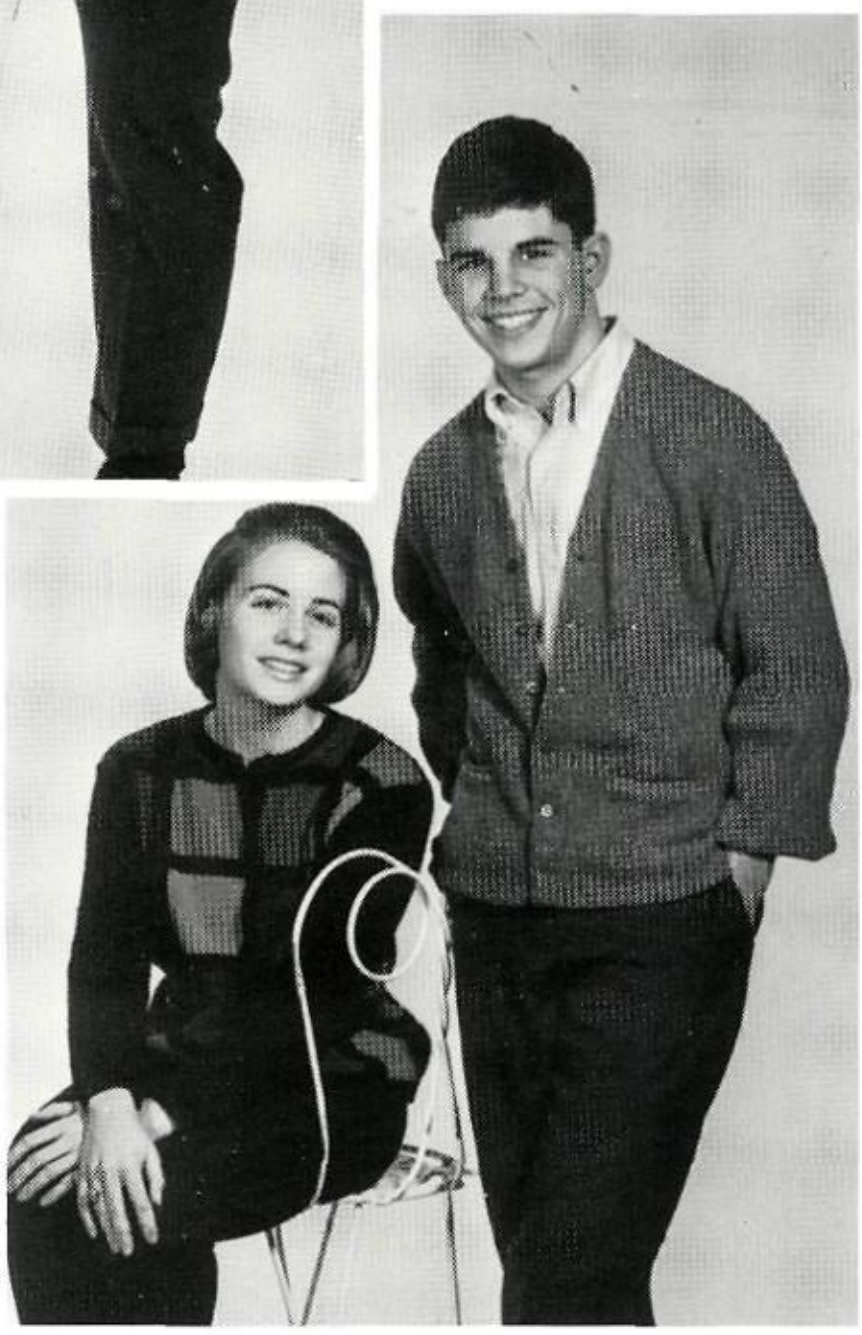

Homecoming Queen 1962
Miss Nancy Camplen

Browne and Browne Studio

By Command of Her 1965
Imperial Highness

By Command of
Her Royal Highness

1963 Homecoming Queen
Miss Sharon Edgar

In Memory of Kirbey Buller
Lana Dean Winski
Johnney Harlen

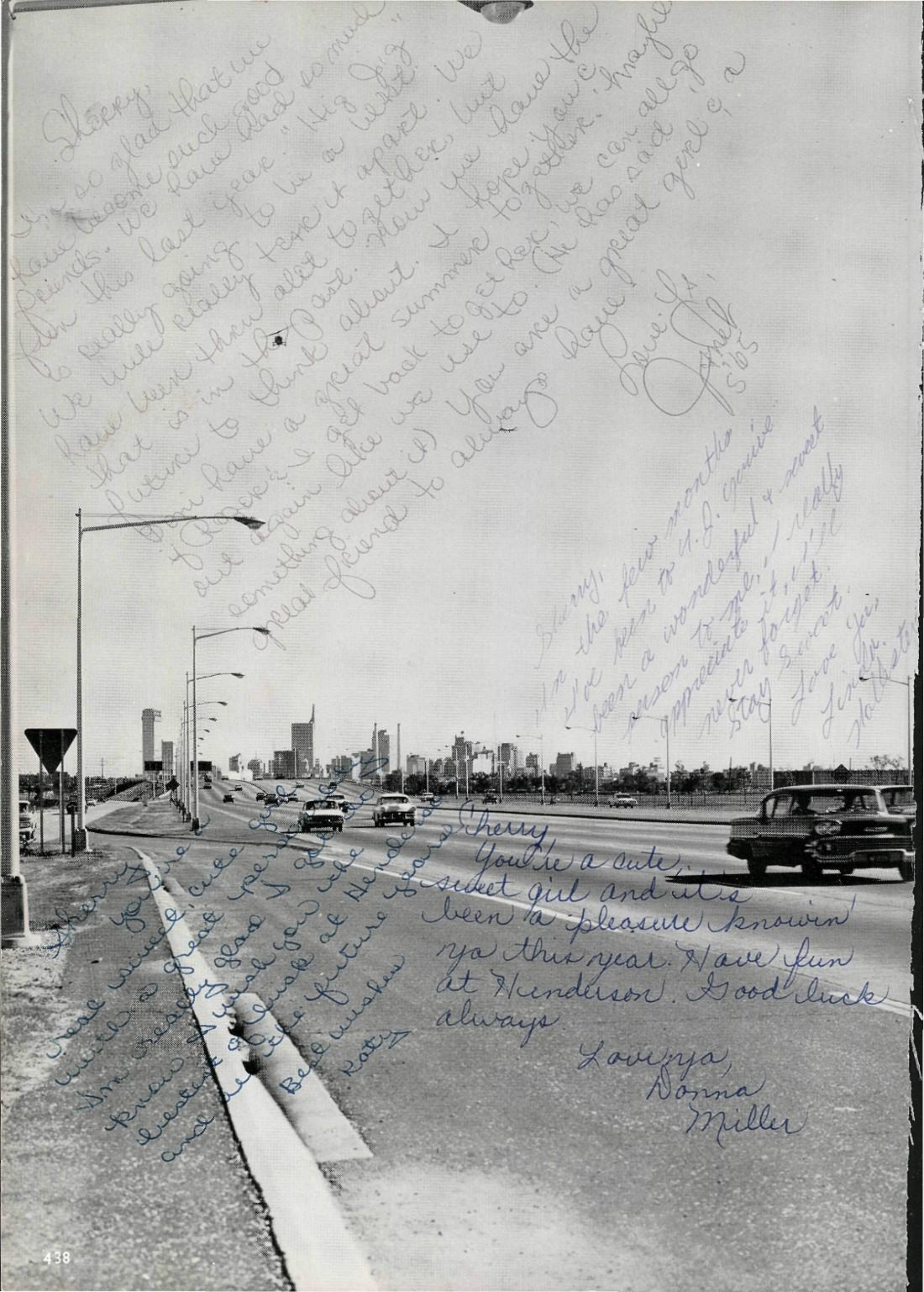
Sherry,
I'm so glad that we have become such good friends. We have had so much fun this last year. "Hig Jig" is really going to be a wrist. We will really tear it apart. We have been thru alot together, but that is in the past. Now we have the future to think about. I hope you can all go Doni have a great summer together. Maybe if Roger & I get back together, we can all go out again like we use to. (He has said something about it) You are a great girl, a great friend to always have.
Love Ya,
Ginger
5'65
Sherry,
In the few months I've been to U.J. you've been a wonderful & sweet person to me, I really appreciate it, I'll never forget. Stay Sweet
Love Ya,
Linda
Hallister
Sherry
You're a cute, sweet girl and it's been a pleasure knowin' ya this year. Have fun at Henderson. Good luck always
Love ya,
Donna
Miller
Sherry
You're a cute, sweet girl and it's been a pleasure knowin' ya this year. Have fun at Henderson. Good luck always
Love ya,
Donna
Miller

Honey,

It has been almost a year from the day I met you; A day I will never forget. My whole life took on a new meaning a year ago and the reason was you. When I was overseas, I had often wondered what would greet me in my new Dallas surroundings. I often thought of finding a girl, very beautiful, whom I could be happy with. Finding you was a stroke of luck on my part for you are more beautiful and wonderful than I had ever imagined. The first day I met you I knew you were the one, and only one, answer to my dreams. I still can't believe that such a wonderful thing as you has happened to me. Why, I guess I will never know. I suppose we were just meant to be together. But I still can't help feel that you are getting the short end of the deal. I want you to know just one thing. I will do anything I possibly can to make you happy. I know I have failed a few times already. Sometimes I just forget myself and say things I really don't mean. But please honey just remember I don't mean them. If I ever lost you I would be nothing for the rest of my life. For you make my life.

The coming year is going to be hard for the both of us. You will be away at Henderson and I will be at Arlington. There will be no more seeing each other every night. The weekends will be all we will have together. The time we are apart will pass slowly and the time we spend together will pass so rapidly. But the time will pass, as time does, and we will never have to worry about being apart again. That day is a long way off right now but in a year or two it will be a reality.

There is so much more I could say but you restricted me to one page so I will have to close. Before I do I want you to never forget what I am going to say. I am yours and my love is yours no matter if it be for better or for worse . . . . For richer or poorer . . . . . In sickness or in health . . . I am yours until death do us part.

All My Love - - - - Don

Sherry,

It has been alot of fun knowing you this year. Even though I haven't known you but for a short time, It seems as if I've known you for years!! Be sweet this summer, and I hope we have just as much fun at Henderson as we did at T.J.!!

Love Ya,

Brenda

SRS.
65'

Sherry,

It looks like I will be seeing you down at Henderson alot (I'll be mooching off of Janet) So I don't have to say keep in touch. Have a good time this summer and I'll see you next year & possibly before then too.

Love
Sherry

Sherry,
I don't know you very well, but what I know of you, you are a great person. Best of luck always.
Bonnie Cross

Sherry,
It's been nice knowing you this year & also two years ago with old Brooks. Best of luck always,
Sheila
Simmons

Sherry,
Just remember Rebel land and you'll never go wrong!
Linda
Myers

tpc TAYLOR PUBLISHING COMPANY
"The World's Best Yearbooks Are Taylor-made"

Sherry -
I've really enjoyed knowing you this last year. I hope you will have the best of everything in life - you deserve it. Have fun next year.

Love ya,
Katy Jurgensen

Sherry,
I have enjoyed knowing you these past two years. Good Luck in all that you do. Best wishes for the coming years.

Olivia Ayers
Sr. '66

Sherry,
It's been a great year and its been pricks knowing you. Be sweet this summer but who cares about next year - no parents. May even your wildest dream come true.
Love,
Fidelia

Sherry,
I have enjoyed being in the same class with you this year. Lots of luck in the coming years.

Shirley Green

Sherry,
I have enjoyed being in your Shorthand Class this year. Too bad you always make A's. Good Luck in the future.
Love ya,
Kay B.

Sherry,
It sure has been fun this year, and I can hardly believe that is coming to an end so quickly. We've still got lot's of fun ahead of us, and remember that I'll always be a friend. Let's double a little more often, huh? We still have the prom and all-night party to go plus our own little parties. Remember me next year while we're away from each other. WRITE

Srs "65" Always,
Janelyn

Sherry-
We've really had a tough alto section. You're real cute & best of luck always with Don. Think of us next year
Love ya,
Jean

Sherry
It has been a real pleasure having Home & Family Living with you this year. I'll always remember the exciting & interesting classes with Brooks. Best of luck in the future & good luck in all you do.

Betty Jo Munden
'65

Sherry,
We have really had a lot of fun in Gym this year. I hope we will always be friends. Good luck next year.
Gretchen

Sherry
Sharehand could never have been the same without your loud, continuous talking voice. Truly you are a wonderful girl. Stay sweet
Love
Paula